Home Edition

TELEPHONE 383-4111
CLASSIFIED 386-2121

The Daily Colonist.

Vancouver Island's Leading Newspaper Since 1858

Cloudy, Showers
★ ★ ★
Weather Details On Page 2

No. 297–113th YEAR · VICTORIA, BRITISH COLUMBIA, THURSDAY, DECEMBER 2, 1971 · 10 CENTS DAILY 20 CENTS SUNDAY

— Colonist photo by Ian McKain

25 crisp $20 bills and envelopes that contained them

Fat Envelope Contained Stunning Gift

The "500" Fund

By KATHRYN HAZEL
Colonist Reporter

It was a pretty fat envelope that came to the Colonist the other day, but, since it was addressed just to the paper, the woman in the mail office put it through the automatic letter-opener along with all the others.

When it came out the other side, opened, she noticed there was another envelope in it marked simply, 500 Fund.

She took the envelope out. She removed the contents — $500 in crisp $20 bills.

There was no name, and no marking other than that of the fund.

It's almost enough to make you believe in Santa Claus. In fact, we're wondering if that jolly old elf didn't make an advance visit to Victoria to drop this off in the mailbox.

Whoever did it has given a wonderful Christmas present to destitue families.

They'll be able to enjoy a turkey, have a Christmas tree, or give presents to each other.

For a large number too, it will mean they'll be able to buy some of the basics. New shoes for the kids, a jacket with warm lining for winter, some extra groceries.

Christmas could be bleak for many people this year. More people have been laid off, and young people just entering the labor market are having a tough time getting steady work.

Welfare officials have told the Colonist that there are almost 2,000 people who could really use some extra help this Christmas, let alone $500.

Whoever gave that $500, thank you very much. It's greatly needed and greatly appreciated.

Contributions, large or small, will help Victoria's underprivileged to have a Merry Christmas.

Donations to the 500 Fund can be sent to or left at the Colonist, 2631 Douglas, or left at Avis Rent-a-Car, 800 Douglas.

Latest list of contributions is on Page 2.

75-C — New guillotine for tax debate sharpened by divided foes

OTTAWA (CP) — The government reached into its bag of rules Wednesday and came up with House Rule 75-C to close off debate on its massive tax bill.

House leader Allan MacEachen told the Commons the rule, which he said he intends to invoke today, would allow only four further days of detailed clause-by-clause study of the bill.

He also was careful to point out that the rule he was invoking was not closure — which is House Rule 33.

Even so, 75-C may be more stringent in its effect. Under 75-C, the government may specifically designate how much time may be spent completing any one stage of a bill's passage.

Under Rule 33, or closure, time-limit regulations are built in and the rule must be invoked repeatedly for each separate segment of a bill.

Rule 33 also can be invoked unilaterally by the government on 24-hour notice while 75-C is the third stage of a series of closely-defined attempts at agreement between the various Common parties. It cannot be brought in until these attempts have been exhausted.

The Conservatives immediately charged that the government pulled a driver out of its rules bag when a light iron would do just as well.

But facing a self-imposed Jan. 1 deadline for implementation of the 332-item bill, and with only about one-third of those items passed since debate started Sept. 7, the government opted for the powerful 75-C.

After Wednesday, only third and final reading — generally a formality — would be necessary.

MacEachen's notice of the government's intention teed off a 40-minute debate. But those arguments really served to emphasize the divided opposition opinions that paved the way for the government's first use of 75-C.

Generally, the opposition parties let the talk-limiting guillotine go through without much fuss.

But late in the afternoon, some Conservatives staged a House invasion from behind the curtains, storming the chamber and demanding an immediate vote for an adjournment of debate about an hour ahead of the regular time.

Prosper Boulanger (L — Montreal Mercier), in the chair, took an opposition ruking when he allowed Revenue Minister Herb Grey to rise on

Continued on Page 2

Prepare To Fight—Union

B.C. Clamps Pay-Hike Lid On Hospitals

By JOHN MATTERS
Colonist Reporter

The provincial government has put a 6.5 per cent ceiling on wage and salary increases that hospitals may give their employees, it was learned Wednesday.

Spokesmen for Local 180, Hospital Employees Union, and the Registered Nurses Association of B.C., which now are negotiating new contracts, said government intervention makes a mockery of collective bargaining.

"Our organization was caught by suprise," said Ray McCready, executive secretary of HEU. "We will prepare ourselves for a fight — and it will be the government that will turn our hospitals into a battlefield in the fight against inflation."

The government, which pays 100 per cent of the day-to-day costs of public hospitals, made its position known about one month before the existing union contracts expire.

The 6.5 per cent ceiling is identical to that which Education Minister Donald Brothers has asked school boards to follow in negotiations with teachers.

B.C.'s hospitals employ about 23,000 persons. The wage and salary bill this year likely will be close to $160 million.

A. S. Lightfoot of Campbell River, president of the B.C. Hospitals Association, told the Colonist hospitals spend public funds and if 6.5 per cent is

Continued on Page 2

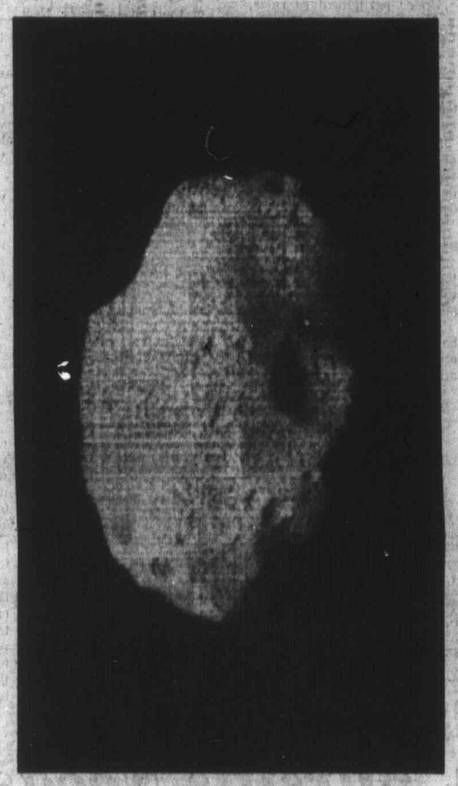

Spudnik

U.S. scientists have hailed Mariner 9's photograph of Martian moon Phobos, above, as "fantastic" achievement. Detail of potato-shaped moon includes crater, centre, about 4.2 miles across. Surface at first glance appears much like midget version of Earth's moon.—(AP)

Smith Takes L-o-n-g View To Black Rule

● Ottawa hopeful, dissatisfied, says Sharp. Page 2

LONDON (AP) — With cries of "shame" and "bloody disgraceful" issuing from packed opposition benches, the Commons approved Wednesday night the Conservative government's proposals for settlement of the six-year rebellion of white-ruled Rhodesia.

Just before the House voted 297 to 269 after heated debate, Prime Minister Ian Smith of the breakaway colony told British television viewers that political advancement by the Rhodesian non-white majority woud depend on the way the majority acquitted itself.

He said in an interview broadcast from Salisbury he did not think the blacks were in a position to govern the country at the moment and added:

"What the position will be in 100 or 1,000 years' time I do not know and it is not easy to predict."

To loud protests from the Opposition, Britain's attorney-general, Sir Peter Rawlinson, told the Commons the settlement proposals "now provide for advance to parity and beyond" for the Africans.

On television, Smith said he had a "pretty good idea" the blacks would not be in control in 10 years' time.

Mayor Jailed

CIVITAVECCHIA, Italy (Reuter) — Mayor Pietro Guglielmini spent the night in jail Monday, charged with failing to curb industrial pollution. He was ordered to stand trial and could face a six-year prison term.

NDP, Grits Draw In Saskatchewan

REGINA (CP) — The major political parties in Saskatchewan failed to gain any ground in two byelections Wednesday.

Liberal Jack Weibe, 35, a farmer from Herbert, led all the way in Morse, a south-central riding that was made vacant when Thatcher died July 23, a month after the Liberal party was defeated.

Weibe defeated Ed Nasserden, 52, of Saskatoon, the province's Progressive Conservative party leader, and the NDP's Jim Murdoch, 39, a farmer.

In a two-way fight in Souris-Estevan, New Democrat Kim Thorson, a 39-year-old lawyer from Estevan, defeated Liberal Ian MacDougall, a 43-year-old pipeline company executive, also of Estevan, who had held the seat before the June 23 general election.

Woman's Indian Act Fight

Rights Case to High Court

● Lonely battle for women's rights. Page 33

OTTAWA (CP) — The first case in which the Canadian Bill of Rights has been used to fight discrimination against women will go to the Supreme Court of Canada, Justice Minister John Turner announced Wednesday.

Indian Affairs Minister Jean Chretien said later "radical changes" in the administration of Indian affairs will result if the Supreme Court upholds a Federal Court decision on which the test is based.

The decision overthrows a marriage provision in the Indian Act on the grounds that it is discriminatory against women.

The Commons announcement that it will be tested in the Supreme Court was taken by Conservative spokesman as an attempt to break the Federal Court judgment.

Indians themselves have been sharply divided on whether or not women should lose their treaty rights, as is the case now, when they marry non-Indians.

Chretien was asked whether the judgment, if upheld, would have a retroactive effect on the hundreds of Indian women who have lost their equity in reserve funds, and their right to live on the reserve or be treated as treaty Indians because they have violated the marriage provision.

The provision has been aimed at protecting the reserve lands from domination by non-Indians.

The Indian affairs minister replies that he would await the Supreme Court decision before making any comment.

The case involves Jeanette Vivian Lavell, whose name was struck from the register of the Wikwemikonk Indian

Continued on Page 2

Women's Rights Move Over

OTTAWA (CP) — Labor Minister Bryce Mackasey has replaced Urban Affairs Minister Robert Andras as the government's minister responsible for women's rights.

Prime Minister Trudeau said the change resulted from recognition of the fact that the labor department handles many women's rights questions.

'What Wrong Has B.C. Done?'

Nishga Hearing Opens in Ottawa

OTTAWA (CP) — British Columbia is "an innocent bystander" in the aboriginal rights battle between the federal government and non-treaty Indians, the Supreme Court of Canada was told Wednesday.

"What wrong has British Columbia done . . . in carrying out the scheme of Confederation?" asked Douglas McKay Brown, appearing in court for the attorney-general of the province.

He is opposing an appeal by the Nishga Indians who are asking the high court for a declaration that they hold Indian title — aboriginal rights — in more than 4,000 square miles of the Nass Valley north of Prince Rupert.

Brown said the Nishga quarrel is with the federal government and that the courts had no jurisdiction to deal with the matter.

But Mr. Justice Emmett Hall disagreed. He said the federal government seemed to be telling the Indians first to prove their claims of aboriginal rights before talking about compensation for the lands involved.

Only after they had proved a claim to Indian title in B.C. Crown lands whose title was held by the province could they press their claims, said Hall.

The court also seemed unimpressed by Brown's argument that a declaration that the Nishgas owned the land in question would be of nuisance value only.

Mr. Justice Wishart Spence observed that Brown should be more concerned that it could be too effective.

Tom Berger of Vancouver, appearing for the Indians, has said that Indian title to the Nass Valley was "not inconsistent" with crown ownership.

He also has stressed that the Indians are not claiming damages in the action against B.C. They only wanted to establish that their aboriginal title was still valid.

Brown said the Indians could not go to the Land Registry Office in B.C. and file a claim for the land since it now was registered in the name of the crown.

Nor could any money pay-

Continued on Page 2

INSIDE

First Section

	Page
Editorial	4
Background	5
Finance	8, 9
Names in the News	12

Second Section

Local News	17
Sports	18, 19, 20, 22, 23, 24

Third Section

Women	33, 34, 35
Provincial Court	41
Theatre	43

Fourth Section

Classified	54-61
Crossword	57
Bridge	56
Television	55
Comics	63
Garden Notes	62

Lid Clamped on Hospital Wages

From Page 1

the government's guideline they will have to follow it.

Hospital officials recalled their experience of 18 months ago, when the government unexpectedly announced that it would pay only 70 per cent of wage increases that went into effect when the current contracts started on Jan. 1, 1970.

As a result, hospitals had to either reduce staff or find the money elsewhere in the budgets to make up the remaining 30 per cent of negotiated increases.

The Registered Nurses Association of B.C., which represents about 5,500 nurses employed by hospitals, has been bargaining all week with the hospitals' association for a new contract.

When the news of the 6.5 per cent ceiling was relayed to them Wednesday evening, members of the RNABC's bargaining committee went into caucus to study the development.

"We are extremely dismayed and consider it most unfortunate that B.C. Hospital Insurance Service has chosen to impose a clear mandate on hospitals regarding their 1972 budgets," said Nora Paton, director of the RNABC's personnel services.

"We believe this action is clearly an infringment of free collective bargaining which in the past has existed between the nurses and the hospitals association," she added. "This mandate appears to have completely changed the rules under which we and the association have been working."

The other major group of hospital workers, HEU, represents approximately 9,000 employees.

McCready noted that hospitals have refused to discuss economic clauses of the new contract and he speculated that they knew the provincial government was preparing its mandate on wage and salary increases.

He said members of HEU themselves are victims of inflation. It was impossible for a man to support his wife and family on $400 a month, which is the salary of many hospital workers, he said.

In addition to asking for more money and shorter hours, HEU also was seeking clauses that would give hospital patients a feeling of security. One such clause, said McCready, would require a minimum of three lay persons on day shifts for every 40 patients.

McCreacy said such clauses were the only way to guarantee safe standards of hospital care in this province.

Excluded from the 6.5 per cent ceiling will be employer contributions to certain, but not all, fringe benefits. For example, one exclusion will be the unemployment insurance benefits, to which employers and employees will equally contribute.

Under new federal legislation, hospital employees for the first time next year will participate in that fund.

One hospital spokesman said that about two weeks ago BCHIS circulated a memorandum that outlined how it wanted 1972 budgets prepared. There was no mention at that time of a ceiling on wages and salaries.

The addendum to the memorandum started arriving in the mail of hospital administrators and hospital board chairmen on Tuesday and Wednesday.

'Speed Cop'

SAN FRANCISCO (UPI) — A man believed to be the "oldest speed cop in the world" is retiring after 47 years as a motorcycle policeman.

Sgt. Carl Perscheid, 69, said he has outlasted 11 motorcycles and has had his share of spills since joining the first team of cycle officers in the San Francisco police department.

Guillotine Applied to Tax Bill

From Page 1

a point of order. Conservatives yelled that this was just a ploy to delay the vote and allow the Liberals to muster the troops. They threw papers and chanted furiously.

Under parliamentary rules, a member may not enter the Commons chamber after a motion has been put calling for a vote.

The opposition finally won the point, the vote was called and they took it 44 to 42.

Standing in the House: Liberals 150, Conservative 71, NDP 25, Social Credit 13, Independent Liberal 1, Independent 2, Vacant 2.

That was the last opposition gasp for the day.

With a new tax year starting Jan. 1, the Liberal want the bill through the Commons and Senate by that time.

Its provisions to increase basic personal income tax exemptions were approved by all parties, the only complaints being that they could have gone even higher.

But the Conservatives, New Democrats and Social Credit MPs found themselves at odds on other provisions — the tax on capital gains, easements for resource industries and treatment of small businesses and corporations.

Conservative Leader Robert Stanfield urged the government to split the bill, putting forward only the provisions for higher basic income tax exemptions, the tax write-off for day-care payments by families with working mothers and new allowances for work-related expenses.

The government refused.

The refusal convinced Adrien Lambert (SC — Bellechasse), as he said Wednesday, that even though he thought it a good idea it was "useless to hope for this."

The Liberals were saddled with an "arrogant" label after using the existing debate-limiting closure rule during the 1956 pipeline debate that toppled the Louis St. Laurent government.

They were targets for similar criticism when Lester Pearson used it to shut off the flag debate in 1965. They wanted a rule that would leave them less open to an "off-with-their-heads" image.

The solution they proposed was 75-A, B and C.

Rule A provided for a time limit on debate under unanimous agreement of all parties. The 75-B rule provided for a time limit to be adopted when any three parties agreed to it.

This was the one considered to be a goof. It didn't stipulate that the government had to be one of the three. So theoretically, given a minority government, three opposition parties could get together and decide that a bill — the tax bill for example — should be debated for 150 days. If they could win the vote, they'd have their way.

Rule 75-C provided that, where there wasn't agreement on a time limit by three parties, the government could impose one on 24 hours' notice.

The Trudeau government ran into heavy flak on the proposed rule changes and invoked real closure—Rule 33, still on the books—to push the changes through in 1969. Rule 33 hasn't been used since.

None of the new time-limit rules had ever been used since then until MacEachen invoked 75-C Wednesday.

Phone Bill Past Due

MIAMI BEACH (UPI) — A national political convention without telephones? That's what the Democrats face unless they pay a $1.5 million telephone bill.

A spokesman for Southern Bell said Tuesday its parent firm, American Telephone and Telegraph Co., has told Democratic national chairman Lawrence O'Brien either to pay the bill due from 1968, put up a $2 million bond, or forget about telephone lines at the Miami Beach convention hall in July.

500 Fund Donations

Carried Forward	$6,625.67
Mr. Osland	5.00
Anonymous (4 at $5.00)	20.00
Anonymous (3 at $10.00)	30.00
In Memory of Emme from Ted	2.00
The Millionaires Club	10.00
Anonymous (2 at $20.00)	40.00
V.G.M.	7.50
Anonymous (2 at $2.00)	4.00
Mrs. E. M. Ashby	5.00
R. and L.	5.00
Art and Ethel	10.00
D. E. and W. R.	2.00
Cyril Chapman	15.00
Kathleen A. Davenport	3.00
Staff Members, Bank of Montreal, Oak Bay Branch	28.00
V.R.	25.00
Wee Duff	2.00
In Memory of Les	5.00
Mrs. M. L. Barnays	3.00
In loving memory of a dear mother, Bessie C. Kenwood	25.00
G. and J. and E.	30.00
A.B.	5.00
Mrs. Karen L. Taylor	10.00
H. R. Nichols	5.00
In Memory of our Dear Sister	4.00
N. and D.	2.00
B.	25.00
Anonymous	2.00
Anonymous	2.50
Anonymous	3.00
Anonymous (4 at $5.00)	20.00
Anonymous (3 at $10.00)	30.00
Anonymous	20.00
Anonymous (2 at $25.00)	50.00
Anonymous	50.00
Total	$7,132.67

From Page 1

Nishga Hearing

ment be extracted from the province, he said.

Brown also cautioned the judges about "the inherent dangers" of declaring a Nishga interest in the Nass Valley. Although the request "appears innocent on its face," a clear definition would be needed to define that interest.

The judges also didn't appear to buy Brown's argument that aboriginal rights must be spelled out in legislation or given recognition by the executive branch of government before the courts could deal with such rights.

Mr. Justice Roland Martland noted that the common law recognized the concept of aboriginal rights. Was Brown saying that the rights of Indians, because their land was occupied, were denied unless they were committed to paper?

The appeal continues today.

Snow Clogs Gold River

GOLD RIVER — The first heavy fall of the winter dumped more than four inches of snow on Gold River Wednesday night.

From Page 1

Rights Case

Band in Ontario when she married a non-Indian.

Her argument — that the Bill of Rights renders inoperative Indian Act sections on Indian women who marry non-Indians — was upheld Oct. 8 by the appeal division of the new Federal Court of Canada.

The court found provisions in the Indian Act discriminatory in that they deny the right of an Indian woman to equality before the law and do not give Indian women the same marriage rights as Indian men, who may marry a non-Indian with no loss of status.

"This is a most important case," Turner said. "It is important with respect to women's rights and the status of women upon marriage.

"It is an important case with respect to women as a group. And it is an important case because it places a further interpretation on the application of the Bill of Rights with regard to the concept of equality before the law."

It was also the first case dealing with discrimination by reason of sex.

Because of the importance of the case, and because it meant the government and Indians would have to "devise policies and laws that will respect the legitimate claims of all concerned," Turner had asked the Supreme Court of Canada to review the Federal Court judgment.

Turner wouldn't comment on the judgment itself because it was before the courts. He said only that it was important to have it reviewed by the Supreme Court and affirmed, reversed or modified.

Cautious Sharp:

Ottawa Hopeful, Dissatisfied Over Rhodesia

OTTAWA (CP) — Britain's plan for bringing legal independence to Rhodesia falls short of satisfying the Canadian government, External Affairs Minister Mitchell Sharp said Wednesday.

But in a cautious statement to the Commons, Sharp expressed hope that some of the plan's potential shortcomings will be overcome and that the will of the black Rhodesian majority will be satisfied.

The scheme was made public last week by Sir Alec Douglas-Home, Britain's foreign affairs minister, who said it would move Rhodesia toward majority rule and racial equality.

Some critics have estimated that its terms would effectively put off majority rule for 65 or more years.

The Canadian government position also was outlined in the Senate by Senator Paul Martin, government leader, and prompted a comment from Senator O'Leary (PC-Ontario) that the government has been guilty of hypocrisy in its stand on the Rhodesian issue.

Sharp's hesitant hopefulness was shared by Heath Macquarrie, Conservative external affairs critic.

Andrew Brewin, NDP external affairs critic, called Sharp's statement "vague and ambiguous."

He said the British plan is unsatisfactory, and urged the government to express grave reservations about it.

Gilbert Rondeau (SC-Shefford), who visited Rhodesia last summer, said it is a myth that whites are running the country on the backs of blacks.

There are five million blacks and 250,000 whites in Rhodesia. The country's parliament is composed of 50 whites and 16 blacks.

Sharp said that, no matter what the misgivings of Canadians, Canada cannot substitute its judgment for the judgment of the Rhodesian people on the acceptability of terms of independence.

Rhodesia declared unilateral independence from Britain in 1965, and the two countries have been negotiating its legalization ever since.

U.S. Dollar Weakens In Europe

LONDON (AP) — The United States dollar weakened on European exchanges Wednesday as top non-Communist finance minsters discussed devaluation of the U.S. money within a general realignment of currency values.

The dollar's downward drift was an indication of the nervous state of Europe's currency markets as finance ministers of the Group of 10 richest non-Communist nations were striving in Rome to end the international monetary crisis.

HONDA 70
WINTER
DISCOUNT
3388 Douglas 382-2222
PEARSON

Bursitis Needs Rest

YOUR GOOD HEALTH

By G. C. THOSTESON, MD

Dear Dr. Thosteson: Will you give me information on tennis elbow? I cannot bend my arms up without having pain, or in any other ways I use them. I have had this for two years from over-use of my arms.

The doctor has given me shots, and surgery has been suggested. I am wondering if surgery will cure it. Or will it just relieve the pain?—L.M.

Tennis elbow is one form of bursitis, which goes by various names depending on which joint is afflicted.

A bursa is a fluid-filled sac in a joint, provided by nature so the tendons can ride over it smoothly and easily.

Subjected to too much strain or too much pressure, the bursa becomes inflamed, swollen and very tender. In your third sentence you say that the trouble developed from over-use of your arms, and I have no doubt that is quite true.

Yet your letter implies that you are not giving those painful elbows the thing they need most: rest from the strain.

I've pointed this out in prior columns. An inflamed bursa needs, more than anything else, a chance to rest from strain and pressure, a chance for the inflammation and swelling to subside.

Injections of hydrocortisone sometimes relieve the pain temporarily, while the healing process begins — but you have to give the bursa an opportunity to heal.

This sometimes can be hastened by using a hollow needle to withdraw excess fluid from a bursa. Ultrasound treatments sometimes help. In severe cases, surgery may be necessary.

But all of these can only help the healing process. They cannot do the whole job. And that's exactly the point patients are prone to forget. Rest is of prime importance. The application of heat (whether wet or dry heat is of little significance) will also help in subduing the inflammation and relieving pain.

So start giving your tender elbows what they need. If you say that you can't give them rest and time to heal, then I must ask this important question: If you have surgery, aren't you going to have to let the arms rest anyway?

Bend your arms as little as possible. Put as little strain on them as you can. Wrap them with hot towels. And see if that, in addition to what your doctor can do for you, won't begin to make some difference.

Expecting "shots" or anything else to cure it all, while you keep on subjecting the joints to strain, is asking too much.

The Weather

DEC. 2, 1971

Cloudy with a few showers; winds brisk westerly; Wednesday's precipitation nil; sunshine nil; recorded high and low at Victoria 44 and 33; today's forecast high and low 45 and 35. Today's sunrise 7:45 a.m., sunset 4:21 p.m.; moonrise 4:24 p.m., moonset 8:39 a.m.; Friday outlook: sunny periods.

East Coast of Vancouver Island — Cloudy with a few showers; winds southeast 20 becoming northwest 15 to 20 in the afternoon; Wednesdays precipitation nil; recorded high and low at Nanaimo 45 and 36; forecast high and low 45 and 32. Friday outlook: sunny periods.

West Coast of Vancouver Island — Mostly cloudy with a few showers of rain or wet snow in the morning; winds westerly 20; forecast high and low at Tofino 43 and 37. Friday outlook: cloudy with a few showers.

North Coast — Gale warning ended. Cloudy, periods of wet snow mixed with rain. Friday outlook: mostly cloudy, a few showers.

Extended outlook, Saturday through Monday — Occasional showers except general rain Saturday night. Highs in 40s, lows mid-30s to low 40s.

READINGS

St. John's	47	35	.84
Halifax	30	26	.01
Fredericton	27	20	—
Montreal	22	11	.01
Ottawa	22	14	.02
Toronto	24	9	—
North Bay	20	7	—
Kenora	22	10	—
Winnipeg	23	2	—
Churchill	19	6	—
The Pas	24	11	—
Brandon	31	15	—
Regina	27	7	—
Saskatoon	29	13	—
Prince Albert	23	9	—
North Battleford	26	7	—
Swift Current	31	15	—
Medicine Hat	42	15	—
Lethbridge	45	21	—
Calgary	44	08	—
Edmonton	32	10	—
Grande Prairie	35	24	—
Castlegar	36	30	—
Penticton	41	33	—
Revelstoke	36	27	—
Princeton	29	16	—
Vancouver	43	35	—
Prince Rupert	43	33	.73
Comox	46	43	—
Prince George	36	29	—
Kamloops	42	25	—
Whitehorse	−4	−2	.02
Fort St. John	32	24	—
Seattle	49	32	—
Spokane	37	28	—
Portland	49	32	—
Chicago	32	25	—
New York	34	28	—
Miami	76	75	—
San Francisco	58	38	—
Los Angeles	70	45	—
Phoenix	68	48	Trace
Las Vegas	58	45	—
Honolulu	81	71	—
Salmon Arm	35	25	—

TIDES AT VICTORIA HARBOUR

	Time H.M.	Ht. Ft.	Time H.M.	Ht. Ft.	Time H.M.	Ht. Ft.	Time H.M.	Ht. Ft.
2	06.45	9.1	07.45	9.1	11.55	10.4	21.05	-0.2
3	07.25	9.4	08.40	9.3	12.25	10.3	21.50	-0.1
4	08.10	9.4	09.40	9.3	12.55	10.0	22.35	.3
5	08.45	9.4	10.45	9.1	13.25	9.6	23.20	1.0
6	09.15	9.3	12.00	8.8	13.45	8.9		
7	00.00	1.9	09.45	9.2	14.05	8.2	14.55	8.2
8	00.35	2.9	09.50	9.1				

TIDES AT FULFORD HARBOUR

	Time H.M.	Ht. Ft.	Time H.M.	Ht. Ft.	Time H.M.	Ht. Ft.	Time H.M.	Ht. Ft.
2	06.25	12.3	10.45	10.7	14.45	11.6	22.35	-0.1
3	07.15	12.6	11.50	10.8	15.20	11.4	23.20	.1
4	08.00	12.6	13.00	10.6	15.55	11.0		
5	00.00	.4	08.40	12.5	14.25	10.1	16.40	10.3
6	00.45	1.4	09.15	12.4	16.00	9.4	17.20	9.5
7	01.25	2.5	10.00	12.2	17.20	8.5	18.35	8.5
8	02.05	3.7	10.30	12.1	18.05	7.5	20.35	7.6

Urban Renewal YES! Environmental Desecration NO!

Inserted by Hood For Alderman Committee
ALF HOOD
Is for Planned, Not Random Development, IN VICTORIA
FOR ALDERMAN
HOOD A.O. X

Fight the cold war.
Gulf batteries start as low as $14.95

The all new Lifetimer — a top-of-the-line battery that's guaranteed for a lifetime. (The original owner gets a lifetime guarantee for as long as he owns the car in which it was installed.)
Super Power Crest —guaranteed for 48 months.
Power Crest— guaranteed for 36 months.
New Line Traffic— an economical battery guaranteed for 18 months. See your Gulf dealer today . . . he's got hot battery deals.
Gulf batteries are going at hot prices. Just in time for winter.
Prices start as low as $14.95*, and keep on going . . . to a low $32.95.
And Gulf's expanded battery line has a battery for every need.
*18 month guarantee. 12 volt.
Gulf Service Runs In Our Family.

Rare Values in One-Of-A-Kind JEWELS from Grassie's Estate Collection
OUR VICTORIA STORE ONLY
They'll make precious, beautiful and exclusive Christmas gifts, these one-of-a-kind diamond heirloom pieces! We purchased them from estates, banks and individuals, and are now offering them at prices 30% to 50% below replacement value. Choose from Rings, Earrings, Bracelets, Watches, Brooches, etc. Here are just a few typical values:

ITEM	Replacement VALUE	PRICE
K-599 14-Kt. yellow gold emerald and diamond sunburst pin, featuring 40 brilliant cut diamonds and 5 emeralds.	1800.00	1100.00
I-214 A pretty pair of pierced earrings in yellow and white gold, set with rose cut diamonds.	325.00	195.00
ZB-811 A superb value! 2.43 Carats of brilliant cut diamond in a very neat 18-Kt. white gold mounting.	6000.00	4000.00
M-159 For today's tailored clothing, a yellow gold rectangular diamond-set brooch is just perfect. So is the price.	150.00	75.00
I-176 Today's most popular jewel is the pierced earring. These estate diamond and real pearl clusters could be the queen's, of her earring collection.	1250.00	750.00
K-508 Something old — something new. We have a dainty diamond drop strung on hundreds of tiny seed pearls. Just right for her new Christmas dress.	1350.00	675.00
G-272 Cluster Diamond Ring. This is a yellow gold and platinum hand-made ring, which contains 7 diamonds totalling 1.00 carat.	575.00	345.00
G-306 The delicate craftmanship of the jeweller's art is truly exhibited in this 18-Kt. white gold marquise shape cluster diamond ring.	280.00	150.00

W.H. Grassie LTD.
A Name You Can Trust
1209 Douglas Victoria ★ 566 Seymour Vancouver

Uruguay

Beaten Hopeful Cries 'Fraud'

MONTEVIDEO (U —The runner-up in day's Uruguayan p dential elections cha Wednesday that the parent victory of gov ment candidate J Maria Bordaberry based on a "gig fraud." He called on armed forces to "i vene."

Opposition Blanco candidate Wilson Ferrei dunate accused the in minister of rigging the and said that votes fro interior were delibe mixed with those of tevideo" to produce wh said were false results.

Interior Minister Sena immediately denie charges.

With only 13 of tevideo's 2,744 voting cincts still to be tabu Bordaberry held a slin steady lead of 10,652 over Ferreira.

A final vote count we expected until Friday.

The latest official total Bordaberry 593,000 vot Ferreira's 582,248.

Political climate in th termath of the hotly-con election rose several de as Aldunate levelled his Thousands of his supp took to the streets ch "Sena, thief, Sena, thief.

Direct Attack

Articl Chine

HONG KONG (UPI China said Wednesday high-level leaders wer volved in "conspiracies intrigues" against cha Mao Tse-Tung in attem seize power.

The charge was made major policy editorial lished jointly in the papers of the Comm party and the armed and party's theoretical nal, Red Flag.

The editorial also ch that some of the alleged ters were engaged in relations with foreign tries." It did not elaborat

Analysts specializing Chinese affairs here rea the editorial as the most and direct attack yet a defence minister Lin Pia

'Socialist Sta

Astrona Space B

UNITED NATIONS Astronaut Adm. Al Shepard complained W day that the United was not spending e money on space explo and said if it spent mor 42 cents of very tax do now spends for social se "we would become a so state."

He said the U.S. was ing only 1.4 cents of dollar on the space progr

Ex-Nu Of Ch

ROME (Reuter) former Roman Catholic has been arrested an cused of running a c racket alleged to have $3.3 million in seven yea

Police said Wednesday Elizabetta Ravasio, 64, calls herself Mother Eu was arrested outside

Spicy Tim Assured

BURNLEY, England Lancashire sailor Earnshaw, who plans to a solo rowing trip to Africa, has chosen a way to rid himself of a for curried foods — h eat nothing else durin 6,000-mile voyage.

Wages

said that about two weeks ago BCHIS circulated a memorandum that outlined how it wanted 1972 budgets prepared. There was no mention at that time of a ceiling on wages and salaries.

The addendum to the memorandum started arriving in the mail of hospital administrators and hospital board chairmen on Tuesday and Wednesday.

Hopeful, fied odesia

The Canadian government position also was outlined in the Senate by Senator Paul Martin, government leader, and prompted a comment from Senator O'Leary (PC-Ontario) that the government has been guilty of hypocrisy in its stand on the Rhodesian issue.

Sharp's hesitant hopefulness was shared by Heath Macquarrie, Conservative external affairs critic.

Andrew Brewin, NDP external affairs critic, called Sharp's statement "vague and ambiguous."

He said the British plan is unsatisfactory, and urged the government to express grave reservations about it.

Gilbert Rondeau (SC-Shefford), who visited Rhodesia last summer, said it is a myth that whites are running the country on the backs of blacks.

There are five million blacks and 250,000 whites in Rhodesia. The country's parliament is composed of 50 whites and 16 blacks.

Sharp said that, no matter what the misgivings of Canadians, Canada cannot substitute its judgment for the judgment of the Rhodesian people on the acceptability of terms of independence.

Rhodesia declared unilateral independence from Britain in 1965, and the two countries have been negotiating its legalization ever since.

HONDA 70
WINTER
DISCOUNT
3388 Douglas 385-2222
PEARSON

alues in
-A-Kind
ELS
rassie's
ollection
A STORE ONLY
tiful and exclusive Christmas
mond heirloom pieces! We pur-
ks and individuals, and are now
o 50% below replacement value.
Bracelets, Watches, Brooches,
pical values:

Replacement VALUE	PRICE
1800.00	1100.00
325.00	195.00
6000.00	4000.00
150.00	75.00
1250.00	750.00
1350.00	675.00
575.00	345.00
280.00	150.00

rassie ltd.
You Can Trust
566 Seymour
Vancouver

Uruguay

Beaten Hopeful Cries 'Fraud'

MONTEVIDEO (UPI) —The runner-up in Sunday's Uruguayan presidential elections charged Wednesday that the apparent victory of government candidate Juan Maria Bordaberry was based on a "gigantic fraud." He called on the armed forces to "intervene."

Opposition Blanco party candidate Wilson Ferreira Aldunate accused the interior minister of rigging the vote and said that "votes from the interior were deliberately mixed with those of Montevideo" to produce what he said were false results.

Interior Minister Danilo Sena immediately denied the charges.

With only 13 of Montevideo's 2,744 voting precincts still to be tabulated, Bordaberry held a slim but steady lead of 10,652 votes over Ferreira.

A final vote count was not expected until Friday.

The latest official total gave Bordaberry 593,000 votes to Ferreira's 582,248.

Political climate in the aftermath of the hotly-contested election rose several degrees as Aldunate levelled his blast. Thousands of his supporters took to the streets chanting "Sena, thief, Sena, thief."

Arms Full of New Job

Armful of five-month-old lion gives Jan Roger Van Oosten prior taste of job he'll assume Jan. 1. Now employed with oil firm in Spokane, Van Oosten has been appointed director of Seattle's Woodland Park Zoo. Pictured visit was get-acquainted affair. —(AP)

Fire Bomb Suspected In Blaze

LONDON (AP) — An explosion and fire believed started by arsonists killed six members of a family living above a bar in northeast London early today.

Firemen said a flaming gasoline bomb may have been tossed through a window at the Siesta Bar in the Hackney district.

Scotland Yard said it was investigating the cause of the blaze.

Direct Attack on Lin Piao

Article Affirms Chinese Purge

HONG KONG (UPI) — China said Wednesday some high-level leaders were involved in "conspiracies and intrigues" against chairman Mao Tse-Tung in attempts to seize power.

The charge was made in a major policy editorial published jointly in the newspapers of the Communist party and the armed forces and party's theoretical journal, Red Flag.

The editorial also charged that some of the alleged plotters were engaged in "illicit relations with foreign countries." It did not elaborate.

Analysts specializing in Chinese affairs here regarded the editorial as the most open and direct attack yet against defence minister Lin Piao and other military leaders apparently purged during the past three months, although none was mentioned by name.

Observers also considered it as the start of a wider rectification campaign in which others would fall as Mao and Premier Chou En-Lai consolidate their positions and the party seeks to reassert its dominance over the military.

The editorial quoted remarks made by Mao in 1964 in which he recounted anti-party plots led by military men.

Although Mao's quote was taken from the past, the analysts considered it applicable to the leadership crisis in Peking which developed in mid-September.

'Socialist State'

Astronaut Blasts Space Budget Cut

UNITED NATIONS (UPI) — Astronaut Adm. Alan B. Shepard complained Wednesday that the United States was not spending enough money on space exploration and said if it spent more than 42 cents of very tax dollar it now spends for social services "we would become a socialist state."

He said the U.S. was spending only 1.4 cents of every dollar on the space program.

Shepard, a public member of the U.S. delegation to the United Nations General Assembly, told a news briefing, "space is here to stay, just like aviation."

He said he could "say a lot of bad things" about the recent cutbacks in the space budget. "Somehow the idea got around that the U.S. should be spending more money on social services rather than space exploration."

Ex-Nun Accused Of Charity Racket

ROME (Reuter) — A former Roman Catholic nun has been arrested and accused of running a charity racket alleged to have netted $3.3 million in seven years.

Police said Wednesday that Elizabetta Ravasio, 61, who calls herself Mother Eugenia, was arrested outside Rome Tuesday night and charged with fraud, misappropriation of donations, employment of minors, and the use of violence and threats.

She is accused of founding a fictitious religious order and a charitable institution about 10 years ago, with its headquarters at a secluded Rome villa which she bought for a reported $80,000 in 1961.

Miss Ravasio allegedly sent orphans and "nun" travelling round Italy begging from companies and state agencies on behalf of her order. The money then went into her own pocket.

Children and "sisters" at the institution were sometimes beaten by Miss Vasalio, and were forced to live in impoverished conditions during their journeys round the country, the charges claim.

Spicy Time Assured

BURNLEY, England (CP) — Lancashire sailor Kevin Earnshaw, who plans to make a solo rowing trip to South Africa, has chosen a drastic way to rid himself of a mania for curried foods — he will eat nothing else during his 6,000-mile voyage.

Israelis, Palestinians Clash in Gaza

Arab Guerrillas Slain

TEL AVIV (UPI) — A military spokesman in Tel Aviv said Israeli troops killed six Arab guerrillas who tried to shoot their way out of an underground bunker in a refugee camp in the occupied Gaza strip Wednesday. It brought to 11 the total of Arab guerrillas slain in clashes in the strip in the past 48 hours.

In Amman, King Hussein, who has been having his problems with the Palestinian guerillas, told parliament Jordan must mobilize all its resources to fight against Israel until occupied Arab territory is returned.

Heavy security precautions were in effect following reports that four assassins of Premier Wafsi Tell in Cairo Sunday also planned to kill the king and his family.

Hussein's speech to the opening session of parliament echoed recent statements by President Anwar Sadat of Egypt and Hafez Assad of Syria that war is inevitable unless Israel pledges to withdraw completely from Arab land captured in the 1967 war.

Israeli Prime Minister Golda Meir, in Washington for talks Thursday with President Nixon, told newsmen on her arrival Tuesday she is concerned there may be fighting but does not fear the outcome if shooting should start. Deputy Prime Minister Yigal Allon said in Tel Aviv the visit to Washington by Mrs. Meir, in which she is expected to appeal for more Phantom jet war planes, was one of the "greatest missions a statesman has ever undertaken."

The UN General Assembly in New York is scheduled to open debate on the Middle East on Thursday. In a report Wednesday to the assembly and the Security Council, UN Secretary-General Thant urged "appropriate organs" of the world body to take steps to enable his Middle East peace envoy Gunnar V. Jarring to resume his mission. Jarring's efforts to find a peaceful solution to the Arab-Israeli conflict was suspended last March.

Accident Claims Rise After Storm

WINNIPEG (CP) — Manitoba's government-run car insurance plan ended its first month of operation Wednesday with the number of claims higher than officials expected.

Ed Turner, claim centre manager, said 6,850 claims had been accepted, and attributed the high figure to a storm that struck near the start of November.

He said that since the storm, most troubles at the claim centre office have been ironed out and the claims are being handled quickly. To date, 450 cheques have been issued on claims.

Turner said there were several minor problems in the first weeks of the operation because the staff was unfamiliar with computer equipment used to process claims.

BRAIDED RUGS

DIRECT SALE IMPORT

Round, Square and oval shapes. Direct import shipment at great savings to you. Sizes from small to extra large. Just in time for Christmas.

PLEASE CHECK THESE FEATURES:
★ Best quality nylon yarns.
★ Heavy duty 3 ply yarns.
★ Best coring and wide banded construction.
★ Strongly sewn.
★ Reversible — wear both sides.
★ Beautiful color combinations.
★ Easily maintained and long wearing.
★ Styles for different decors.
★ Sizes are approximate.

"LA NOVA" SQUARE AND ROUND
New, different and smart for modern and other decors. Smart stripes in blending and contrasting colors. Smartly fringed all the way around. Also some 2-toned tweeds. Colors of brown/white, blue/green, avocado/gold, rust/gold, green/brown, red/gold.

2' x 3' Reg. 5.95 SALE	3.89	9'x12' Reg. 110.95 SALE	82.89
4'x6' Reg. 22.95 SALE	17.49	10'x14' Reg. 148.95. SALE	109.98
6'x9' Reg. 53.95 SALE	41.49	2'x8' Runner Reg. 19.95. SALE	14.98
8'x10' Reg. 82.95 SALE	61.98	Round 8' Diameter. Reg. 69.95 SALE	51.98

NYLON "BATAVIA" ROUNDS AND OVALS
For Colonial and other decors. Basic colors of gold, brown, avocado, rust.

2'x3' Reg. 4.95	2.98	8'x10' Reg. 66.50 SALE	48.88
3'x5' Reg. 12.50 SALE	8.49	9'x12' Reg. 89.80 SALE	63.88
4'x6' Reg. 19.95 SALE	14.49	8' Round Reg. 54.00. SALE	39.88
6'x9' Reg. 44.95 SALE	32.88	10'x14' Reg. 124.00. SALE	94.49
		12'x15' Reg. 149.00. SALE	108.00

"OLD COLONY" OVALS
An economy braid of blended fibres which will give many years of excellent service. Dozens to choose from and each one colorful and different.
9' x 12' ONLY 39.49
(Sizes are approximate)

STANDARD FOR RUGS FOR EVERYONE

OPEN Thursday—Friday NIGHT 'TIL 9 P.M.

BONANZA SALE OF SOFA BEDS

Sealy — Simmons — Kroehler — Sklar — Troister — Grange — Braemore

LARGEST DISPLAY IN WESTERN CANADA! JUST IN TIME FOR YOUR CHRISTMAS VISITORS. HUGE DISPLAY OF OVER 50 SOFA BEDS TO CHOOSE FROM. ALL DRASTICALLY REDUCED FOR THIS SALE! TWEEDS, NYLON, HERCULONS.

SALE FROM 89.00 UP

THREE DAYS ONLY

THURSDAY, FRIDAY, SATURDAY

737 YATES STREET 382-5111

STANDARD FURNITURE

The Daily Colonist.

"An Independent Newspaper . . . The Organ of No Clique or Party"

1858 — Published every morning except Monday by The Colonist Publishers Limited at 2631 Douglas Street, Victoria, B.C. Second class mail registration number 0516. All undelivered copies or any notices respecting changes of address are to be sent to the above address. Member Audit Bureau of Circulation. — 1971

RICHARD BOWER — Publisher and Editor-in-Chief

A Need for Get Up and Go

IT'S NOT ENOUGH to organize campaigns designed to "get out the vote" in municipal elections — something, incidentally, which seems to have fallen by the wayside in the Greater Victoria area. More than that is required, obviously. There have been good performances, numerically speaking, on occasion. But some new tacks need to be tried to billow out greater interest in the formation of civic governments.

That there is something wrong about the municipal elections process showed up glaringly at the mid-day closing of nominations last Monday for this year's voting. Something like 12 mayoralty, aldermanic, school and regional boards seats from Ladysmith south were uncontested. They included three chief magistrate's posts in the Victoria-Sidney region. In the Township of Esquimalt the whole caboodle, mayor and three aldermen, are unchallenged.

It is possible that the people of the areas in which offices are filled by incumbent acclamation are satisfied with the handling of their affairs. But that does not mean a more effective job can't be done, which most ratepayers must realize.

But how can public office candidates be enlisted? This is the big stickler in a system where party politics play no part. Perhaps this is the answer?

Ratepayers' organizations sometimes are instrumental in bringing out office seekers, and expansion of their activities might be more acceptable, although they too have vested interests.

At least in a party politics situation the voters probably would be given a better rundown on the background and views of the persons whose names are on the ballot.

This would appear to be a major fault in the present process. Not enough is made known about candidates.

Civic governments themselves might consider spending public funds to right this. If the payers of taxes saw their own money going into the organizing and promoting of information meetings it should stimulate an interest that appears to be dormant now in municipal elections — not only in the voting, but in the encouragement of individuals to stand for office.

There should be stress, too, on the importance of exercising the franchise in civic-sponsored drives to be instituted at least a month before the polling and continuing to deadline day.

It could result in a feeling for a need to protect an investment, more or less, if a portion of tax money was set aside in annual budgets to try to blow the December elections out of the doldrums.

"Remember now, no matter how mad he makes you, don't ask Mr. Nixon if he's had a drink . . ."

Heedless Leader of State

MEN WITHOUT THE SPECIAL KNOWLEDGE Prime Minister Pierre Trudeau pretends to possess will wonder how it is possible for him to brush aside the facts and refuse to accept the estimate of the Economic Council of Canada that 1.4 million new jobs are needed before 1975 to keep unemployment at a tolerable level.

The council warns that all these new jobs must be found just to keep unemployment below 4 per cent of the labor force. And the council is a sober body of sensible men not prone either to exaggeration or unwarranted alarms.

There are currently in excess of 447,000 persons out of work in this country, 13,000 more than a month ago, and this in spite of the fact of a sharp increase in the gross national product. But the number of workers with jobs rose in this brief period from 8.19 to 8.25 million.

It is therefore clear that the rate of increase in the labor force is outstripping the jobs' growth.

The bureau of statistics puts it this way: the unemployed represented (at 447,000) 5.1 per cent of the total labor force of 8.7 million as against 5 per cent a year ago.

The seasonally adjusted rate, accepted by most economists as the truer representation of the situation, dropped to 6.7 per cent in October from September's unusual peak of 7.1 per cent. But while this was an improvement it is hardly significant, and the total of jobless is still very far from the point of tolerance accepted by most economists.

Yet this is the situation that is going to persist unless, as the Economic Council has demonstrated, Canada does something to stimulate business and industry in order to afford enough work for the increasing labor force. But Mr. Trudeau is content. He proposes no remedial measures beyond winter works. He denies the validity of the conclusion of the government's own statisticians.

He will hardly dare deny the distressing disclosure by Dun and Bradstreet of Canada Ltd. that in the first 10 months of this year 2,184 Canadian companies went into bankruptcy with liabilities of $290 million.

Only a fool would refuse to heed the Economic Council's advice that the annual rate of growth in the economy must be more than 6 per cent to match that of the labor force.

Moreover, says the council, the nation cannot count upon foreign demand for Canadian products for the quick and massive stimulation required.

It is from the national government a lead must come if this nation is to escape the treadmill of unemployment and inflation. And it is alarming in view of this very evident necessity that Mr. Trudeau persists in his refusal to listen to economic advisers or even to accept the facts of inflation and an unacceptable level of unemployment.

Washington Calling

President Nixon's Impacts on Japan

By MARQUIS CHILDS from Tokyo

THE Nixon shock No. 1, recorded on Japan's political earthquake scale, was the announcement of the presidential visit to Peking. Shock No. 2 one month later was the Nixon New Economic Policy. For a people long dependent on the United States in both trade and diplomacy it is hard to say which was the greater blow.

Japanese official reaction to the Peking visit is curiously ambivalent. On the one hand, it is taken as a betrayal of a relationship of trust and confidence. Like a bolt of lightning the Nixon announcement ended 25 years of cooperation that had been particularly close regarding China.

★ ★ ★

On the other hand, as Foreign Minister Takeo Fukuda put it in an interview with this reporter, the Nixon initiative means the beginning of a dialogue which has been sadly lacking in Asia. In Europe, where the NATO powers confront the Soviet Union and the Warsaw Pact nations, there has long been a dialogue. Now the United States and the People's Republic of China are opening a path beyond confrontation and containment.

But Fukuda, too, weighs the cons as well as the pros. Japan was bypassed with a shock to the political life of the country felt even within his own Liberal-Democratic party. The foreign minister, widely believed to be the next prime minister when Eisaku Sato steps down, spoke of the communique issued in Washington just two years ago when Sato conferred with Nixon. They promised to maintain the closest cooperation on every diplomatic front.

To the opposition, and even within the Liberal Democratic party, as Fukuda pointed out, this looked like American betrayal of Japan in "dual diplomacy." It was a deal, with Communist China joining in collusion to try to oppress Japan's economic strength. The leftists were given still another reason for the violent demonstrations rocking this capital co-incidental with ratification by the Diet of the Okinawa treaty granting the United States bases and 50,000 troops on the island after the Japanese take-over.

On the Nixon economic policy, Fukuda said he recognized that the United States had to take such measures to protect the dollar and correct the imbalance of trade. Without American stability there can be no stability anywhere in the world.

"When I visited the European countries with the Emperor on his recent journey," Fukuda said, "I told them that if the economy becomes worse and stagnation results we must all share the consequences. I was acting as a special envoy without pay for your government."

★ ★ ★

The danger, as the foreign minister sees it, is that if the process is long drawn out, other nations will take countermeasures to match the American surcharge of 10 per cent. Denmark has already imposed a surcharge. If the economy deteriorates the world will face a tragedy like that of the 1930s when protectionism initiated by the United States touched off a worldwide depression.

While Fukuda declined to say whether U.S.-Japanese talks on the economic crisis were progressing, he expressed optimism about the atmosphere. This was because the textile dispute was resolved, the Okinawa treaty ratified by an overwhelming vote in the U.S. Senate, and Japan had joined the United States in co-sponsoring the resolution in the United Nations to keep Taiwan in the General Assembly.

The conflict over the surcharge, which has already cast a shadow over Japan's flourishing economy, should be resolved not later than next March. If it is prolonged beyond that deadline the American presidential campaign will have begun in earnest and it will be impossible to keep the issue of protectionism out of partisan debate.

★ ★ ★

The visitor cannot but feel, however, that the Japanese industrial drive is so powerful, the habit of work and discipline so ingrained that the economy can survive even the 10 per cent levy. China is a far greater preoccupation. As Fukuda says, Japan has been a close neighbor of China for 2,000 years and a way must be found to renew a relationship broken off when the Japanese invaded China in the late '30s.

No matter how much or how little comes out of the Nixon visit, nothing in Asia, or for that matter the world, will be the same. It may be, as some bitter critics have called it, a surrender to Communist power. But it is the overwhelming event of the last third of a tumultuous century.

Copyright, 1971, by United Features Syndicate, Inc.

Pollution Problem for Russia

Trying to Rescue the Deepest Lake

By DEV MURARKA from Moscow

LAKE BAIKAL is a magic name. Nobody can miss Baikal and claim he has seen Siberia. It is the biggest sweet water lake in Asia and the deepest in the world. Now this natural treasure is threatened in the cause of industrial advance. Factories are polluting it, killing off unique plant and fish life.

A decree of the Communist Party and the Soviet government has been issued for special measures to protect the lake, but conservation steps will take a long time to show results and in the meantime other sources and causes of destruction will multiply.

★ ★ ★

For those to whom Lake Baikal is simply a name, or a blue crescent on the vast map of the Soviet Union, its gigantic size comes as a surprise. Nearly 400 miles long, it stores more than 23,000 cubic kilometres of water, compared with which the average annual flow of the mighty Volga is a trickle of only 251 cubic kilometres. But its water is not, of course, inexhaustible. Soviet scientists have calculated that no more than 60 cubic kilometres can be used each year, representing the annual inflow from 336 tributary rivers several of which make the only substantial break in the mountain ranges that fringe Baikal and end as deltas in the lake.

Even if the pollution is stemmed, Soviet scientists insist that the main accumulation of water should remain untouched because to use it would mean destroying plant and animal life, a good deal of it unique. Of the 1,700 species of flora and fauna identified at Baikal, 1,083 are not found anywhere else in the world.

★ ★ ★

The Lake Baikal basin is also valuable for its timber resources estimated at 2,000 million cubic metres. Some of it is ripe and over-ripe. A scientific program of felling is essential as a measure of conservation.

The main emphasis for the time being, however, is on setting up compulsory purification devices at all plants by the side of the lake or by the side of rivers which flow into the lake. It is an expensive task and factory managers will go on finding excuses not to implement it as long as possible.

One important aspect of preventing water pollution is to stop drifting vast quantities of timber on the rivers. This is partly necessitated by the two main enterprises on Lake Baikal, the Baikal pulp plant and the pulp and cardboard plant on the Selenga. Drifting makes rivers and the lake shallower with sunken trees, and they clog and foul the water.

Siberian larch drowns in large quantities when drifted. The decree provides for an end to drifting and for cleaning up river beds.

Instead of drifting, about 1,000 kilometres of roads have been built, and a further 600 kilometres are planned. All timber-drifting should come to an end by 1975. By this deadline the river beds are also supposed to be cleaned up.

★ ★ ★

To prevent further water pollution on the lake, the Selenga pulp and cardboard mill's commissioning has been delayed till a water-purifying plant has been installed there.

Soviet scientists point out that the ultimate solution for most water pollution problems is to have a system of closed water supply in which the water can be used again and again. It will ease the pressure on water resources. But suitable methods and machinery for this purpose are still to be found and for the time being purification of water before being discharged in water systems is the only viable alternative.

★ ★ ★

While much effort is being made to restore to Lake Baikal its pristine purity, plans are also afoot to turn the Baikal basin into a major tourist area. Five natural parks are envisaged, able to cater for 2,300,000 tourists annually. Human nature being what it is, it will be impossible to prevent depredations in hitherto near-virgin natural surroundings. No voice seems to have been raised against creating tourist facilities on such a scale. This is surprising because long before the authorities woke up to the danger to Lake Baikal, the scientific community and the intelligentsia generally campaigned for years to draw attention to it. A notable role in this was played by the Literary Gazette, which kept on publishing authoritative material about the damage being done to the lake and by that most unlovable of all establishment literary figures, Sholokhov, who never lost an opportunity publicly to lambaste those concerned with the upkeep of the Baikal region.

★ ★ ★

Yet, it is now taken for granted that the installation of water purification plants will be enough to preserve the lake and that hordes of tourist can be unleashed in the area without any danger. But let it be said that the Soviet authorities are not the only guilty ones in this way. The tourist has become the international sacred animal. No sacrifice seems too great to humor him and damn the disasters to nature.

OFNS—Copyright

The Auditor General

From The Edmonton Journal

GERALD BALDWIN, Conservative House leader, claims that the federal government is again likely to try to discredit the auditor-general.

If so, the government is being stupid as well as delinquent. The auditor-general scrutinizes government expenditure and comments on what he considers any waste or extravagance. In these days of increasingly powerful governments spending vast sums, he is a unique and valuable watchdog on behalf of the public. Where the ordinary citizen finds it difficult to penetrate the maze of government finance, the auditor-general can deploy his professional expertise and tell the public of matters that should be ventilated.

This was the pattern last year when ministers attacked Auditor-General Maxwell Henderson because of his outspoken criticisms. A government move to curb his powers misfired and the bill had to be withdrawn. Ever since, it has seemed as if the government has nourished resentment. Now it is reported the government has rejected a plan to strengthen his office and has not acted on a recommendation of the Commons public accounts committee to revise salaries in his department. It is further said that ministers intend to try to diffuse and deflect criticisms in his report.

The government should cease and desist. Its attitude is petty and mischievous. If it succeeded in reducing the effectiveness of the auditor-general this would constitute a major injury to the public interest. In attempting it, the government is inviting the public once more to administer the rebuke the government suffered when caught in the act last year.

If the government cannot move to strengthen the auditor-general's position, it should at least keep its hands off this sentinel who stands guard on the public interest.

Today in History

By The Canadian Press

The North America Act was passed by the British Parliament 22 years ago today — in 1949 — empowering the Canadian Parliament to amend the British North America Act (the Canadian constitution). The Canadian Parliament passed a motion requesting this action Oct. 27, 1949.

1963 — Queen Elizabeth inaugurated the Commonwealth trans-Pacific telephone line, linking Britain, Canada, Australia and New Zealand.

1959 — A dam burst in the Frejus area of southern France, claiming more than 300 lives.

1954 — United States President Dwight Eisenhower rejected a proposal to blockade Communist China, saying it would be an act of war.

1942 — A nuclear chain reaction was demonstrated at Chicago.

1914 — The Austrians captured Belgrade.

1903 — The central building of the University of Ottawa was destroyed by fire.

Acute Hostility Fading

Poland, West Germany More Amiable

By NEAL ASCHERSON

IT is a year since Chancellor Willy Brandt knelt at the monument to the Warsaw Ghetto, and signed the treaty with Poland which finally admitted that the lost German lands east of the Oder and Neisse rivers had become Polish territory. In these first 12 months, relations between these two countries, once so hostile, have steadily improved.

So far, the Warsaw treaty has not been ratified by West Germany. Brandt's position remains that ratification by the Bundestag can take place only when a "satisfactory" Berlin settlement has been reached, and the talks between the two German states, which must be completed before the four-power agreement on West Berlin can be finally signed and sealed, are dragging on inordinately. The Poles now reckon that the treaty will not be ratified until next year, probably in the first three months of 1972, but they let it be understood that once the Bundestag has approved the treaty, full diplomatic relations between Bonn and Warsaw could be established at once.

★ ★ ★

Adam Willman, the Polish deputy foreign minister who visited Bonn a few weeks ago, said that "full normalization" of relations could begin only when the treaty had been ratified. But, in fact, contacts have already improved. No less than 28,000 West Germans visited Poland so far this year, and youth exchanges ran at four times the level of 1970. The Poles welcome this, although some young West Germans pose them problems: one Cracow journalist recently objected to over-emotional characters who embarrassed Poles with their "mystical spirit of self-sacrifice" — an exaggeration on the right side — and also to what he called "hurrah-revolutionaries" of the extreme Left who went round telling the Poles that they did not understand what real socialism was.

It is economic links which most interest the Poles. Trade has not developed much: after increasing by 23 per cent last year, exports from Poland to West Germany and vice versa stagnated in 1971 and hardly grew at all. This is disappointing, as West Germany has now replaced Britain as Poland's main trading partner in the West. The Poles complain that although Poland is a member of the General Agreement on Tariffs and Trade (GATT), West Germany has not given her the normal treatment between GATT partners by scaling down the quota limits on the various categories of Polish imports.

★ ★ ★

And there is the worrying question of trade agreements. The Poles, like all East Europeans, look with dread towards the year 1974, when the Common Market authorities in Brussels are due to take over all trade agreements with Eastern Europe collectively, ending the possibilities of making individual bilateral deals with Western European countries. The trade agreement signed with West Germany last year runs out in 1973, and so far the Poles have not been able to get the West Germans to give them any long-term assurances which would allow them to plan their trade for at least five years ahead.

The other main problem is the question of transferring the German population resident in Poland to West Germany. When the treaty was signed Poland declared that this would be arranged, and if the present rate of granting visas is kept up, some 30,000 ethnic Germans will have left Poland by the end of the year. The Bonn government says that it is quite satisfied with this, but the Christian Democrat opposition, and the conservative press in West Germany, have begun to complain.

Dr. Kurt Wagner of the German Red Cross recently arrived in Warsaw to discuss the problem. The government in Bonn seems to accept a figure of some 265,000 Germans in Poland who might wish to emigrate. The opposition alleges that the Poles will only admit to harboring 30,000 Germans entitled — through family connections in the West — to leave, that compensation payments are being demanded for emigrants who are graduates, and that no less than 150,000 applications are stuck in the pipeline largely through the obstruction of local authorities in Poland. One Christian Democrat deputy in the Bundestag has actually accused the Poles of breaking "assurances given in connection with the Warsaw treaty."

★ ★ ★

These complaints are exaggerated. But they annoy the Poles. Although the Warsaw press now writes about West Germany with considerable fairness and objectivity, the daily newspaper Zycie Warszawy attacked German journalists who kept demanding concessions from Poland before the treaty was ratified: great generosity, considering in reality Poland had showed that real "normalization" was not supposed to start until the ratification was complete.

In a way, such disagreements show how much softer the mutual climate has become. When one recalls that only two years ago Poland was habitually referring to West Germany as the main plotter against world peace, while West Germany's official position was that Poland was the illegal occupier of German territory, these tensions about trade and resettlement assume their proper proportions.

OFNS—Copyright

Doc

By J
Professor of
Unive

The award of t
Brandt raises the qu
mittee that bestowe
been influenced by p
the West German c
be the architect of a

In fact, the actions
only by history, and it is
German statesman, Gu
Nobel Peace Prize in 192

Stresemann was th
peacemaker, but it was
man archives, in particu
character of this Germa

He was a cunning,
political forces, pitting E
and using them to the o
tional goals.

Pleading for peace
time-endorsed the Germ
tary co-operation with th
views with the Soviet C
Chicherin, about "pushi
boundary," and after ha
which he subsequently
confided to his personal
the East than during th
standing with the West."

These motives, devic
unknown to the Nobel
awarded their supreme

Euro

By Robert S. Elega
From London

A fanciful cartoo
could probably best
press the impact
coming British entry
the European econo
community — and o
world in which the C
mon Market is alread
massive economic fo
though its political po
lags behind.

He might show the gho
Gen. Charles de G
dressed as Paul Revere
ing across the European
tryside crying: "The
coats are coming! The
coats are coming!"

★ ★ ★

The Common Market
present a basically con
able — if intermittently
ing — agglomeration o
continental European na
which are intensely
cerned, first, with self-er
ment and, second, with
al enrichment—but with
else.

Although the British
with the best intentions,
will disrupt that comfor
association radically.

Under ostentatiously
minded Prime Minister
ward Heath, the British
pect more of the Con
Market than the present
fied customs union whic
presses vague hopes som
of doing something abou
cial and environmental
lems.

In part because they a
a weak competitive po
with regard to the contin
Europeans, the British
ceive of the enlarged Con
Market in much more
tious terms.

They consider a more
ly co-ordinated defence
a necessity as the inevita
of American withdrawa
comes ever more clear.

★ ★ ★

They are also anxious
celerate movement to
the political integratio
and, ultimately, the pol
unification — of all We
Europe.

Britain could exert
greater political than ec
ic influence because of
imperial experience ab
her functioning democra
home — so unlike most
nental nations — and he
nius for compromise.

The British impact o
present cosily comm
Common Market could,
fore, have three major e
which are not necessarily
sistent with each other.

With good fortune, E
could begin to break o
the present stalemate an
ally begin moving to
some form of political un
tion.

Alternately, the Com
Market, enlarged to 10
the addition of Britain,
land, Norway and Denm
could split into sharply
tending blocs.

"So we'll have to
competence of

don't ask

on Japan

were progressing, he expressed optimism about the atmosphere. This was because the textile dispute was resolved, the Okinawa treaty ratified by an overwhelming vote in the U.S. Senate, and Japan had joined the United States in co-sponsoring the resolution in the United Nations to keep Taiwan in the General Assembly.

The conflict over the surcharge, which has already cast a shadow over Japan's flourishing economy, should be resolved not later than next March. If it is prolonged beyond that deadline the American presidential campaign will have begun in earnest and it will be impossible to keep the issue of protectionism out of partisan debate.

* * *

The visitor cannot but feel, however, that the Japanese industrial drive is so powerful, the habit of work and discipline so ingrained that the economy can survive even the 10 per cent levy. China is a far greater preoccupation. As Fukuda says, Japan has been a close neighbor of China for 2,000 years and a way must be found to renew a relationship broken off when the Japanese invaded China in the late '30s.

No matter how much or how little comes out of the Nixon visit, nothing in Asia, or for that matter the world, will be the same. It may be, as some bitter critics have called it, a surrender to Communist power. But it is the overwhelming event of the last third of a tumultuous century.

Copyright, 1971, by United Features Syndicate, Inc.

Amiable

mans entitled — through family connections in the West — to leave, that compensation payments are being demanded for emigrants who are graduates, and that no less than 150,000 applications are stuck in the pipeline largely through the obstruction of local authorities in Poland. One Christian Democrat deputy in the Bundestag has actually accused the Poles of breaking "assurances given in connection with the Warsaw treaty."

* * *

These complaints are exaggerated. But they annoy the Poles. Although the Warsaw press now writes about West Germany with considerable fairness and objectivity, the daily newspaper Zycie Warszawy attacked German journalists who kept demanding concessions from Poland before the treaty was ratified: great generosity, considering in reality Poland had showed that real "normalization" was not supposed to start until the ratification was complete.

In a way, such disagreements show how much softer the mutual climate has become. When one recalls that only two years ago Poland was habitually referring to West Germany as the main plotter against world peace, while West Germany's official position was that Poland was the illegal occupier of German territory, these tensions about trade and resettlement assume their proper proportions.

OFNS—Copyright

Does Brandt Deserve Nobel Peace Prize?

By JOSEF KORBEL
Professor of International Studies,
University of Denver

The award of the Nobel Peace Prize to Willy Brandt raises the question as to whether the committee that bestowed this coveted recognition has been influenced by political motivations or whether the West German chancellor has indeed proved to be the architect of a more lasting peace in Europe.

In fact, the actions of statesmen can finally be judged only by history, and it is history which reminds us of another German statesman, Gustav Stresemann, who received the Nobel Peace Prize in 1926.

Stresemann was then celebrated as a great European peacemaker, but it was only after the war that captured German archives, in particular his "Nachlass," revealed the true character of this German nationalist.

* * *

He was a cunning, even brilliant operator of European political forces, pitting European power one against the other and using them to the optimal advantage of German international goals.

Pleading for peace and disarmament, he at the same time endorsed the German general staff's secret deal on military co-operation with the Soviet Union; he exchanged secret views with the Soviet Commissar for Foreign Affairs, G. V. Chicherin, about "pushing Poland back with her geographic boundary," and after having signed the Locarno Treaty, for which he subsequently received the Nobel Peace Prize, he confided to his personal papers, "I never thought more about the East than during the time I Was looking for an understanding with the West."

These motives, devious moves and goals were, of course, unknown to the Nobel Peace Prize committee, and he was awarded their supreme recognition.

Willy Brandt

It should be strongly emphasized that this historical reminiscence is not meant to invite an analogy about Willy Brandt. It only suggests that qualities of a statesman can be judged after the whole story is known and in particular after the consequences of his efforts become evident and open to a detached evaluation.

To all appearances, Brandt is profoundly dedicated to the cause of peace and entirely honest in his endeavors to bring about a detente in Europe. Nevertheless, the fundamental concern here is the perennial problem of international politics: the durability of his **ostpolitik**. For what appears to be a remarkable success today may prove to be a disaster tomorrow.

Europeans have talked for 10 years about detente. However, since the principal obstacle to a real detente is the problem of Germany, the policy of the Bonn government is crucial to an over-all relaxation of tensions.

* * *

Brandt's bold moves in seeking a reconciliation with Moscow and Warsaw, in recognizing the existence of "two German states of one nation" and his acquiescence in the concessions made by the United States, Great Britain and France in the vexing problem of West Berlin have led to an entirely new situation in Europe.

However, the important question is, What are the real intentions of Moscow and what are Brandt's perceptions of these intentions? The ultimate answer, which can only emerge in the years to come, will determine whether Brandt has been an architect of peace or has sown the seeds of critical confrontation.

Some of Moscow's intentions are fairly obvious. Besides the efforts to create in Europe for the time being an atmosphere of pacification so that it can focus its political and military strength on China, the Soviet Union wants to consolidate, through the policy of detente, its hold over its allies in Eastern Europe and may apply if necessary (without the risk of Western countermeasures) the Brezhnev doctrine of military intervention in other communist countries. This is a policy of detente based on oppression of other nations.

Even more important to the cause of peace, the Soviet government pursues a policy of detente to eliminate, or at least weaken, American presence in Western Europe, to paralyze NATO and sow mistrust among its members.

The rapprochement with West Germany is meant to serve these goals, and considering the realities of international politics, these aims are from the point of view of Soviet foreign policy perfectly understandable and natural, but they hardly serve the cause of peace.

There is nothing to indicate that Brandt is unaware of Soviet intentions, but he appears confident that the risks are not too great and that the West can maintain its position of solidarity. Accumulated evidence of the past, however, discourages these expectations: More frequently than not, the mutual loyalty and cohesion of democratic countries has crumbled under the pressure of totalitarian states. Thus, it may happen that Brandt's **ostpolitik** may yet in the long run create problems more difficult than the ones he is attempting to solve.

OPINION

It's tricky business evaluating a statesmen's efforts without the yardstick of history. An honest mistake may be as catastrophic as malicious intent, and in the cause of lasting peace there are no A's for effort.

Aristide Briand, who shared with Stresemann the Nobel Peace Prize, was acutely sensitive to this dimension of his own peace efforts when he modestly and incisively stated 45 years ago that "history will say whether we deserved" the distinguished honor.

Europe Ripe for Britain's 'Balance of Power' Role

By Robert S. Elegant
From London

A fanciful cartoonist could probably best express the impact of coming British entry on the European economic community — and on a world in which the Common Market is already a massive economic force, though its political power lags behind.

He might show the ghost of Gen. Charles de Gaulle, dressed as Paul Revere, riding across the European countryside crying: "The Redcoats are coming! The Redcoats are coming!"

* * *

The Common Market is at present a basically comfortable — if intermittently feuding — agglomeration of six continental European nations which are intensely concerned, first, with self-enrichment and, second, with mutual enrichment—but with little else.

Although the British enter with the best intentions, they will disrupt that comfortable association radically.

Under ostentatiously tough-minded Prime Minister Edward Heath, the British expect more of the Common Market than the present glorified customs union which expresses vague hopes someday of doing something about social and environmental problems.

In part because they are in a weak competitive position with regard to the continental Europeans, the British conceive of the enlarged Common Market in much more ambitious terms.

They consider a more closely co-ordinated defence effort a necessity as the inevitability of American withdrawal becomes ever more clear.

* * *

They are also anxious to accelerate movement toward the political integration — and, ultimately, the political unification — of all Western Europe.

Britain could exert much greater political than economic influence because of her imperial experience abroad, her functioning democracy at home — so unlike most continental nations — and her genius for compromise.

The British impact on the present cosily commercial Common Market could, therefore, have three major effects which are not necessarily consistent with each other.

With good fortune, Europe could begin to break out of the present stalemate and really begin moving toward some form of political unification.

Alternately, the Common Market, enlarged to 10 with the addition of Britain, Ireland, Norway and Denmark, could split into sharply contending blocs.

Finally and most likely, the new pattern of Europe could resemble the centuries-old "balance of power" by which Britain cast her weight first with one continental power and then with another.

The first possibility, for some time to come, is the least likely. The second and third, which shade into each other, are, therefore, worthy of immediate attention.

De Gaulle feared "Perfidious Albion," which had maintained strong influence and averted any major threat to herself by preserving a shifting system of alliances on the continent.

Tensions among the present six Common Market partners almost invite Britain to repeat the strategy. The two dominant powers, Germany and France, are at loggerheads over issues ranging from monetary policy to future political development.

* * *

Prime Minister Heath has, initially, cast his weight with France for two reasons. Since Paris was long ghe chief obstacle to British entry, he had to placate the French. Besides, the lower-middle class Heath feels the same ardent admiration for French culture which has so long animated the British upper classes.

Heath therefore agreed with French President Georges Pompidou that each member of the enlarged Common Market would continue to exercise a veto on all major decisions. It was the only way he could get into the European club after being blackballed for years by the French.

But the British acknowledge privately that they will seek much broader objectives once they have gained admission. During the difficult period of adjustment, they will conform, like "new boys" seeking the approbation of established club members. Thereafter things will be different.

* * *

The practical British do not envision anything like President John Kennedy's "grand design" for an Atlantic community from California to the now porous iron curtain. Nor do they see the enlarged markets playing a major role in the underdeveloped third world.

But London does conceive of a design much grander than de Gaulle's "Europe of the Fatherlands," each doggedly pursuing its own interests.

British efforts could, just possibly, produce real movement toward political unification — though the transformation would take decades and demand major concessions of national sovereignty.

That is the result the British would most like. They still hanker after their formerly dominant worldwide influence, even if it must be exerted through the Common Market, rather than alone.

* * *

But divisions between poor and rich countries, not to speak of poor and rich regions, of Western Europe make unification unlikely. Those same divisions encourage the formation of contending blocs.

Norway, Denmark and the Benelux countries are likely to side with Britain, their good customer and often their ally. Despite political contention, Ireland's economic interests are identical with Britain's.

That would leave Italy and France on one side — and powerful Germany in the middle.

The Germans are angry at London's ingratitude for their consistent championing of British entry. Further disturbed by fear of American military withdrawal, Bonn is mending fences with Washington.

Whatever the ultimate realignment, British entry will shake up the complacent Common Market. Even the prospect of her membership has already created widespread tremors.

Quote!

If men of moderation have nothing to hope for, the men of violence will have something to shoot for. — Harold Wilson, discussing Northern Ireland situation.

Brian Holley
FIAT
Service - Parts - Sales
Wide Open Weekdays
8 a.m. to 8 p.m.

128 2-Door $2095
Mr. Ferrari drives a Fiat 128
3319 Douglas at Cloverdale
Phone 384-1161

HONDA Z50
WINTER
DISCOUNT
3388 Douglas 382-2223
PEARSON

Entente Cordiale Now the Real Thing

By DAVID LAWDAY, from Paris

The entente cordiale between France and Britain is blossoming again after years of coolness — and the French are saying that this time it's the real thing.

The entente is the love part of the love-hate relationship which has marked ties between the two European powers since the Middle Ages. The political winds have often shifted across the 30 miles of water separating the countries.

Students of history point out that the present warm understanding — growing out of agreement on British entry into the European Common Market — is the 10th entente cordiale since the first flowered briefly four and a half centuries ago.

The first was sumptuous and wine-sodden. It was inaugurated by Britain's King Henry VIII and France's Francois I, who embraced on the Field of the Cloth of Gold near Calais, then a British enclave, in 1520. The two monarchs went on a royal binge, jousting and drinking for a fortnight. But the entente soon disintegrated amid intensive jockeying for power in Europe.

* * *

Few of the elements of the first entente are present in the new reconciliation except that royalty will again be playing a role and that jockeying for position remains a factor.

Queen Elizabeth is due to make a state visit to Paris in May to set the royal seal on the new spirit of warmth which has replaced a decade of friction and resentment in Franco-British relations. The visit has special value, as the citizens of the French republic are fascinated by kings and queens from other countries, particularly the royal family from across the Channel.

The Queen's visit crowns an agreement early last summer which dismantled the late General de Gaulle's policy of keeping Britain out of Europe and made it inevitable, short of a rejection by the House of Commons, that Britain would join the ECOM.

The agreement seemed almost a joint personal achievement by de Gaulle's successor, President Georges Pompidou, and British Prime Minister Edward Heath.

* * *

For their different reasons both found it preferable that Britain should come into Europe. London saw market membership as as offering a promising way out of economic decline as well as political advantage. Paris saw it as a necessary step in building up Western Europe as a potent force, and also perhaps balancing out West German ascendancy.

It is still doubtful whether the people are as enthusiastic as their leaders. In one opinion poll, the British Marked down the French as dirty, dishonest and obsessed with sex. In turn there is a tendency among many Frenchmen to see the British as ignorant about Europe, lazy and arrogantly convinced that they are God's chosen children.

Insects Able To Thwart Any Man-Made Chemical

By GEORGE GETZE
From Los Angeles

Any chemical man can develop for the control of insects can be thwarted by the insects' ability to develop resistance, according to a Washington State University entomologist.

Robert Benson says insects apparently have an "infinite capability" of becoming resistant to chemical insecticides, even including the new agents, such as insect hormones, that prevent maturation and reproduction.

He said to solve the problem man may have to learn how to control the genes of the insect world. The only method so far developed to do this is to breed and release insects that are susceptible to poisons or diseases.

The method is called "gene infusion," Benson said. He reported some of his findings at the annual meeting of the Entomological Society of America, which was held here.

"Insects are able to use different mechanisms to develop resistance to nearly every biodegradable chemical insecticide man can produce," Benson said. Some insects can use more than one of these mechanisms.

For example, to counteract the effects of an insecticide some pests can slow the rate with which the poison penetrates their bodies.

They can do this in several ways — by storing poisonous chemicals in parts of the body where they do no damage, or very little; by producing extra amounts of enzymes that degrade the poisons, breaking down the poisonous elements before much damage is done.

Also by increasing the speed of excretion, and by learning to detect and avoid even the most minute amounts of poisonous chemicals.

Pesticides, Benson said, will probably continue to play an important part in the battle against insect pests. The use of natural predators and parasites to control pests cannot usually handle sudden outbreaks.

A practical method of gene infusion would allow the use of minimum amounts of relatively safe insecticides to guarantee high agricultural production and the least amount of damage to the environment, Benson said.

"So we'll have to suffer because of the crass incompetence of over-developed nations."

PERSIAN RUGS

H.A.M., One of the Largest Persian Carpet Exporters to Foreign Countries, with the co-operation of

IRANIAN CARPET WEAVERS ASSOCIATION

are holding their late summer and clearance sale for two days in Victoria. Need new rugs after buying a new home or after moving into a new suite? Want to replace an old carpet?

THE RED LION MOTOR INN, BANQUET ROOM

SALE: Friday, December 3, from 10:00 a.m. to 3:00 p.m.
Saturday, December 4, from 9:00 a.m. to 3:00 p.m.

We have the answer. An outstanding collection of over 300 small and large pieces, including runners. These carpets are all hand-made and life-lasting with beautiful blended colours. They represent a work of art, story, with depth of colour and meaning. Do not postpone the purchase of your rug because this could be your last chance; besides buying quality, you will be buying one of our "Best Buys" right in time while this collection is on sale at

PERSIAN MARKET WHOLESALE PRICES

(Plus a small shipping and handling charge)

Among other rugs, the collection also includes collector's items consisting of some very unique and rare pieces, such as very fine Naiens, Isfahan, 100% Pure Silk Imperial Kashan, silk and wool Qum with poems of Omar Khayyam, Royal Kerman, and 30 other different kinds. A catalogue will be available at viewing. Terms Available.

The Special Employment Plan:
Canada works

when we work together.

There's work to be done and the Federal Government's Special Employment Plan is putting $498 million to work to help create more jobs for Canadians.

Your community can benefit by creating a project that will bring more employment and improve the community through the Local Initiatives Program.

Workers may improve their skills or learn new ones through the extended Canada Manpower Training Program.

People with little work experience can receive training because the government will assist employers financially through the Training-on-the-Job Program.

For information, contact your nearest Canada Manpower Centre. Canada works when Canadians get involved.

Canada Works

Manpower and Immigration — Otto Lang, Minister
Main-d'œuvre et Immigration — Otto Lang, Ministre

Suspect Nabbed

Victim Burned, Stabbed

HOUSTON (UPI) — A man already charged with igniting his bedridden stepfather's mattress was accused Tuesday of stabbing a woman 96 times in Chicago and then setting her on fire in the city's central park.

Larry Evert Palka, 30, an unemployed carpenter, was held Wednesday for extradition to Chicago. He talked freely about the bed fire and the killing of the Chicago woman Nov. 3.

"I remmeber choking her, but they said I stabbed her 96 times. Hell, I don't even know if I could move my hand 96 times for something like that," Palka said. Police said he doused her with gasoline and then set fire to the body.

He was arrested Nov. 15 and charged with arson in a fire at the Houston home of his mother, Mrs. Hazel Roberts Ross, 56. She said her son was upset because her husband Giles was bedridden with cancer.

"I was hoping he would have a heart attack or something," Palka said. "He's just been a drag on my mother. She wore herself down the last five years taking care of him. I stayed around until the fire deparmtent got there."

Mrs. Ross pulled her husband off the burning mattress and rolled him to safety in a wheelchair. Chicago authorities later spotted Palka in a routine check and began extradition proceedings.

Palka said he has been on drugs since he was 26.

Maple Leaf Stamp Sheet Has Error

OTTAWA (CP) — The post office said Wednesday it inadvertently issued and sold one sheet of the Maple Leaf In Autumn stamp which was printed without the words Canada, Autumn and Automne and the numeral 7.

The error apparenlty resulted, a spokesman said in an interview, when two sheets of stamps stuck together while being printed.

It is the second error made in printing the maple leaf series. A few sheets of the Maple Leaf In Spring stamp, issued April 14, were not fully perforated, and at least one sheet was sold.

One to four additional faulty sheets of 50 Maple Leaf In Autumn stamps may exist, the spokesman said.

Fishermen Feared Dead

LANGLEY, (CP) — Fishermen John Anthony Gabriel, 27, and David Fillardeau, 24, were missing and presumed drowned Tuesday after they failed to return from setting nets at the east end of McMillan Island in the Fraser River.

FOSTER ISHERWOOD FOR MAYOR

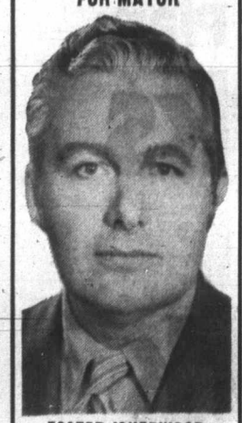

FOSTER ISHERWOOD FOR MAYOR MEANS PRACTICAL PROGRESSIVE LEADERSHIP IN CIVIC AFFAIRS

- Waterfront Protection
- Restraint On Tax Increases
- Amalgamation
- Convention and Cultural Centre
- Civic Harbour Control
- Sensible controls on redevelopment and Highrises
- Responsible administration concerned with the needs of the City and its people

VOTE FOSTER ISHERWOOD FOR VICTORIA

383-1712 or 383-7157

Inserted by Isherwood for Mayor committee

At EDDY'S JUST-IN-TIME FOR-CHRISTMAS SALE

OPEN 'TIL 9 P.M. THURS. and FRI.

DRESSES

Dressy and casual, fortrel, crepe, arnel jersey. Prints and plains. Sizes 5 to 30½. Reg. to 29.95

$10 and $15

Fabulous Gift Ideas
Fabulously Low Prices

PANT COATS

Melton cloth, canvas and wools. Quilt lined. Button or zip closing. Some with hoods. Assorted colours. Sizes 8-18. Reg. 24.95 to 29.95.

18.64

Corduroy Pant Coats 24.99

All colours, quilted or pile lined. Sizes 10-18. Special

Remember PLAN-A-COUNT

Hostess Gowns and Hot Pant Sets

Floor length, prints, plains, fortrel, arnel, crepes. Sizes 5-22½. From 15.95

SLIPS and ½ SLIPS

Half slip and matching bikini sets. Antron nylon tricot and arnels. Nylon lace trims. White and colours. Sizes 32-42 reg. and petite lengths. Reg. to 2.95 to 4.95.

⅓ to ½ off

Day of the Week PANTY SETS

Reg. or bikini. Small, medium, large. Special 3.44

SWEATERS

Cardigans, plain and with collars. Pullovers with crew necks. Bulky knit acrylic, assorted colours. Small, medium and large.

Reg. to 9.95 5.00 Reg. to 14.95 8.00

Lacy Cardigans

White only. 100% acrylic with 100% nylon lining. Machine washable. Small, medium and large 6.66

SKI Jackets

Nylon, nylon fibre-filled, zip front and pockets, assorted shades. Small, medium, large. Reg. $20 and $23— 15.88

PANT SUITS

All-wool pant suits, quilted lined jacket, safari styling, matching pants. Sizes 7-13 only. Reg. 35.00— 24.99

Fur Fabric COATS

¾ or full length Fur Fabric coats. Borg, Cloud 9, Persota; assorted animal, prints, rail pile, minkiette. Plain or fur trims. Sizes 8-44.

from 30.00 to 115.00

"The Granny Look"

Quilted Cotton HOUSECOATS

Full length, assorted prints. Small, medium, large. Special 10.99 and 14.99

FREE GIFT WRAPPING FOR MEN

Short Gowns and Baby Dolls

Nylon tricot and never press cottons. Assorted pastels. Small, medium, large. Reg. 3.95 to 5.95 ⅓ Off

wise Santas SHOP EARLY

Upstairs At Eddy's For CHILDREN'S SPECIALS

Girls' Midi Coats

Quilt lined wools and tweeds with fur-trimmed hood and hem. Sizes 7-14. Reg. 35.00. Special 24.99

Sizes 10T-14T. Reg. 49.95. Special 35.99

Girls' Blouses

Selection of blouses from our regular stock. Polyester cottons and fortrel crepes. Plain and lace trimmed. Sizes 4-6x and 8-14. Reg. 3.98-5.98.

⅓ off

Girls' Dress And Hot Pant Sets

Everyday or dress-up fortrels, bonded orlons, fortrel crepes. Sizes 2-3x, 4-6x and 7-14. Priced from 7.98 to 14.98

Babies' Dresses and Sets

Stretch nylon, fortrel and cotton, or orlons. Long and short sets for girl or boy. Sizes 6-24 months. Reg. 3.98-6.98.

⅓ OFF

Girls' Nylon Stretch T-Shirts

Styled with long sleeves, lace trimmed cuff, polo neck with lace ruffle and cameo. Long wearing, useful item for a child's wardrobe. Sizes 4-6x and 8-14. Specially priced at 3.44 and 4.44

Girls' Hot Skirts

Skirt is checked bonded acrylic with matching fortrel shorts. Sizes 7-14. Special 4.99

PLAN-A-COUNT

The Easy Way To Pay

Take advantage of these terrific specials to do your Christmas Shopping. Enjoy the extra benefits of Plan-A-Count. No Interest. No Carrying Charges.

Downstairs for MEN and YOUNG MEN!

Men's Suits

In fine Shetland wools and 100% wool worsted. Styled in double or single breasted models, with suppressed waist and centre vent. Stripes and plain shades of brown, green, grey, tan, blue. Sizes 36-44 Reg., 40-44 Tall. Reg. to 95.00.

⅓ off

Men's Sweaters

Cardigans and pullovers in Orlon/wool, 100% wool, fully fashioned fine knit or bulky knit styles, zipper and button closing, crew neck, turtle neck, or collar styles. Assorted stripes, patterns and plain, in green, gold, rust, blue. Sizes small, medium, large and extra large. Reg. to 14.95. Special 10.88 Reg. to 22.95. Special 15.99

Men's Robes

A welcome gift item. Choose a robe in warm wool/rayon blend in plaids or satin with contrast shawl collar, cuffs and belt. They come in blue, gold, green, wine. Sizes small, medium, large and extra large. Reg. 12.95. Special 9.88

Men's Dress Shirts

The shaped shirt in Polyester/Cotton, with French cuffs. Strad or Viana collar styles. Plain shades and assorted stripes in marine, grey, gold, green, burgundy. Sizes 14-16½; sleeve length 32-35. Reg. 8.50 and 8.95. Special 4.99

Boys' Shirts

Boys' perma-press shirts, plain shades and patterns. Three-button cuff, "bucaneer sleeves". Sizes 8-18. Reg. 6.00. Special 4.88

Men's Ski Jackets

Instructor length, belted nylon, with Polyester fibrefill, two patch pockets; removable hood. In rust and navy. Sizes small, medium, large and extra large. Reg. 17.95. Special 13.88

ON OVER and UNDER DOUGLAS

Eddy's FOR MEN WOMEN AND CHILDREN

Otter Plan Still Alive

Death of an estima 1,000 sea otters near Am ka Island as a result of nuclear blast last mont not likely to jeopardize th ter-transplant program Vancouver Island, a fed biologist said Wednesday.

Dr. Mike Bigg, of the P aimo biological station, the Colonist he thought o could be transplanted f the Prince William S area of Alaska instead of Amchitka area.

Frank Jones, acting d tor of the Alaska state g division, said earlier transplants to Oregon, W ington, southeastern Al and B.C. would not take p from Amchitka next sum because of the effects of nuclear blast there.

But Bigg said that sh not mean that otters ca be transplanted from Pr Willian Sound where year's transplanted ani came from.

The Sound, he said, is a 1,000 miles from Amch and there has been no dence of any deaths of o there.

The transplant prog began in 1969 and continue 1970 with a total of 43 o brought from Alaska to B.C. coast, particularly west coast of Vancouver land.

Bigg said it is not kn how many of the otters still alive, but there were confirmed sightings last s mer, one of a mother wi pup.

It is difficult to estimate numbers still alive, he s because they have sp themselves up and down coast, they are very diff to see much of the time, they are hard to disting from river otters unless are closely seen.

In Juneau, Alaska, J said there is no evidence otters just moved away f the Amchitka area and bodies were likely swept to sea.

Goodwi Needs Goodwi

An appeal for goodwill ward the handicapped been issued.

Victoria's Goodwill terprises for the dicapped, reminds Vanco Island residents, handica persons should not be fo ten during the Christmas son.

"If this is to be the so of goodwill for the 170 ployees of Goodwill terprises on the Island, t will have to be a dyna increase in the donation repairable household it and clothes for refurbis in their workshops for handicapped," a staten said.

"People do not think hunting out these unwa items (during the rush o Christmas season) and a result the stock of such cles is at a dangerously ebb.

"Without a flow of d tions in the immediate fu there will be no means keeping up steady pro tion," the statement said.

Goodwill said items nee include clothing, b wheeled toys, furniture small appliances which be overhauled in works and later sold in stores, ployment and wages for handicapped result from donations.

Donations can be left Goodwill's blue and gold posit boxes. Number to phone for pick-up or la items is 385-6791.

Canada-Pekin Link Openin

TOKYO (UPI) — Jap International Telegraph Telephone Co. annou Tuesday it would begin De to relay international phone calls between the ple's Republic of China Canada.

The announcement said service will conduct the r at the request of the Canad Overseas Telecommunica Corp. and it will be m through an undersea cabl a communication satellite tween Canada and Japan through a short wave r circuit between Japan and king.

OPEN 'TIL 9 P.M. THURS. and FRI.

ift Ideas
Low Prices

COATS
wools. closing, ed col- o 29.95.
18.64

nt Coats 24.99
pile lined.

bric COATS
Fabric coats. Borg, Cloud 9, Per- l, prints, rail pile, minkette. Plain 4.
00 to 115.00

he Granny Look"
uilted Cotton
OUSECOATS
Full length, assorted prints. Small, medium, large.
pecial 10.99 and 14.99

Short Gowns and Baby Dolls
ylon tricot and never press cottons. ssorted pastels. Small, me- um, large. Reg. 3.95 to 5.95 1/3 Off

G
s and led in sted waist s and green, 36-44 95.00.

s
Orlon/ shioned es, zip- neck, s. As- plain, Sizes extra
22.95. ial 99

s
ose a lend in shawl come Sizes extra

yester/ Strad Plain es in bur- length ecial

Men's Ski Jackets
Instructor length, belted nylon, with Polyester fibrefill, two patch pockets; removable hood. In rust and navy. Sizes small, medium, large and extra large. Reg. 17.95.
Special
13.88
ON OVER and UNDER DOUGLAS

Otter Plan Still Alive

Death of an estimated 1,000 sea otters near Amchitka Island as a result of the nuclear blast last month is not likely to jeopardize the otter-transplant program to Vancouver Island, a federal biologist said Wednesday.

Dr. Mike Bigg, of the Nanaimo biological station, told the Colonist he thought otters could be transplanted from the Prince William Sound area of Alaska instead of the Amchitka area.

Frank Jones, acting director of the Alaska state game division, said earlier that transplants to Oregon, Washington, southeastern Alaska and B.C. would not take place from Amchitka next summer because of the effects of the nuclear blast there.

But Bigg said that should not mean that otters cannot be transplanted from Prince Willian Sound where last year's transplanted animals came from.

The Sound, he said, is about 1,000 miles from Amchitka, and there has been no evidence of any deaths of otters there.

The transplant program began in 1969 and continued in 1970 with a total of 43 otters brought from Alaska to the B.C. coast, particularly the west coast of Vancouver Island.

Bigg said it is not known how many of the otters are still alive, but there were two confirmed sightings last summer, one of a mother with a pup.

It is difficult to estimate the numbers still alive, he said, because they have spread themselves up and down the coast, they are very difficult to see much of the time, and they are hard to distinguish from river otters unless they are closely seen.

In Juneau, Alaska, Jones said there is no evidence the otters just moved away from the Amchitka area and their bodies were likely swept out to sea.

Goodwill Needs Goodwill

An appeal for goodwill toward the handicapped has been issued.

Victoria's Goodwill Enterprises for the Handicapped, reminds Vancouver Island residents, handicapped persons should not be forgotten during the Christmas season.

"If this is to be the season of goodwill for the 170 employees of Goodwill Enterprises on the Island, there will have to be a dynamic increase in the donations of repairable household items and clothes for refurbishing in their workshops for the handicapped," a statement said.

"People do not think of hunting out these unwanted items (during the rush of the Christmas season) and as a result the stock of such articles is at a dangerously low ebb.

"Without a flow of donations in the immediate future, there will be no means of keeping up steady production," the statement said.

Goodwill said items needed include clothing, beds, wheeled toys, furniture and small appliances which can be overhauled in workshops and later sold in stores. Employment and wages for the handicapped result from the donations.

Donations can be left in Goodwill's blue and gold deposit boxes. Number to telephone for pick-up or larger items is 385-6791.

Canada-Peking Link Opening

TOKYO (UPI) — Japan's International Telegraph and Telephone Co. announced Tuesday it would begin Dec. 1 to relay international telephone calls between the People's Republic of China and Canada.

The announcement said the service will conduct the relay at the request of the Canadian Overseas Telecommunication Corp. and it will be made through an undersea cable or a communication satellite between Canada and Japan and through a short wave radio circuit between Japan and Peking.

Polaroid's done it.

Color pictures you see on Christmas cost about the same as Christmas pictures you don't see until almost New Year's Day.

Our new square color picture costs about the same as the pictures you wait days for from the film factory. (Check the list prices and see for yourself.)

It costs 25%* less than our regular rectangular picture because it's a little smaller.

The camera that takes square pictures is the Colorpack 80 Land camera.

It costs less than $35.

But it's not a little less of anything.

Electric eye and electronic shutter for automatic exposures. Built-in flash for 4-shot flashcubes. Triplet lens for sharp pictures. Pack film for instant loading.

Color in a minute. Black-and-white in seconds.

Now anyone can see Christmas before the kids have gone to sleep.

Polaroid's Colorpack 80

*Comparison based on T88/T108 films at current suggested list prices.

"POLAROID" IS A REGISTERED TRADEMARK OF POLAROID CORPORATION, CAMBRIDGE, MASS., U.S.A. POLAROID CORPORATION OF CANADA LIMITED.

Available Now at Eaton's Polaroid's "88" Gift Set

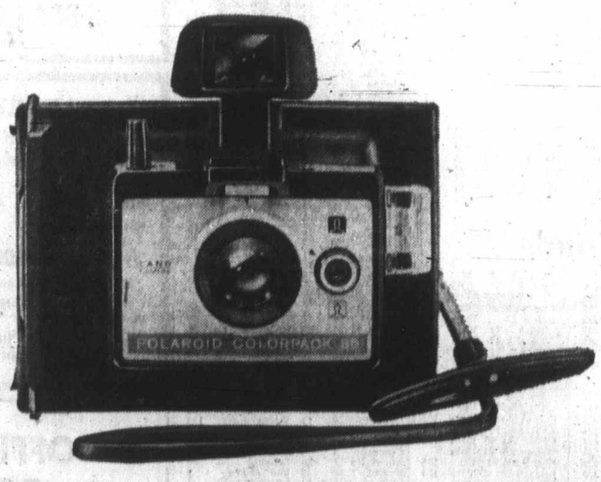

Colour Capture the Smiles of Christmas

. . . instantly, and capture more of them than you could before. Polaroid makes it possible with the Colourpack "88" Gift Set that includes one film pack. Quick and easy loading . . . just shoot and pull, seconds later you have a beautiful square picture! Gift Set, 39.95

Make it a Polaroid Colour Christmas With Polaroid Cameras for Every Snapshot Fan

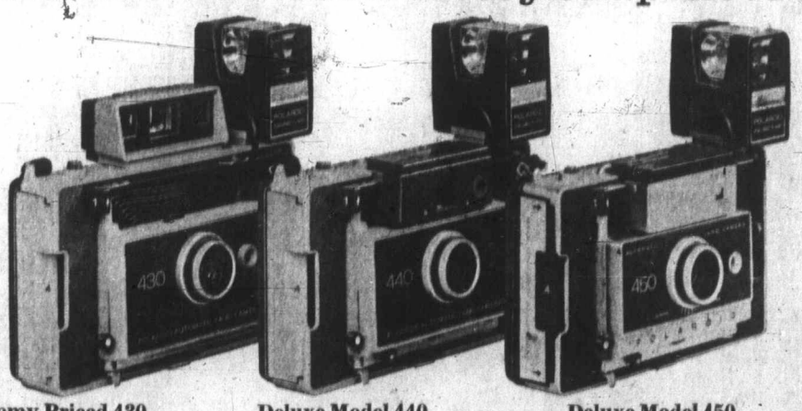

Economy Priced 430
Color Pack Camera . . . Focused Flash system with double window range and viewfinder . . . sharp triplet lens produces bright, crisp colour or black and white picture. Each 89.95

Deluxe Model 440
Sophisticated Colour Pack Camera with an accessory capability that lets you take portraits and close-ups in colour or black and white. Sharp triplet lens, electric eye, four exposure ranges. Each 119.95

Deluxe Model 450
The finest camera Polaroid makes. Featuring an automatic electronic timer that tells you when your pictures are ready. Completely automatic electronic exposure system, Zeiss Ikon rangefinder/viewfinder. Each 189.95

Flash extra on all of above. Each 9.95
Cameras, Main Floor

Meet the Polaroid Girl
Demonstrating Polaroid Cameras . . .
Friday, Dec. 3rd, 7 to 9 p.m.
Saturday, Dec. 4th, 1 to 5 p.m.

EATON'S
THERE'S MORE FOR YOU DOWNTOWN
Store Information

at Eaton's Christmas Comes to Life

MARKET REPORT

Closing quotations for Thursday, Dec. 2, 1971

Quotations supplied by The Canadian Press, Richardson Securities, Pitfield Mackay Ross and Co. Ltd., Royal Securities Corp., A. E. Ames and Co., Annett Mackay Ltd., Pemberton Securities and McLeod, Young, Weir and Co.

Toronto Industrials

Quotations in cents unless marked $. z—Odd lot, xd—Ex-dividend, xr—Ex-rights, xw — Ex-warrants. Net change is from previous board-lot closing sale.

Stock	Sales	High	Low	Close	Net Ch'ge
Abitibi	8374	$6¼	5⅞	6¼	+½
Acklands	1400	$6¾	6½	6¾	+¼
Acklands p	z10	$15⅝	15⅝	15⅝	
Ackind 2p	z10	$11⅛	11⅛	11⅛	
Acres Ltd	4165	$11⅝	10⅞	11¼	+½
Acres A pr	1705	$43	41½	43	+2
Acres wt	2500	255	235	245	+20
A.G.F.M	1200	400	400	400	+5
Agra Ind	500	$8¾	8⅝	8¾	+¼
Aimco Ind	350	$15½	15¼	15½	+2½
Alta Gas T	4323	$47⅞	46½	47⅞	+⅞
Alta Gas p	100	$75	75	75	
Alta G D p	85	$131	130	131	+1
Alcan	26313	$16½	15¾	16½	+¾
Alcan pr	750	$25	24¾	25	+⅝
Algo Cent	900	$7⅞	7⅞	7⅞	+⅛
Algoma St	2775	$11⅞	11½	11⅞	+⅜
Algonq pr	300	390	390	390	−10
Alliance B	z50	285	285	285	
Anglo-cn	600	420	420	420	+25
Anglo-c pr	235	$12¾	12¾	12¾	−¼
Ang CT 4½	z10	$30½	30½	30½	
Ang CT 290	25	$38¼	38¼	38¼	+¼
Ang CT 315	25	$41	41	41	−½
Aquitn	10985	$25	24¼	24⅝	+⅜
Argus	z25	$10½	10½	10½	
Args 260 p	101	$33¾	33¾	33¾	+½
Argus C pr	1920	$8⅝	8⅜	8⅝	+⅛
Asbestos	27	$27	27	27	−¾
Atco Ind	100	$7⅛	7⅛	7⅛	−⅛
Atl Rich	300	$61⅞	61⅞	61⅞	−11
Atl Sugar	2100	$6	5¾	6	+¼
Atl Sug A	255	$14¾	14¾	14¾	+½
Atl Sug pr	z20	$63¼	63	63	
Atl Sug w	300	125	120	120	−5
Auto El	z90	$5⅞	5½	5½	
Auto Hard	3914	$7	7	7	−¼
Bahama	4400	15	15	15	+1
Bk Mtl	44575	$17⅜	16⅝	17¼	+½
BK Ns	37011	$31	30⅛	30⅞	+⅞
B Cdn Nat	100	$14¼	14¼	14¼	+⅛
Beavr Eng	500	$7¼	7	7	−½
B Lum	73927	$17⅛	16⅝	17	+¼
Beaver A	3369	$17	16¾	16¾	
Becker B p	260	$8⅞	8¾	8¾	−⅛
Bell Canad	6678	$45½	45	45¼	+¼
Bell A pr	558	$51½	51¼	51⅜	+⅛
Bell B pr	170	$53½	53	53½	+⅛
Black P	11250	475	440	465	+25
Block Bros	6185	265	250	250	−15
Bombrder	z100	$9¾	9¾	9¾	
Bovis Cor	1500	155	155	155	+5
Bow Valy	9015	$26½	25¼	26½	+1⅜
Bowater	z70	390	390	390	
Bowes	200	$12¼	12¼	12¼	
Bramalea	z20	285	285	285	
Bramal w	100	170	170	170	+20
Brscn	21303	$17⅝	16¾	17⅝	+⅞
Brdg Tank	100	470	470	470	+20
Bright	5000	$16	16	16	
Brisco	2205	495	490	490	
BC Forest	z45	$16⅝	16⅝	16⅝	
BC Frest p	250	$37½	37	37½	+½
BC Sugar	1250	$18	17¾	18	+¼
BC Phose	276	$61¾	61½	61½	+½
BCPh 6 pr	25	$84½	84½	84½	
BCPh 4¾ p	35	$65½	65½	65½	−1
BCPh 5¾ p	z10	$80	80	80	
BCPh 6.80	300	$26½	26½	26½	+½
Budd Auto	405	$7⅛	6⅝	7⅛	+⅜
Budd A w	230	215	215	215	+15
Burns Fds	260	$12⅝	12⅝	12⅝	+¼
Burrard	100	$6	6	6	
Cad Dev	54185	$7⅝	7⅜	7½	+¼
Cad Dev b p	z40	$19¾	19¾	19¾	
CAE Ind	630	430	410	430	+15
Calgary P	1005	$25¾	25⅝	25⅝	+⅛
Calgy 540 p	55	$90	90	90	−¼
Calvrt Dle	500	85	85	85	+4
Cambridg	1000	$10⅜	10¼	10⅜	+⅛
Campeau	100	310	310	310	
CD Sugar	125	$33¾	33½	33¾	−¼
Can Cem L	2080	$45¼	44⅝	45¼	+½
Can Malt	226	$26½	26½	26½	
Can Malt p	4000	89	88	88	−1
C Packrs	z50	$18⅛	18⅛	18⅛	+⅜
C Perm	28086	$18⅞	18	18½	+¾
CSL pr	300	495	495	495	+5
Cdn Brew	4450	$6⅜	6¼	6⅜	+⅛
C Cablesy	822	$13	12¾	12¾	+⅛
C Cable w	908	190	190	190	+20
Cdn Can A	100	$5⅞	5⅞	5⅞	−⅛
Cdn Equty	2540	$9½	9¼	9⅜	+⅜
C Found pr	z50	$7¼	7¼	7¼	
CGE pr	300	$24¼	24¼	24¼	
CG Invest	285	$63	62	63	+1¼
C Goldie	500	365	350	365	+25
C Hydro	8809	$12	11⅝	11⅞	+¼
C Hydr pr	100	$14½	14½	14½	+¼
C Im B	26616	$24⅛	23¼	24⅛	+1
C Ind Gas	5500	$9½	9¼	9½	+⅛
CIL	1378	$13	12¾	12⅞	+⅛
C Intrurb p	700	$7¾	7¾	7¾	
C Manoir	200	290	280	290	+10
C Marconi	2810	305	295	300	
C Ocdental	1577	$6¾	6¾	6¾	−⅛
CP Inve pr	3403	$22⅝	22	22⅝	+⅜
CP Inve w	8408	240	230	230	
CP Ltd	14279	$12½	12⅛	12⅜	+⅛
CPL A p	1120	$10⅞	10¾	10⅞	+⅛
CPL $3 pr	900	$9¼	9⅛	9¼	−¼
Cdn Tire	2075	$36¼	36¼	36¼	
Cdn Tire A	6032	$34½	33¼	34½	+1¼
C Uliities	735	$37⅜	36¾	37⅜	+⅝
C Util w	400	800	775	775	−50
CWN Gas	1390	$21¼	20¾	21¼	+⅛
Casron	175	$17	17	17	
Capit Div	1200	54	51	54	+4
Cara	525	390	385	385	−15
Carrier JD	z25	480	480	480	
Carrier w	100	225	225	225	
Casidy A p	200	$8¼	8¼	8¼	+¼
CDP Com	100	110	110	110	
Chat-Gal	100	$17⅜	17⅜	17⅜	+⅛
Chemcell	5860	440	430	440	+5
Chrysler	910	$28	27⅞	28	+½
CRUM B	502	$8	8	8	+¼
Codville A	100	390	390	390	+15
Columbia	250	275	275	275	−20
Columbi p	475	$8⅛	8¼	8¼	−¼
Cominco	3610	$19	18½	19	+⅛
C Holiday I	1120	$10½	10¼	10½	+¼
Compr Ap	525	$11¾	11¾	11¾	
Computel	350	300	285	300	
Con Bath	1615	$6	5¾	5¾	+⅛
Con Bath p	500	$9¾	9¼	9¾	+1
Con Bath w	450	40	33	40	+5
C Bath 68 w	695	180	180	180	+10
Con Bldg	4810	155	150	155	+5
Con Textle	100	$5⅞	5⅞	5⅞	
Con Distrb	2100	$22½	22¼	22½	+⅛
C Gas	15433	$19⅝	19⅜	19⅝	+⅛
Con Glass	200	$10¾	10¾	10¾	
Control F	600	155	155	155	−10
Cooper C	400	$13⅞	13⅝	13⅞	+⅜
Corby vt	105	$21	21	21	
Corby B	z30	$21	21	21	
Cornat Ind	100	160	160	160	−5
Cosms	900	85	85	85	
Costain R	200	$7	7	7	+¼
Crain R L	200	$10½	10¼	10½	−⅛
Crestbrk	100	300	300	300	
Crwn Trst	z50	$14½	14½	14½	
Crow Nest	25	$26	26	26	
Crush Intl	285	$18⅛	18	18⅛	+⅛
Cygnus A	650	$5	495	5	+15
Cygnus B	100	$5⅝	5⅝	5⅝	
Dale-R	1000	$7¼	7⅛	7¼	+⅛
Distl Seag	9423	$27⅜	27	27⅜	+⅛
Dome Pete	5882	$28⅝	27¾	28	+½
D Bridge	800	$20¾	20¾	20¾	−¼
D Citrus	500	$8	8	8	
D Coal pr	400	$21	20⅝	20⅝	−1⅜
D Fdry	13600	$21¾	21½	21¾	+¼
Dom Glass	600	$9¾	9¾	9¾	
D Lime w	200	42	42	42	+7
Dom Store	4851	$14⅛	13⅞	14	
Domtar	4620	$11	10½	11	+⅜
D Textile	850	$18⅝	18½	18⅝	
Doniee M	100	335	335	335	−10
Douglas L	3700	220	205	220	+20
Dover Ind	200	$15	15	15	
DRG Ltd	400	$12¼	12¼	12¼	−⅛
Dupont	5290	$20½	19½	20⅜	+1
Dylex Div	143	$8⅜	8⅜	8⅜	+⅜
Dylex A	19329	$8⅝	8½	8½	+¼
Ests Can S	800	$11	11	11	
Eddy Mtch	200	$11¾	11¾	11¾	+¾
E-L Fin	1438	$6½	6¼	6⅜	−⅛
E-L Fin w	833	220	200	210	+35
Electro ltd	900	$38¼	37½	37½	−¾
Emco	645	$6	5⅞	6	+½
Erie D A	300	$8	7¾	8	
Exquisite	200	400	400	400	+25
Falcon	1772	$62½	60¾	62⅛	+1⅞
Fed Gr	15200	$8	7¾	7¾	−¼
Fields S	1550	$12¾	12¼	12⅝	+⅜
Finning T	250	$11¾	11¾	11¾	+⅜
Fleet Mfg	200	81	81	81	+6
Ford USA	286	$66	66	66	
Ford Cnda	z20	$78½	78½	78½	
F Seasons	375	$12½	12¼	12½	+½
F Season w	680	540	450	450	+40
FPE Pion	1000	$15½	15½	15½	
Fraser	1678	$11⅞	11⅝	11⅝	−⅜
Freiman	200	$5¾	5¾	5¾	
Gaz Metr	206	$5½	5¼	5½	+¼
Gaz M 63w	500	125	120	125	+16
Gdn Mang	z120	$5	490	5	
G Develop	30	$26½	26½	26½	−2¼
Gen Distrb	3160	$16⅜	16	16⅜	+⅜
GMC	1382	$80½	79	80½	+2½
G P Mfg A	25	$76	76	76	+1
Genstar L	3650	$11⅜	11⅛	11⅜	+⅜
Gnstar L w	300	360	360	360	−5
Gesco Dis	200	290	275	290	+15
Glendale	650	460	450	450	−15
Glengair	550	150	150	150	
Gleng B p	1737	315	315	315	
Gleng A w	400	60	60	60	
Goodyer	z7	$152½	150½	152½	
Graft G	900	$20½	20½	20½	+¼
GL Paper	620	$15½	15½	15½	+¼
GL Pap w	2000	200	200	200	−25
GL Power	1150	$19⅝	19⅝	19⅝	+⅛
GN Capital	3133	$7⅜	6¾	7¼	+⅜
Gt W Life	825	$40½	40½	40½	
Gt West S	100	450	450	450	+10
Greyhsd	5235	$14¾	14⅝	14¾	+¼
Guar T	11773	$14	13⅝	14	+½
GT rt	23567	60	51	58	+6
Gulf Cas	5952	$24⅜	24	24¼	−¼
Halifax D	110	185	185	185	−15
H Group	900	$19¼	19	19¼	+½
Hardee	3534	115	105	115	+10
Hard Carp	310	$13	12¾	13	+⅜
Hard Crp A	830	$13	12½	13	+½
Harlequin	100	360	360	360	+5
Harris J S	1100	300	295	300	
Harveys F	1575	74	72	74	+2
Iawker S	900	215	210	215	+10
Hawker pr	135	$58	57½	58	+½
Hays Dna	1100	$11⅜	11⅛	11⅛	
Hedway C	300	345	345	345	
Home A	5990	$28⅜	27¾	28⅜	+⅝
Home B	500	$28½	28½	28½	
Horne Pit	z45	205	205	205	
H Bramor	300	310	310	310	−15
H Bay Co	1350	$17⅞	17½	17⅝	+⅛
HB Oil Gas	1400	$42	41¾	42	+⅛
HB Oil G pr	25	$50¾	50¾	50¾	−⅛
Huron Eri	3195	$25¾	24⅞	25¼	−⅛
Husky Oil	2222	$16⅛	16	16⅛	+⅛
Husky D w	125	625	625	625	+5
Husky E w	4100	480	475	480	+5
IAC	6156	$19½	19	19½	+⅛
IAC w	1990	770	740	770	+30
Imasco	595	$18⅛	18	18⅛	
Imp Gen	z30	360	360	360	
Imp O	21771	$29⅜	27½	29⅜	+¾
Indal Can	500	$8	8	8	−½
Indusmin	z25	$9⅝	9⅝	9⅝	
Ind Adhes	400	$13½	13⅜	13⅜	+⅜
Inglis	470	$9	9	9	+¼
Inland Gas	210	$12⅝	12⅝	12⅝	−⅛
Inter-City	775	$6⅜	6⅜	6⅜	
Inter C B p	600	$18½	18⅛	18⅛	−⅜
Inter C A w	980	275	275	275	+5
Inter C B w	1600	290	275	275	−10
IBMV	484	$310	305	310	+5
I Nickel	23482	$29⅛	28⅜	28⅞	−⅛
I Util	19571	$40½	38⅝	39⅞	+1⅛
Int Util A	100	$45	45	45	+1
Interpool I	z75	$19½	19	19½	
Int Div	1600	350	335	350	+15
Istpr Pipe	4175	$29	27¾	29	+1¼
Ist Pipe w	3750	$13⅛	12⅝	13⅛	+⅝
Intpr Steel	2500	$7	6⅞	6⅞	−⅛
Inv Group	1375	$6⅞	6¾	6⅞	+⅛
Inv Grp A	6853	$7¼	6⅞	7¼	+⅜
Inv Grp 5 p	2865	$18⅝	18½	18⅝	+⅛
ITL Ind	2600	435	425	435	+10
ITL Ind pr	150	$10	10	10	−1
Ivaco Ind	225	$14	14	14	
IWC Ind	700	170	165	170	+5
Jockey C	9258	$5	495	5	
Jockey B p	500	$10⅜	10⅜	10⅜	
Kaiser Re	700	415	400	415	+15
Kaps Tran	4850	$6¾	6½	6⅝	+⅛
Keeprite P	310	$9½	9½	9½	+½
Kenting	230	$9⅝	9⅝	9⅝	+⅛
Koffler	3145	$15¼	14⅞	15¼	+⅜
Koffler A p	660	$8⅞	8⅞	8⅞	+⅛
Koffler w	230	640	630	640	+30
Labatt	2686	$22	21¾	22	+1
Labatt pr	1300	$22¾	22¼	22¾	+¾
Laidlaw M	825	$12¼	12¼	12¼	
Laidlaw A p	100	$13⅛	13⅛	13⅛	
LOnt Cem	855	250	245	250	+10
Laura Sec	300	$8¾	8¾	8¾	
Lau F	24220	$10¾	10¼	10⅝	+⅛
Lau Fn 6¼	z17	$16	16	16	
Lau F 2.00	400	$25¼	25⅛	25⅛	
Leigh Inst	2750	420	395	410	+20
Leons Frn	2500	$6¼	6⅛	6¼	+⅛
Levy A pr	500	$6¼	6⅛	6¼	+¼
Life Inves	100	$6¾	6¾	6¾	
Life Inv w	500	75	75	75	+5
Lob Co A	1981	$5¼	5¼	5¼	
Lob Co B	2225	$5¼	5¼	5¼	
Lob Co pr	65	$29½	29½	29½	+¼
Lob G A pr	800	$19	18⅞	19	+½
Loeb M	200	320	315	320	+5
Maclarn A	300	$13¾	13¾	13¾	−½
Maclean H	1700	$16½	16	16½	+½
MH Cable	1475	$7⅝	7½	7⅝	+⅛
MB Ltd	6786	$23	22	23	+⅞
Magna El	1800	415	400	410	
Magnason	200	$8⅜	8¼	8⅜	+⅛
Magnetcs	420	72	72	72	+1
M Lf Mills	1357	$13½	13⅛	13⅜	−⅛
Maritime	243	$20¾	20¾	20¾	+¼
Markboro	1900	490	480	485	−5
Markbro w	850	45	44	45	+5
Mass-Fer	3346	$10	9⅝	10	+⅜
McLagn w	1380	525	515	525	+15
MEPC	600	$6¼	6⅛	6¼	
MEPC w	4000	175	175	175	+10
Met Stores	350	$14½	14½	14½	
Met Trust	822	$18½	18	18⅜	+⅜
Met Tr r	3157	95	90	95	
MGFM	400	195	195	195	+10
MPG Inv	4000	420	420	420	−10
Microsyst	z142	$5¼	480	495	
Micrsys w	400	175	175	175	+10
Mill Brick	675	405	400	405	+5
MLW Wor	200	$12⅛	12	12	
Mols A	16475	$17⅛	16⅞	17	
Molson B	550	$17⅛	17⅛	17¼	+⅜
Monenco	500	$6	6	6	+⅛
Mnt Trst	1317	$18¼	18	18¼	+½
Moore	10295	$35¾	34⅞	35⅜	+1⅛
Morse A	150	$13½	13½	13½	−⅜
Morse B pr	50	$30½	30	30½	+1
Murphy	800	$12⅛	11⅞	12⅛	+¼
Mrphy pr	50	$30½	30½	30½	−½
Murritt P	200	285	285	285	+10
NaChrs I	250	$15⅝	15⅝	15⅝	
Nat Drug	300	$5⅞	5⅝	5⅞	+⅜
N Hees Ent	300	275	260	275	+20
Nat Sea	410	$8⅞	8⅞	8⅞	+⅛
Nat Trust	5365	$32	29⅜	32	+3¼
Neonex	50400	400	360	400	+40
NB Tel	300	$14	14	14	−¼
Nfld LP	300	$10	10	10	
Noranda	4142	$28⅛	27½	28	+⅜
Nor Ctl G	6942	$13½	13⅛	13½	
Nor Cl A p	320	$21	21	21	
Nor Ctl B p	925	$28⅛	28	28	
Nor Ctl w	425	540	540	540	
NS L P	100	$10	10	10	
NSI Mark	5900	395	340	395	+55
NhWest D	100	$7¾	7¾	7¾	+⅛
Ocdentl Pt	1200	$11¼	11⅛	11¼	+⅛
Ocean Cm	550	$27½	27½	27½	−½
Okanagan	200	$5⅝	5⅝	5⅝	
Orlando R	100	$5	5	5	
OSF Ind	530	460	460	460	+5
Osh A	11075	$9¾	9⅝	9⅝	+⅛
Oshawa w	2900	120	110	120	+10
Pac Pete	3380	$28⅜	28	28⅜	+¼
PanCan I	1500	270	235	265	+30
Peel Elder	200	$14⅞	14	14⅞	+1⅞
Pembin A	4040	$6¾	6¼	6¾	+½
Pemb B	11330	$6⅜	6¼	6⅜	+⅛
Pemb C p	40	$46	46	46	
Penningtn	1150	$11⅜	11	11⅛	+⅜
PC Jewl	100	$10	10	10	+⅛
P Dept S	380	$11⅛	11¼	11¼	+⅛
Petrofina	1112	$19⅝	19¾	19¾	−⅛
Phillips Cb	400	$9	8⅞	9	+⅛
Pitts Eng	300	$13¼	13¼	13¼	
Provigo	200	$5½	5½	5½	
Pow Corp	3975	475	445	475	+25
Pow C 5 pr	200	$8¾	8¾	8¾	
Price Com	4475	$6⅛	5¾	6⅛	+⅜
Prov B Can	100	$13	13	13	
Quinte A	250	195	195	195	−5
Rank Org	5230	$19⅝	19¼	19⅝	+⅜
Readers D	100	$8⅛	8⅛	8⅛	+⅛
Realty	11900	270	270	270	+20
Reed Osir	1500	$8	8	8	+⅛
Reichhold	600	$9	8¾	9	
Reitman	100	$17¾	17¾	17¾	
Reit A	16362	$16½	16½	16½	+½
Revelstk	1525	$10¼	10	10	
Revelstk p	z25	$14⅛	14⅛	14⅛	
Ripley Int	300	300	300	300	+30
R Little	935	$40	34	39⅞	+6⅞
R Little A	1025	$40	35	40	+9
Rothman	200	$13⅞	13¾	13¾	−⅛
Rothmn w	1430	280	275	275	−5
Rothm 2p	1350	$19⅝	19⅝	19	
Roy Bk	13630	$28	27⅞	27⅞	+⅜
Royal Trst	377	$39	38⅝	38¾	+⅛
Russel H	400	$7¾	7⅝	7¾	+⅛
StL Cem A	175	$35	35	35	−½
St Maurice	8200	65	64	65	+5
Sayvette	z5	420	420	420	
Schneid	100	$11	11	11	+⅛
Schneid b p	300	$8¼	8¼	8¼	+⅛
Scintrex	700	275	275	275	−10
Scot York	4600	$9½	9	9½	+⅜
Scot Lasal	200	$9¾	9½	9¾	+⅜
Scot Paper	z50	$19½	19½	19½	
Scotts	700	$14½	14⅜	14½	+¼
Scythes	z10	$14¼	14¼	14¼	
Seaway pr	900	$6¼	6⅛	6¼	+⅛
Secur Cap	4850	400	350	400	+25
Selkirk A	z50	$16½	16½	16½	
Shaw Pipe	400	$7½	7½	7½	−¼
Shell Inv p	160	$36	35⅛	36	+1
Shell Inv w	3300	$15⅝	14⅞	15⅝	+⅜
Shell Can	4785	$35¾	34⅞	35⅝	+1⅛
Shully's	300	390	390	390	−10
Sifton Pro	200	325	325	325	+15
Silverwd A	z85	$15⅞	15½	15⅞	
Silverwd B	100	$14⅛	14⅛	14⅛	−⅜
Simpsons	3105	$21⅜	20¾	21	−¼
Simpson S	200	$26½	26½	26½	+½
Sklar M	525	220	215	220	+10
Slater Stl	1050	$9⅝	9½	9½	
Slat Steel p	z40	$13¾	13¾	13¾	
Slat W Can	800	$11⅛	10¾	11	+⅜
Slate Walk	300	$7⅞	7⅞	7⅞	
Southam	425	$69½	69⅛	69⅛	−⅞
St Brodcst	800	$12	12	12	+⅛
St Paving	800	$11¾	11½	11¾	+⅜
St Can	13712	$23⅜	23	23¼	+⅛
Steetley I	500	$7	7	7	
Steinbg A	1228	$19½	19⅛	19½	+½
Ster Trust	200	$8¼	8¼	8¼	+⅛
Stuart Oil	100	$8	8	8	+⅛
Suptst com	200	$15⅞	15⅞	15⅞	−⅛
Suptst od	4650	$61¾	61	61	−½
Teledyne	100	405	405	405	
Texaco	4015	$32⅞	32⅝	32⅞	+¼
Texas Gu S	2100	$13	12⅝	13	+⅛
Thom Nes	1400	$28	27⅞	28	+⅜
Thom N pr	125	$51	51	51	+⅞
Tone Craft	z50	$14½	14½	14½	
Toromont	2000	105	105	105	+5
Tor Dm Bk	7622	$28½	27⅞	28	+⅜
Tor Star B	2400	$36½	36	36½	+⅞
Trdrs A	10160	$16¾	15¾	16⅛	+⅜
Traders B	200	$15	15	15	
Traders 5 p	50	$27½	27½	27½	+¼
Trader A p	650	$19⅛	19⅛	19⅛	+⅛
Trader B p	105	$28	28	28	
Trader 65 w	5325	220	190	215	+25
Tder 66 w	3090	470	445	470	+40
Trader 69 w	1150	520	495	515	+20
Transair	900	325	320	325	+5
Trnsair w	1900	91	90	90	
Tr Cas PL	2700	$34¼	33¾	34¼	+⅜
Tr Cas Pl p	215	$41¾	41¾	41¾	
Tr Can A pr	117	$63½	63½	63½	
Tr Can P w	750	940	900	940	+40
Trans Mt	2820	$20⅝	20¼	20½	+⅛
Trizec Crp	6300	165	160	165	+5
Trizec w	2200	55	53	55	+2
Tru-Wall	100	250	250	250	+5
UNAS Inv	280	$16⅜	16½	16½	−¼
Un Carbid	955	$13	12⅝	13	+½
Un Gas	9041	$14¼	13⅞	13⅞	+⅛
U Corp A	100	$19½	19½	19½	−1
U Corp B	1165	$13½	13½	13½	+¼
Un Fn Mgt	z50	$6¾	6¾	6¾	
Van Ness	3500	85	80	80	
Versatd	1225	$5¾	5½	5½	−½
Venpo	17400	135	125	135	+20
Versatile	1000	305	305	305	−15
Versatil A	2000	265	260	265	
Vic G Tr	860	$37	36½	37	+½
Villcentre	100	$8¼	8¼	8¼	
Vulcan Ind	100	$8¼	8¼	8¼	−⅜
Wajax	1150	$13	12¼	12⅞	+⅜
Walk GW	9255	$38½	38¼	38½	
Weldwod	1496	$11½	11¼	11½	+⅜
Wstburne	1600	$9½	9⅜	9½	+⅜
Wburn wt	350	600	550	600	+75
Wcoast Pt	8600	$9	8¾	8¾	+½
W Pet A p	660	$28½	28⅛	28½	+½
Westc'st	3085	$23½	23¼	23¼	−¼
West Ind	100	160	160	160	
Westeel	1650	$13⅛	13¼	13⅛	+⅛
W Brdcast	8700	$15½	10¼	10½	
W Bcas A p	675	$32	31¾	32	
W Cdn Seed	500	455	450	450	−10
W Realty	500	$6¼	6¼	6¼	+⅛
WSuppls A	100	$8¼	8¼	8¼	−¼
Westnhse	100	$13½	13½	13½	+⅜
Weston	100	$16	16	16	
Wstn 6pr	z5	$82	82	82	
White Pas	100	$9⅝	9⅝	9⅝	+⅛
White p a	425	$20⅜	20⅛	20⅛	−¼
Wiley Oil	1100	$6⅜	6¼	6¼	+⅛
Wisco S	100	470	470	470	+20
Woodwd A	225	$23	23	23	
YR Prop	100	$7	7	7	+1
Zellers	24945	$16⅝	16	16⅝	+⅝
Zenith	1000	205	205	205	−15

London Metals

In pounds sterling per metric ton.

	Close		Prev. Close	
Copper—Wire Bars				
Spot	403.50	404	402.50	403
Fwd	410.50	404	409.50	410
Sales 5,425 tons.				
Tin—				
Spot	1415	1417	1417	1418
Fwd	1419	1420	1421	1422
Sales 615 tons.				
Lead—				
Spot	87.75	88	87.75	88.25
Fwd	90.25	90.50	90.25	90.50
Sales 1,650 tons.				
Zinc—				
Spot	139.50	139.75	139.25	139.75
Fwd	139.25	139.50	139.	139.25
Sales 5,625 tons.				

Golds

LONDON (AP) — Closing gold prices in U.S. dollars an ounce: London $43.60; Paris $43.35; Frankfurt $43.54; Zurich $43.70; Hong Kong $45.15; Beirut $1,407 (a kilo).

Toronto Mines

Stock	Sales	High	Low	Close	Net Ch'ge
Acme	29100	22½	21	22½	+1½
Advocate	100	168	168	168	+8
Akaitcho	3000	45	44	45	+3
Allied Mng	4363	335	330	335	+5
A Lard	11000	46	40	43½	+½
Ang Ruyn	1000	30	30	30	+1
Argosy	z340	33	31	33	
Asoc Porc	2000	34	34	34	+4
Atl C Cop	500	46½	46½	46½	+1½
Aunor	3500	245	239	239	+10
Avoca M	1000	53	53	53	−1
Bankeno	9900	590	536	585	+45
Bary Expl	2500	102	100	102	−3
B-Dau	z300	1½	1½	1½	
Betim	4125	$15¾	15½	15⅝	+⅜
Big Name	2000	9	7½	7½	−2½
Bl Hawk	3500	40	40	40	
Brameda	500	79	79	79	+9
Brenda M	900	390	385	390	+10
Brunswk	6510	239	231	233	−4
Bunker H	2000	4½	4½	4½	+½
Cam Mine	7000	35	34	34	
Camflo	1500	270	265	265	
Cam Chib	917	490	470	490	+20
Camp RL	100	$23½	23½	23½	−¾
C Tung	2200	162	155	162	+7
C Lencour	5000	6	6	6	
C Merrill	2000	470	460	470	+20
Captain	3500	5½	5	5½	+½
Cassiar	248	$18	18	18	+¼
Cent Pat	400	140	131	140	+5
Chemaloy	2980	199	185	185	−10
Chestrvile	2200	9	9	9	
Chib M	5000	30	30	30	
Chimo	2000	115	115	115	+2
Coch Will	4000	20½	20	20	−1
Columb M	1500	30	27	30	+4
C Callinan	500	8	8	8	+2
C Durham	5500	76	75	75	
C Marben	2820	121	120	121	+5
C Morisn	9500	135	118	131	+8
Con Negus	z41	3	3	3	
C Rambler	5600	133	130	131	+6
C Rexspar	z400	12	12	12	
Conwest	100	725	725	725	+10
Coulee	1500	14	14	14	
Courvan	5000	6½	6½	6½	+½
Craigmt	1000	750	720	750	+30
Crobk	26500	15	14	14	
D'Eldona	7300	45	44	44	+1
Denison	580	$20½	20¼	20¼	
Dicknsn	2300	90	85	88	+3
Discovry	z120	65	65	65	
Dome	1442	$53¾	53	53	−3
D Explo	12000	120	112	118	+6
Donalda	600	5½	5½	5½	−½
Dynasty	3200	560	525	560	+45
East Sull	966	240	240	240	
Farwest	z100	3	3	3	
Fort Rel	10200	36	35	35	+1
Frobex	6000	29	28½	29	+1
Gt Mas	10462	445	420	440	+30
Giant Yk	418	825	805	805	−20
Goldray	1450	48	48	48	+3
Grandroy	3000	6	6	6	
Granduc	650	360	345	360	+15
Granisle	600	640	625	640	+25
Green Pnt	7500	21	20	20	−1
Highmont	200	195	195	195	
Hollinger	730	$34⅛	34	34	−⅛
Huds Bay	3405	$17	16¾	17	
Hu-Pam	2000	13	13	13	−1
Hydra Ex	z110	12	12	12	
Int Halliw	4430	25	22	22	−2
I Mogul	11200	755	715	735	+10
Iron Bay T	100	310	310	310	+5
Iso	500	106	106	106	−4
Joliet	2600	19	19	19	
Jonsmith	500	7	7	7	
Jorex Ltd	5600	160	150	150	+5
Joutel	2000	48	48	48	−2
Kam Kotia	800	35	35	35	−4
Kerr Add	2283	640	620	630	+10
K Anacon	2200	16	15	16	−2
Lab Min	325	$34½	34½	34½	
Lacanex	700	78	78	78	+2
L Dufault	1400	$10	980	10	+10
L Osu	4050	5	4	4	
L Shore	z10	230	230	230	
La Luz	1950	130	125	130	+5
Langis	z200	9	9	9	
LL Lac	175	180	180	180	
Lost River	9550	425	395	405	−30
Lytton	10800	137	115	135	+24
Madeline	1400	212	210	210	
Madsen	z700	59	59	59	
Malartic	500	56	56	56	+1
Man Bar	1000	28	28	28	
Marchant	3500	60	60	60	
Martin	500	7½	7½	7½	−½
Mattgmi	650	$24	24	24	+½
Mc Adam	800	40	40	40	+1
Mc Intyre	555	$61½	60¾	61½	+1½
Mentor	2000	58	58	58	
Moneta P	1000	52	52	52	−3
Mt Wright	2500	22	22	22	
Mymar M	556	27	27	27	
NBU Mime	6390	273	265	270	+6
Newconx	100	435	435	435	+5
N Goldvue	1000	6½	6½	6½	+½
N Kel	12000	4	4	4	−½
Newnor	2000	4	4	4	
N Que Ragl	1560	650	625	650	+35
N Senator	z400	6	6	6	
Nick Rim	z400	6	6	6	
Noble	11200	109	100	105	+10
Nor-Ac	16000	20½	19	19	−1
N Coldstm	5950	55	55	55	+12
Northgat	3781	490	455	480	+25
N Rock	4570	220	200	205	−15
Opemska	1421	720	710	715	+5
Orchan	1300	305	300	300	−10
Osisko	z200	19½	19½	19½	
P Asbestos	3100	128	127	127	
Pac Coper	3000	195	175	175	−24
Pamour	200	180	175	175	−5
Patino	777	$16¼	15⅝	15⅝	−¼
Pce Exp	25300	63	52	57	−5
Pine Point	820	$21½	21	21⅝	−⅜
Placer	2375	$21	20⅝	21	+¾
Preston	1634	560	530	560	+30
Pure Silv	8800	230	210	220	+10
Q Mattgmi	2403	14	14	14	
Radiore	1000	18	18	18	+½
Rayrock	1000	102	102	102	−1
Rio Algom	1449	$12⅞	12¾	12⅞	+⅛
Roman	425	500	500	500	
Sherritt	4645	$12¼	11⅝	12¼	+⅜
Sigma	121	350	350	350	−5
Silvmq	4000	15	15	15	
Steep R	4275	235	226	231	+2
Sullivan	1125	245	240	240	−4
Sunbrst E	2000	10	10	10	
Sun rt	89000	2	1	1	
Tara	7185	$14	13⅝	13⅝	−¼
Teck Cor A	5268	425	405	425	+10
Teck Cor B	2759	380	370	380	+20
Texmt	10000	37	35½	37	
Texsol	28500	77	74	77	+6
Tombill	3010	53	50	53	+8
Tontine M	3200	68	62	62	+7
Tormex M	2100	150	150	150	+5
Trin Chib	900	9	9	9	
U Asbesto	900	395	390	395	+10
U Siscoe	1650	228	220	220	+4
Upp Can	2300	158	150	152	+7
West Mine	700	225	225	225	
Westfield	504	103	103	103	+3
Whithorsa	1720	185	180	180	−10
Wilco	1000	13½	13½	13½	
Wr Harg	1037	120	120	120	−2
Yk Bear	6000	420	395	415	+10
Young HG	1000	6	6	6	
Zulapa	11025	13	12	13	−½

★ ★ ★

Primary Distribution

The shares of the following companies may be considered as being in primary distribution through the facilities of the Exchange pursuant to a Statement of Material Fact.

• — previously issued shares.

Ang UD	64900	92	85	92	+14
N Dimens	6400	63	60	63	+3
Noriex •	5500	33	31½	31½	−2½

Toronto Oils

Stock	Sales	High	Low	Close	Net Ch'ge
Alt East G	4800	580	555	555	−5
Alminex	3475	525	500	525	+20
Am Leduc	1000	8	8	8	−½
A Quasar P	200	490	485	490	+10
Asamera	7410	$16½	15¾	16	−¼
Ashland C	400	$10	10	10	+10
BP OG	26764	595	575	590	+25
Braior OG	1000	220	220	220	+15
Calvert	1500	9	9	9	+1½
C Gtother	8500	71	68	68	+1
CS Pete	16800	575	545	575	+30
CS Pete w	2600	265	250	260	+15
C Bonanza	2300	115	109	115	+12
C Dehl	1026	480	470	480	+10
CE Gas	10500	330	315	325	+5
Home	12750	850	815	835	+35
CLI Pete	1500	50	47	47	−5
C Reserve	600	495	490	495	+5
Cdn Sup O	1855	$38	37⅝	38	+¾
Chieftan D	1000	815	800	805	−20
Clark Can	2900	273	260	268	+8
C East Cr	2800	155	140	155	+20
Dynam	62000	102	91	101	+11
Gr Plains	1020	$28½	28½	28½	−⅛
Gt COilsds	150	450	450	450	
Huston	13958	180	165	180	+13
Hustn w	10675	80	70	80	+10
Inter Tech	5000	86	78	85	+5
Lochil	30900	130	124	130	+7
Midcon	500	43	43	43	+2
Mill C	31785	204	193	200	+10
Nat Pete	2400	190	180	188	+3
N Cont	3000	65	64	65	+5
N Dav	14000	6	5	5	−1
NC Oils	1200	510	490	510	+15
Northld	500	64	64	64	+4
Numac	7490	$11⅞	11¼	11¾	+⅜
Oakwood P	z428	80	74	77	
Page Pet	400	130	130	130	+5
P Ocean	66033	$11¾	10¾	11⅝	+⅞
PanCdn P	400	$14⅛	13¾	14⅛	
Permo	19621	42	33	39	+7
Peru Oil	17380	24	20½	22	+½
Petrol	1000	127	127	127	+2
Pinnacle P	z300	42	40	42	
Place G	9700	103	95	103	+8
Ponder	z100	49	49	49	
Prairie Oil	1000	$10¼	10⅛	10⅛	−3⅛
Peyto Oils	300	188	175	175	−2
Ranger	950	$11¼	11	11	+½
Scurry Rn	8727	$13¾	13½	13¾	+⅜
Siebens	6000	820	790	810	+20
Spoon	25300	101	91	96	+6
Total Pet	2450	600	585	600	+15
Total P A p	100	$13½	13½	13½	+½
U Can	10900	385	355	385	+35
U Canso w	6203	69	64	69	+12
Ulster P	10300	153	135	150	+18
Voyager P	3800	430	420	430	+10
W Decalta	4450	650	630	650	+20
World Wde	200	230	230	230	

Commodities

	Open	High	Low	Close
Silver—New York (per oz.)				
Dec.	1.33.60	1.36.50	1.33.60	1.36.40
Jan.	1.34.50	1.37.40	1.34.50	1.37.20
March	1.36.40	1.39.00	1.36.20	1.38.90
Copper—New York (per lb.)				
Dec.	45.05	45.75	45.05	45.75
Jan.	45.30	46.10	45.65	46.05
March	46.00	46.65	46.00	46.66
Lumber—Chicago (per 1,000 b.f.)				
Jan.	....	103.80	102.60	103.80
March	....	105.70	105.10	105.70
May	....	107.00	106.00	106.80
Pork Bellies—Chicago (per lb.)				
Feb.	32.10	32.20	31.85	32.05
March	31.95	32.17	31.85	32.05
May	32.25	32.45	32.20	32.37
Plywood—Chicago (per 1,000 s.f.)				
Jan.	86.80	87.90	86.80	87.80
March	88.70	89.50	88.70	89.50
May	90.50	91.30	90.30	91.30
July	92.00	92.80	91.70	92.80
Sept.	93.30	....	....	94.30

Closing Averages

NEW YORK (Dow Jones)

30 Industrials 846.02, up 14.68
20 Transport'n 228.11, up 5.79
15 Utilities 110.47, up 6.10
67 Stocks 292.68, up 5.00
Volume 21,300,000.

TORONTO

154 Industrials 168.92, up 2.76
12 Golds 176.64, off 5.17
29 Base Metals 71.10, up 0.69
19 West. Oils 198.91, up 3.55
Volume 2,610,000.

MONTREAL

65 Industrials 171.41 up 2.24
13 Utilities 148.13 up 2.46
7 Banks 221.81 up 6.97
8 Papers 70.73 up 2.02
85 Composite 172.50 up 2.76
Volume 1,100,000.

The Dollar

MONTREAL

U.S. dollar 1.00 9/32 — 3/32
Pound sterling 2.50 1/8 — 1/4

NEW YORK

Canadian dollar .99 45/64 + 1/32
Pound sterling 2.49 29/64 + 1/16

Active Stocks

TORONTO

Volume	Stock	Close	Change
73927	Beaver Lumber	17	+¼
54185	Cadillac Dev	7⅛	+¼
50400	Neonex Intl	400	+40
44575	Bank Montreal	17¼	+½
37011	Bk Nova Scotia	30⅞	+⅞
28086	Cda Permanent	18½	+¾
26616	Cdn Impl Bk	24⅛	+1
26313	Alcan Alum	16½	+¾
24950	Zellers	16⅝	+⅝
24200	Laurentide	10⅜	+½
	Mines and Oils		
66033	Pan Ocean	11⅝	+⅞
64900	Ang Untd Dev	92	+14
62000	Dynam Pete	101	+11
31785	Mill City Pete	200	+10
30900	Lochuel Expl	130	+7
	NEW YORK		
259500	Cont Air Lin	20	+1⅜
214800	Gillette	37½	+½
160400	Am Tel Tel	41⅞	+⅛
155000	Goodyear	2	+⅝
150100	Hewlett Pk	43⅛	+1¼
149300	Donnelly	22¼	unch
148700	Pan Am	13⅜	+¼
141000	East Air Lines	19⅛	+1
137300	Ramada Inn	16⅜	+1½
135800	Branif Air	15½	+¼
133600	Int Tel Tel	54¾	+17
125500	TWA	40½	+⅜
122000	Natomas	56⅜	−½
121500	Aetna Lif Cas	62	+2
	MONTREAL		
69232	Trizec	165	
31276	Bank of Montl	17¼	+½
28300	North and Cen	13½	−⅛
28000	Berncam	6	+34
16508	Cda Permanent	18¾	+1
14071	Alcan	16⅜	+⅜
11800	Power Corp	480	+25
11525	Domn Stores	14	
11450	Du Pont Cda	20	+¾
	Mines		
48500	Mount Jamie	14	+1
38700	Caliper	360	+40
31200	Probe	24½	−1
25400	Cadillac	115	−10
22100	Sabina	240	+10

Egg Market

NEW PRICES

	Prod	Whise
Grade A large	46c	58c
Grade A medium	40c	52c
Grade A small	31c	43c
Grade B	28c	40c

Trudeau Trip Lifts Market

TORONTO (CP) — Investors reacted favorably to the news of Prime Minister Trudeau's visit to Washington early next Monday as prices in most major sectors posted strong advances.

One observer said: It appears the economic uncertainty which has been hurting the market in recent months is on the brink of being, at least, partially resolved and many investors who in the past had remained out of the market now are buying issues which are currently underpriced."

Another analyst said much of the advance came from pressure from Wall Street. The New York market closed sharply higher in active trading.

Trading was halted at the opening in shares of Canadian Tricentrol Ltd., at the request of the company pending release of information. The stock closed Tuesday at $8.

Rally

NEW YORK (AP) — The rally completed its fifth day with strong advances on a broad front. Trading covered the broadest range of issues ever recorded on the New York Stock Exchange.

A total of 1,738 issues appeared on the New York Stock Exchange ticker Wednesday, the largest number in the history of the exchange.

"The bears have had their day; they sold all their stock a week ago," said Bradbury Thurlow, an analyst at Hopping, Watson and Co. "The few days proves the long decline is over."

Steady Rise

MONTREAL (CP) — Prices rose steadily for the third consecutive day with banks again leading the advance in light trading.

Royal Bank announced net income of $44.05 million or $1.32 a share for the fiscal year ended Oct. 31, compared with $44.62 million or $1.34 a share for the corresponding period in 1970.

Active

VANCOUVER — Prices were up in fairly active trading. Canterra led industrials, down .04 at .86. Freehold led oils up .10 at 1.52 and leading mines issue was Afton Mines, up .05 at $1.07 on 597,980 shares.

How They Finished

GROUP AVERAGES AT TORONTO

Banks	263.38	+7.22
Beverages	308.80	+2.92
Chemicals	91.18	+2.66
Communications	301.67	+ .70
Construction mat	107.90	+ .20
Food processing	267.36	+2.38
Gen manufacturing	134.90	+1.33
Industrial mines	106.58	+1.35
Merchandising	345.12	+3.45
Oil refining	206.77	+3.12
Paper—forest prod	71.77	+3.06
Pipelines	234.71	+6.10
Real estate	115.66	+2.37
Steels	155.59	+1.69
Trust and loan	242.50	+6.29
Utilities	152.94	+ .91
Miscellaneous	102.72	+1.76

UP 17; DOWN 0.

London Stocks

LONDON (CP)—Closing stock quotations in new pence unless pounds are indicated: Assd Brit Foods 66; Blyvoors 125½; Bowater Paper 163; Brit Am Tob 307½; Brit Leyland Motors 47⅝; Brit Oxygen 62; Brit Petroleum 541½; Brit Petroleum New 270; Burmah Oil 371; Can Pac 605; Charter Cons 189½; Courtaulds 127¼; Distillers 147; Dunlop Holdings 151; E and M Ind 180; Free St. Geduld 552½; Gen Elec 161¾; Gr Univ Strs 310; Hawker Siddeley 291; Hudson's Bay 883; ICI 266; Imp Tob 85½; Kloof 242; Marks and Spencer 297; Metal Box 356; Rio Tinto-Zinc 200; Shell T and T 305; Tube Investments 428; Unilever 313½; Vickers 74¼; West Driefontein 885; Woolworth 84.

Bonds (pounds): Brit Transports 78-88, 62⅝; Brit 2½s Consols, 29xd; Funding Fours, 98; War Loan 3½s, 40¾.

The Financial Times Industrial index 431.4, down 4.0.

Dividends

Advocate Mines Ltd. five cents payable Dec. 31; record Dec. 13; xd Dec. 11.

Loblaw Groceterias Co. Ltd. $1.50 payable Dec. 31; record Dec. 10; xd Dec. 8.

Domtar Ltd. 15 cents payable Feb. 1; record Jan. 3; xd Dec. 30.

Yellowknife Bear Mines Ltd. four cents payable Dec. 22; record Dec. 8; xd Dec. 6.

Net Earnings

Great Pacific Industries Ltd., nine months ended Sept. 30: 1971, $182,296, 28 cents a share; 1970, $382,102, 37 cents.

National Trust Co. Ltd., year ended Oct. 31: 1971, $4,706,161, $2.52 a share; 1970, $3,360,182, $1.80.

Power Corp. of Canada Ltd., nine months ended Sept. 30: 1971, $5,997,000, 26 cents a share; 1970, $7,263,000, 40 cents.

The Royal Bank of Canada, year ended Oct. 31: 1971, $44,052,052, $1.32 a share; 1970, $44,620,343, $1.34.

Toronto Star Ltd., year ended Sept. 30: 1971, $3,339,000, $1.39 a share; 1970, $3,660,000, $1.28.

New York

Alleghany	11½	Kennecott	21⅝
Allied Chem	28⅞	Kresges	92¼
Allis Chalm	11¼	Kiddo Inc	28⅝
Alcoa	41¼	Ling Tem V	10½
Amer Air	39¾	Lockheed	8⅞
Amer Can	31⅞	Lucky Stores	18
AMF Inc	41⅞	Litton	21½
Amer Motors	6⅞	McDon-Doug	30⅜
Amer S R	17⅛	Magnavox	47
Amer T T	41⅞	Memorex	26⅞
Ampex	11⅞	Merck	118
Anaconda	12⅞	Min MM	124⅜
Atlantic Rich	61	Monsanto	46⅜
Avco	14⅝	Mont Ward	29¼
Avon Prod	100½	Motorola	77½
Bell Howell	51⅝	Nat Airlines	31⅞
Beth Steel	26¼	N Cash Reg	27
Boeing	15⅞	Natomas	58⅜
Boise Casc	16⅝	Newmont	24⅝
Bris Myers	62⅞	Occid Pete	11⅛
Buri-N'thn	46	Owens Ill	43⅜
Burroughs	136⅞	Pac Gas El	29⅞
Chase Manh	57⅛	Pan Am	13⅜
Celanese	71	Penn Central	4¼
Ches-Ohio	46⅛	Pepsi Cola	63¼
Chrysler	28⅛	Phillip Mor	61
Coca-Cola	109⅛	Phillips Pete	29
Colum B'cast	45½	Polaroid	90⅝
Comsat	57	Proc Gamble	71⅝
Cons Oil-Gas	4⅜	Radio Corp	34⅞
Contin Oil	27⅝	Revlon	58¼
Control Data	38½	Repub Steel	19⅝
Crown Cork	18⅞	Reynolds	56¼
Crown Zeller	28⅞	Reynolds pfd	64½
Delta Air	45⅝	Scott Paper	14⅝
Dow Chem	70⅜	SCM Corp	16⅝
Du Pont	142	Sears Roe	95
East Kodak	89⅞	Shell Oil	44⅛
El Paso	16¼	Singer	69½
Fairchild	27	Sperry	28¼
Fd Nat Mort	77	Standard Cal	53⅝
Firestone	24⅛	Standard NJ	69¼
Ford	66½	Sun Oil	48½
Gen Dynam	21	Swift	35¼
Gen Elec	60⅞	Talley, Ind	10⅝
Gen Foods	34⅜	Telex	10⅝
Gen Instru	16⅞	Texaco	32⅝
Gen Motors	79⅝	Texas Gulf	12⅝
Gen Tele	29½	Texas Instru	114¾
Gen Tire	24	Tr-World	40⅞
Georgia Pac	45½	Union Carb	40⅞
Gillette	37¼	Union Oil	32⅞
Granby M	12⅜	Union Pac	56¾
Greyhound	20⅞	Un Airlines	40½
Gulf Oil	26	Un Utilities	18⅝
Homestake	22⅞	Un Brands	11
Honeywell	118½	US Rubber	18⅝
Inland Steel	27¼	US Ply-Cham	28¾
I Bus Mach	309	US Steel	27¼
Inter Harv	26⅝	Westinghouse	86½
Inter Paper	32¼	Wey'haeuser	45¼
Int Tele	54⅝	Woolworth	48⅜
Itek	36¼	Xerox	113¼
Johns Manv	37½	Xtra Inc	19½
Kaiser Alum	18	Zenith	41¾

Box Scores

TORONTO

	Wed.	Tues.
Issues traded	732	709
Advances	415	267
Unchanged	190	255
Declines	127	187
New highs	31	19
New lows	16	15

NEW YORK

	Wed.	Tues.
Issues traded	1738	1702
Advances	1238	979
Declines	292	456
Unchanged	208	267
New 1971 highs	51	29
New 1971 lows	10	21

Before You Buy
A CONDOMINIUM
see
HYCROFT ARMS
1157 Fairfield Rd.
with Harry Cook
National Trust Co.
388-5451

Vancouver Trading

Industrials

Stock	Sales	High	Low	Close	Net Ch'ge
Ath Col	200	160	160	160	+10
Block Bros	3000	265	255	255	−5
BC Sugar	100	$18	18	18	+¼
Cdn Pc	300	12½	12½	12½	+12½
Canterra	21000	86	85	86	−4
Capt It	3500	5¾	5½	5¾	+12½
Cominco	100	$19	19	19	
Computrx	1500	38	37	37	
Cornat Ind	900	165	160	160	
Dawson Dv	200	5⅜	5⅜	5⅜	+12½
Delta Htl	300	210	210	210	
Dog N Suds	1000	225	225	225	
Domn	3900	8⅞	8¼	8⅞	+87½
Eagle Ind	600	5⅛	5	5⅛	
EDP Indus	1000	30	30	30	
Fld	200	12⅜	12½	12	+37½
Finn T	325	$11½	11½	11½	+37½
Gt Nat Lnd	500	100	100	100	+5
Grt Pac Ind	100	140	140	140	
Grous Mtn	300	205	200	205	+5
Ham Harv	200	4½	4½	4½	
Hys Can	10	290	290	290	+5
Imp Marne	2500	55	50	55	−20
Ib Int Brew	500	360	360	360	
Intl Hyd	1300	100	100	100	
Intl Visual	1850	145	140	140	
Ionarc	2000	125	120	120	−5
Laurentide	20	10⅜	10⅜	10⅜	
Mas Frg	500	$10	10	10	+62½
Meltn Real	1920	125	140	½25	
Mercuria	500	90	90	90	−4
Molson A	800	$17	17	17	
Nat NurH	950	170	170	170	
Neonex	600	385	380	380	+20
Nw Sports	185	525	525	525	
NWL Financ	500	215	210	215	+10
Ocean Cem	300	27½	27⅜	27⅜	
Pace	1800	75	73	75	
PN Gas Pr	15	$22	22	22	
Pac Pete	200	28⅜	28⅜	28⅜	
PWA	450	10⅞	10¾	10¾	
Portcom	1000	73	70	73	+3
Pot Dist	100	320	320	320	
Pow Corp	1000	455	455	455	
Q Brdc A	100	460	460	460	
Reid Lith	100	10⅛	10⅛	10⅛	
Scott Papr	100	$20	20	20	
Steinfrn	300	265	260	265	
Sun A	100	$35½	35½	35½	−50
Tokar	1400	125	125	125	
T Cda Glas	400	425	425	425	
Tmp Trn Mt	250	20½	20½	20½	
Unit Prov	100	145	145	145	
Wall Redek	100	200	200	200	−5
WCost Pref	350	$28⅜	28	28⅜	+37½
W Realty	300	6⅛	6⅛	6⅛	
Wosks	200	$7¾	7¾	7¾	
MINES					
Adera	8500	29	27	27	−1½
Aftn Mn	597980	122	105	107	+5
Alwin	5300	73	70	70	−1
Anuk	224000	30	24	30	+6
Ardo Mn	4250	13½	13	13½	+1½
Aringtn	1500	18	17	18	+1
Arctic	7540	8½	8	8	+1
Atlas	700	29	29	29	
Avino	500	33	33	33	+3
Bthrst Nrs	37100	88	82	84	−1
Beaumnt	400	4	4	4	
Benson	3000	10½	10½	10½	
Blue Gulch	5000	51	47	47	−3
Boswell	500	24	24	24	
Boundary	1000	8½	8½	8½	
Brenmc	20500	38	37½	37½	+½
Brycn Ind	3300	15	14	15	
Buchanan	15500	16	15	16	+1½
Bulin Mtn	27100	50	42	50	+8
Buval Exec	600	30	30	30	
Calico	4000	13	13	13	
Calta	35500	73	60	70	+10
Cambridg	11800	42	40	40	−1
Car Gold	1000	94	92	94	
Casc Moly	2500	18	18	18	
Casino	500	45	45	45	−3
Chatawy	4000	17	16	17	+1
Churchill	1400	49	49	49	+4
Coast Cop	100	300	300	300	
Coast Sil	11500	12	11	11½	+½
Colemn B	200	5½	5½	5½	+25
Colum Rv	3200	28	26	26	−2
Cop Gnt	10000	10	10	10	+1
Cop Line	500	12	12	12	
Cop Ridge	100	15	15	15	
CorAll Ind	4500	50	47	50	+10
Coseka R	2900	114	105	114	+9
Crownex	1000	18	18	18	
Doly Var	2500	27	26	27	+2
Dusty Mac	3000	8	8	8	
Earicrst	2500	10	10	10	
Enex	11600	25	18	24	
Falaise	500	11	11	11	
Frst NatUr	1000	11	11	11	
Flagstone	1000	16	16	16	+1
Fortun Cha	32500	3	11	13	+2
Fourbar	500	0	10	10	
Front Ex	1000	18	18	18	
Geni Res	1000	6	6	6	
Gnt Ex	4500	33	29	32	+2
Gnt Masc	3000	440	420	435	+25
Gibraltr	2900	445	410	435	+25
Granduc	700	355	355	355	+10
Granite M	155500	25	21	24	+4
Gr N Pete	4000	86	84	85	−1
Gunn Mn	1000	22	22	22	+3
Hrt Rvr	2500	13	13	13	+1
Hearne	1000	14	14	14	
Hi Chief	500	10	10	10	+1
Himont	700	195	195	195	−5
Ini Cop	1200	25	25	25	
Int Marinr	10380	72	70	70	−3
Int Tech	1000	84	75	84	+9
Jason Ex	10000	12	11	12	
Jaye Ex	2000	5	5	5	
Jersey	1000	11	11	11	
Jericho	3000	9½	9	9	−½
Joy Mine	7700	77	74	77	−3
Kalco	3500	18	16	16	−2
Kamad	2000	15	15	15	
Kamloops	500	7	7	7	
Kopan	5000	6½	6	6	−1½
Lk Bvrhse	2500	10½	10½	10½	+½
Largo	500	17	17	17	
Laronge M	15000	42	37	41	+6
Lornex	200	$6	6	6	
Mercury Ex	500	7	7	7	
Mid West	2000	5	5	5	
Mri Mtn M	4500	17	17	17	−5
Nat Nickel	1500	22	20	20	−2
New Cinch	1700	18	17	18	+1
New Indian	5000	5	5	5	
New North	10300	45	45	45	+½
New North	10300	45	45	45	+½
N Privater	1000	19	19	19	−1
New Taku	1000	26	26	26	−1
Nickel Hill	7000	16	14	14	
Norex Res	4000	21	21	21	
Northlode	3000	20	18	20	
North Pac	107900	42	32	42	+11
N Homestk	2500	23	22	23	+1
Nw Venture	2100	44	39	44	+5
Nr West K	45000	23	16	20	+5
Omega	500	16	16	16	+5
Oro	2500	16	16	16	
Pacific Asb	25	124	124	124	
Paramount	500	16½	16½	16½	
Pathndr	15000	88	83	86	+2
Pinex M	5500	70	68	68	−2
Pinnacle	9400	12	12	12	+1
Plateau	2000	29	29	29	
Pyramid	9500	32	31	31	+½
Radex	4000	17	17	17	
Riviera Ind	1000	21	21	21	−1
Rockland	1500	15	14½	15	+1
Rodstrom	8000	11	10	10½	−1½
Ring Hill	17800	35	25	34	+8
Rose Pass	7650	30	28	29	+3
Sabina Ind	13800	240	225	240	+13
Standard	13600	110	100	110	+9
Slocan	6500	65	63	65	+2
South Seas	7000	24	24	24	
Spartan	2500	13½	13	13	
Stannex	1000	14	14	14	−½
Texacal Res	3500	22	21	21	
Trcon Res	2800	26	26	26	+1
Trojan	1500	26	25	26	+1
Turisme In	7500	27	26	27	
Valley Cop	150	$6⅜	6⅜	6⅜	
Vananda	000 1	4½			
Vananda	1000	4½	4½	4½	
Western M	1000	220	220	220	−5
Westland	1000	9½	9½	9½	
Windermer	3000	15½	15	15	
Yukon Rev	1000	12	12	12	
Zenith	2000	26	26	26	−1
Warrants					
Coleman B	700	200	185	200	
C Int Mar C	3040	22½	22	22	
Joy Mn A	2000	6	6	6	
Pthfndr B	16700	11	8	10	+1
Warrants					
Doman	400	$18	18	18	
Imp MarA	3900	5	5	5	−3
Intl VisA	2400	53	49	49	−2
OILS					
Albany	14000	38	35½	37	+1½
Alld Rox	2500	68	66	66	+1
Ballindry	5864	73	71	71	+1
Bison	200	9½	9½	9½	−5
Canarctc	8000	31	30	31	+3
Colonial	1500	73	73	73	+3
Comapix	27500	183	172	180	+5
Embassy	15500	47	45	45	−1
Freehold	73810	152	140	152	+10
Futurity	27000	25	21	22	
Gold West	3000	12	12	12	
Midland	1000	4½	4½	4½	−½
Nw Davies	1000	5	5	5	
PR Pete	46000	16½	15½	16½	+1
Plains Pet	6440	22	20	21	
Ponderay	900	105	101	105	+5
Rand Res	7333	49	47	47	−2
Roy Cdn V	22850	101	93	99	+9
Share	10000	12	11	12	+1
Christal	3500	38	34½	34½	
Pac Pete	5100	4½	4½	4½	−½
Stampede	12000	73	71	73	+3
Wstn Warn	3000	48	46	46	
Warrants					
Compix A	300	83	75	82	+9
Embas A	7000	32	25	25	−5
BANKS					
Bnk BC	200	$22	22	22	
Bk Mont	600	$17⅛	17	17⅛	+37½

★ ★ ★

Interim Listings

	Bid	Ask		Bid	Ask
Acheron	12	15	Hunt Basin		10
Alakon	8	10	Ice Stein	22	25
Altair	8	15	Imp Met	26	29
Alvila	7½	8	Intl Spac	80	82
Amalga R	2	6	Jackpot CPT		14
Ambas	6	13	Juniper	17	
Amber R	24	32	Keiglen	6½	10
Anchor	20	27	Kelver	7	10
Andex M	29	30	Kismet M	37½	41
Anglo Bo	66	73	Komo Exp	5	7
Anglo W	16	18	Leemac	10	12
Annmar	5	7	Lewes Rl	11	12
Arcadia	10	15	Lori Exp	22	25
Athena M	6		Lower Val	9	11
Babine In	10	15	Lucky Str	13	
Bonnet	10½	17	Marlex	16	20
Bon Val	34	39	Maverk	16	25
Borawa	15	18	Meteor	2½	
Brewst	85	89	Mollie Ma	7	
Buckeye	35	37	Monarch	7	9
Calix	3	4	Moroco	10	13
Calmark In		10	Nation L	14	25
Can Base	16	17	New Gld Str		30
Cardwl	17½	24	Nisson	185	190
Carolin	17½	20	Northair	6	11
Centex	9	10	North Isl	11	
Celtic M	34½	35	Ortega	5	9½
Chapar	16	17	P N Oils	6	8
Cinola	6	8	Panther	12	18
Citex	4½	5½	Payvette	6	10
Cleveind	5	6	Payco		5
Coast In	105	110	Radiatn	3¾	4¼
Condor	10	12	Rackla	7	12
Conoco Sl	30	40	Rayore	40	45
Cop Mac	12	14	Reco	9	11
C Queen	6		Red Met	6	
Cosmic	9		Richwd	265	300
Cream Sl	24	30	Rimrck	45	49
Darkhk	37		Robert	31	40
Darsi	7	10	Rocket	31	60
David	28	30	Rokon	48	50
Del Kirk	5½	7	Samson	3	6
Demsey	8	15	San Jacin	5	6
Dictat	26	27	Shasta	40	50
Donna	4	15	Sheba	25	30
Dorita	10	12	Shawne	20	
Dynamo	9	12	Sherr Lee	7	15
Eagle Rl	40	43	Sierra Emp		175
Echo Bay	20	26	Slimona	20	
Emperor	4	9	Silvercp	6½	
Equat Re	17	20	Silvr Spr	66	70
Exeter	40	45	Solonon	30	40
Fairbrn	10½	13	Spa Mines		5
Falcon E	55	57	Spectro	12	
Fawn Bay	5½	7	Specult	45	49
Fed Min	50	53	Spenho	3½	7
Gary M	6	10	Stellako	10	12½
Geoast	175	190	Sunrise	7	11
Gaint M	8	13	Swim La	10½	12
Gibbex	42	55	Taneloy	4	
Glen Cop	17	18	Tanzilla	10	12
Glenlyon	9	12	Teknol	37	39
Golden G	15	16	Texal De	30	35
Gold Riv	23½	27	Toply Crl	7	12
Gramar	10	20	Troy Silv	7½	8
Grt Slave	5	6	Tyee Lak	14	
Green Ea	25	30	Univ Pat	10	11
Gulf Titn	15	25	Univex M	32	
Hanna Gl	21	24	Vargas	49	50
Hertz Ind	10	11½	Vastlode	3	
Hiberna	10	12	Victor M	6	12
Highld Lo	7	10	Wavcm	43	50
High Marc		20	Wm Stand	9	10
High Val	8	9	Whipsa	10	14
Honda M	22	33	White Rl	15	17
Hub Min	13		Whitesall	10	
			Yreka	18	20

Mutuals–Bonds

MUTUALS

	Bid	Ask
Acro Fd	113	124
All Cdn Com	793	867
All Cdn Div	885	967
All Cdn Ven	347	379
Amer Gr	586	643
Andreae Eq	425	464
Assoc Inv	501	506
Canada Gr	532	585
Canagex	892	964
Cdn Gas En	1273	1399
Cdn Inv Fd	447	490
Cdn Scud	1824	
Cdn Sec Gr	446	490
Cdn SA Gold	438	479
Cdn Trust'd	491	539
CSM Japan	746	820
Capital Gr	855	929
Coll Mut	572	628
Com Intl	1267	1392
Com Int Lv	322	354
Com Vent	582	640
Corp Inv	527	575
Corp Inv SF	465	508
Dreyfus	1174	1287
Eaton Viking	483	525
Exec Fd Cda	552	604
Exec Inv Intl	308	
Fidelity Tr	2376	2597
Gis Comp	890	978
Gis Income	325	358
Growth Eq	596	654
Harvard	623	683
Indust Gr	551	605
Inv Gr	1032	1128
Inv Intl	696	761
Inv Mut	508	556
Inv Jap	498	545
Magna Carta	163	177
Maritime Eq	284	310
Mut Accum	504	554
Mut Bond	1034	1137
Mut Gr	471	518
Mut Income	459	505
Natrusco	1270	1328
Natural Res	629	683
NW Equity	637	700
NW Financ	435	478
NW Growth	533	586
Pac Comp	655	
Pac Div	532	
Pac US	463	
Pension Mut	734	804
PH and N	1369	1396
Princ Gr	388	426
Prov Mut	638	697
Prov Stock	520	568
Regent Gr	849	933
Regent Vent	382	420
Royfund	533	555
Un Accum	472	519
Un Horizon	269	296
Un Amer	217	238
Un Vent	370	407
Univ Sav Eq	673	740
INDUSTRIALS		
AGF Special	257	262
CPI Common	10½	11½
Guard Gr pfd	7⅝	7⅞
Joll Jum cm	90	110
BONDS		
Government of Canada		
Do 4¼ 72	100.10	100.20
Do 6½ 73	103.50	
Do 8 74	109¾	110½
Do 7¼ 75	107	107½
Do 7 77	107	108
Do 8 78	110	
Do 5½ 80	97	98
Do 4½ 83	87⅝	87⅞
Do 5¾ 92	89-	
CNR 4 81	83½	85½
CORPORATIONS		
Algoma 8¾ 91	102	
Bell 8 77	104	105
Do 8 92	101⅝	
Do 9⅜ 93	110	112
BCF 9¾ 92	106	
BCS 9½ 87	106	108
BC Tel 5 82	81½	83½
Do 6¾ 89	90	92
Do 9⅛ 90	107	
Do 9⅝ 92	109⅛	
Comin 8½ 91	102½	103½
CPR 8⅞ 92	106	107
CPSL 9⅜ 90	105⅛	
Dofasco 9 91	106⅛	
Hud B 8¾ 91	103	105
Imasco 8½ 91	103½	104
Impl O 8½ 89	105⅛	
Inc 9¼ 90	108	109
MacMil 8½ 91	103½	104½
Noran 9¼ 90	108	
NC Gs 9⅝ 91	107	108
Pa Cen 8½ 94	103	
Ryl Bk 7 91	100¾	101¼
Steel 9¼ 90	107	
Trdrs 9¾ 90	108	110
TCP 9¾ 90	108	110
Wstcst 8 91	108¼	109¼
CONVERTIBLES		
Ackl'ds 7½ 88	85	86
Al Gs 7½ 90	117	121
Block B 6½ 88	81	84
Con Gs 5½ 89	94	96
Dynasty 7 82	68	73
PWA 7 82	97	101
TCP 5 89	88	
Wstcst 5½ 88	87	89
Do 7½ 91	111	112
Wdwd 6¾ 89	115	119

OFFICE EQUIPMENT SALES MANAGER

National office equipment distributing company is planning to open in Victoria and is looking for Sales Manager to head up operations. Assured Income: Profit sharing and good benefits. Qualifications required — Selling experience of one of the following product lines: Photocopier, Electronic Calculators, Adding Machines and Typewriters. Applicants must have own car and be good family man. Contact Mr. Doug Watts, or Mr. Graham Lavery, Superior Business Machines (B.C.) Ltd., 837 East Hastings Street, Vancouver, B.C. Telephone 253-6696. Mr. Lavery will be in Victoria at Colony Motor Inn December 1st and 2nd for interviewing.

CONTRACT BONDS
Insurance Is Our Business, Not a Sideline
HARBORD INSURANCE

W. Laurence Burt, C.A., and T. A. Cook, B.Comm., C.A.
announce the carrying on of their professional practice under the name of
COOK BURT & CO.
with offices in Vancouver, Victoria and Penticton. This partnership will continue the professional practice of Gunderson, Stokes, Walton and Co., the previous partners of the firm having retired.

CUBBON KITCHEN CENTRE
• LONGBELL • CITATION • CRESTWOOD
A Complete
Design and Estimating Service
FOR APPOINTMENT
PHONE 382-2139
This Service is Yours for the Asking
CUBBON BUILDING SUPPLIES
1720 COOK STREET

EVERY INVESTOR
Must ask himself if he has been entirely satisfied with the performance of his investment portfolio or Mutual fund. We can assist in this evaluation and should the answer be unsatisfactory, offer some solutions.
THACKRAY, ELLIS LTD.
Investment Counsellors and Portfolio Managers
120 Yarrow Building
645 Fort Street Victoria, B.C.
Phone — 386-6106
"Please Call or Write for Our Brochure"

OFFICE SPACE FOR RENT
1100 sq. ft. in fully serviced modern building. Suitable for legal — Accounting Insurance etc.
Apply
MONTREAL TRUST COMPANY
1057 Fort St. Property Mgt. Dept. 386-2111

U.S.

CP—UPI

ROME — The United St… has offered in theory to d… lue the dollar by more tha… per cent in a move to rea… major western currenc… West German finance … ister Karl Schiller … Wednesday.

Schiller said other mem… countries of the so-ca… group of 10, the non-C… munist world's wealthiest …

. . . The . . .
GLENSHIEL HOTE…
for Lunch
SMORGASBORD
11:30 to 2:30
$1.25
in the
THISTLE ROOM
Open 8:00 to 8:00
606 DOUGLAS STREET

FO…
Commercial buildin…
heavy duty elevator…
Building fronts on t…
Property ideal for …
existing zoning. Pri…
cellent terms.
National Trust
ESTABLISHED 1898

FOR…
PRIME OA…
PRESTIGE N…
This beautiful quality home … Located in one of the most … Southern end of Newport … Spacious living room (25 x 1… beam-ceiling dining room, … place, compact kitchen, 2 … bedrooms and deluxe 4 pie… garage. Lovely landscaped l…
For Appoin…
ROBERT YOUNG 38…
Park Pacific

Wi…
have a h…
An automatic dishwashe… washing thousands of di… for her hands. The holid…

C. TAYLER HOME APPLIANCE…
707 Johnson
383-3281

CONTINENTAL HOME SUPPLY
851 Johnson
386-2458

TRADERS
715 Finlayson
388-6264

U.S. Offer To Devalue Dollar Surprise Move

CP—UPI

ROME — The United States has offered in theory to devalue the dollar by more than 5 per cent in a move to realign major western currencies, West German finance Minister Karl Schiller said Wednesday.

Schiller said other member countries of the so-called group of 10, the non-Communist world's wealthiest nations, were "embarrassed" by the proposal and unable to give any prompt official response.

He said this was why the meeting of finance ministers Tuesday and Wednesday was adjourned until Dec. 17 and 18 in Washington.

"What has happened is that one country made a hypothetical offer which was bigger than some countries expected," Schiller told a news conference. "This has caused embarrassment to the others."

"Some other countries are not in a position to respond properly to this contribution to a monetary realignment," Schiller said. "A small number of countries are not yet in a position to come to terms with this larger - than - expected offer."

The West German made clear that he was referring to an offer made by the United States because he excluded Japan and West Germany both of which are expected by Washington to revalue their currencies upwards.

The other members of the "Ten" demanded at the meeting that America devalue the dollar by between 5 and 7 per cent in return for them either revaluing upwards or at least staying put.

France made it known beforehand it would not be reluctant to maintain the present parity of the French franc in the event of any large dollar devaluation because this would make French exports to America more expensive while U.S. goods would be cheaper in France.

The West Europeans and Japan demanded dollar devaluation as part of a monetary realignment, refusing to merely revalue their money higher.

Conference officials said the United States discussed including the dollar in a realignment provided the others made sufficient concessions.

The Canadian dollar will play no part in a general realignment of major currencies in the 10 leading non-Communist countries, Finance Minister Edgar Benson said in Rome.

Benson said he had explained to ministers from the other countries that the Canadian dollar, floating near parity with U.S. currency since mid-1970, must be considered an exception because of the unusually-close Canadian-American economic relationship.

There were mixed reactions among the ministers, he said.

Some expressed sympathy while others felt "everyone must take part" in realignment.

Benson said he was confident that if agreement on currency realignment can be reached at the next meeting of the group in Washington Dec. 17 and 18 and if progress is achieved in trade matters, the U.S. would eliminate the vexatious 10-per-cent additional levy on dutiable imports.

Export Markets Lost

Apple Industry Probe Sought

OTTAWA (CP) — Senator Frank Welch (PC—Nova Scotia) called Wednesday for a royal commission to investigate Canada's ailing apple industry and castigated the governmnet for lack of attention to the problem.

Senator Welch told the Senate that Canada's once-great apple industry is losing export markets. The domestic market was also being increasingly supplied by foreign apples and apple products.

The Canadian industry is "going down the drain fast," he said.

Orchards that once brought thousands of export dollars to Canada were being neglected. But the government, which was pouring millions of dollars into just about everything else, was doing nothing about this.

Senator Welch said U.S. apples are underselling Canadian apples in Canadian markets.

Last year, when Canada was having trouble disposing of its apples, the government permitted free imports of apples and apple products from Australia, New Zealand, France, South Africa, China and Japan, none of which would accept Canadian apples, he said.

For years Canadian apple-growers had been selling apples for use in apple products below production cost and, while European countries subsidized their growers Canada would not.

"The Canadian government is allowing them to use our country as a dumping ground while, in the meantime, this once-great industry is going bankrupt," he said.

Last year China and Japan each shipped more than one million pounds of canned apples to Canada, mainly into western Canada, but also into eastern markets.

Senator Welch also complained that solid-pack apples from China and Japan have virtually taken over the British Columbia market and "the import tide is rapidly moving eastward." Japanese solid-pack apples were being offered to Nova Scotia at "unrealistically low prices."

The Canadian duty of one cent a pound was totally inadequate to protect Canadian producers.

A total of 35 per cent of all the apple juice made in Ontario was made from imported apple concentrate.

Senator Welch described a recent grant from the regional expansion department to a Quebec knitwear firm as "interesting," since the textile industry in Canada had many features in common with the fruit industry, especially concerning competition from foreign countries with low-wage labor.

A grant of $58,000 had gone to a plant in Sherbrooke, Que., to modernize its carbonated beverage plant, creating an estimated two jobs. Much less money spent to support the fruit industry would pay off in far more jobs and, besides, apple juice was a much healthier drink.

Soviet Trade Pact Signed

MOSCOW (Reuter) — The $125 million exchange of metals for equipment between the Soviet Union and six United States companies will cover a three-year period, J. T. McKenzie, president of U.S. Steel International, said Wednesday.

This single deal is worth more than one-quarter of all Soviet-U.S. trade over the last three years 1968-1970 which totalled $455 million.

It calls for the supply of American ore and oil extraction equipment, and certain other items, in exchange for Soviet non-ferrous metals. Informed sources said nickel is the main non-ferrous metal in the deal in which the Soviets will receive $60 million.

Ara Oztmel, president of the Satra Corp. of New York who signed the contracts at the Soviet foreign trade ministry, said today the period covered by the agreement depended on how quickly the U.S. equipment manufacturers fulfilled their part of the deal.

The supply of Soviet metals would stretch over the same period as the delivery of American equipment, he said.

Among those who watched the signing was U.S. Commerce Secretary Maurice Stans, who left for Warsaw today after a 12-day Soviet visit to "open doors" to more trade between the two countries.

Grain Markets

WINNIPEG

	Open	High	Low	Close
Flax—				
Dec.	234½	234½	233½	234
May	244½	244½	243	244¼
July	--	246	246	246
Rye—				
Dec.	93	93⅞	93	93½
May	100	100⅝	100	100¼
July	--	--	--	101⅞
Oats—				
Dec.	64⅝	64½	64⅜	64½
May	67⅝	67¾	67½	67¾
July	67¼	--		67¼
Barley—				
Dec.	104¾	105	104¾	105
May	107½	107½	107⅜	107½
July	--	--	--	106⅜
Rapeseed (Vancouver)—				
Jan.	265¼	267½	264½	265⅝
March	265¼	267½	264¼	265¼
Rapeseed (Thunder Bay)—				
Dec.	244¼	244½	243	244⅛
July	253			253¼
June	264½	265	263½	263½

CHICAGO

Wheat—				
Dec	167	107½	166½	170½
Mar	156	158¾	155⅞	158⅝
May	149⅝	152½	149⅝	152¼
Corn—				
Dec	114⅝	115¼	114⅝	115¼
Mar	119¾	120⅝	119	120¼
May	122¾	123⅝	122¾	123
Oats—				
Dec	76⅛	78¾	76⅛	78⅛
Mar	74¼	76⅛	74¼	75⅞
May	--	74	72	73
Soybeans—				
Jan	312½	314	310⅝	312¼
Mar	316½	318⅝	315¼	317½
May	320¼	322⅞	319½	321½

Calgary Stocks

Stock	Sales	High	Low	Close	Net Ch'ge
Industrials					
KSF Chem	100	175	175	175	—5
Turbo Res	100	93	93	93	
Oils					
Amer Eagle	3500	85	84	84	+4
Barons	2000	5	5	5	
Bashaw Led	1000	4¾	4¾	4¾	+¼
Brett	1000	24	23	23	—2
Inqua	1000	45	45	45	+4
Jagor	1000	23	23	23	+1
Maverick	2500	11	11	11	—
New York	3500	60	59	60	+5
Ranchmens	500	55	55	55	
West Warn	9300	49	45	47	+3
Mines					
Alcor	2000	13	13	13	—2
Cultus	500	20	20	20	—2
Flin Flon	1000	25	25	25	
Index	3000	75	75	75	—25
Rapid Riv	1000	7	7	7	+1

Tanker Fouls Japan's Coast

NIIGATA, Japan (UPI) — An oil tanker pounded by Siberian winds split Tuesday and dumped thousands of tons of crude oil into Japan's coastal waters.

Travel Rises

OTTAWA (CP) — Passengers on international air charter flights between points in Canada and foreign nations totalled 382,202 in the first half of 1971, an increase of 27 per cent from the same period last year.

. . . The . . .
GLENSHIEL HOTEL
for Lunch
SMORGASBORD
11:30 to 2:30
$1.25
in the
THISTLE ROOM
Open 8:00 to 8:00
606 DOUGLAS STREET

FINE MIRRORS
RESILVERED
ALLIED GLASS
VICTORIA
388-5408
"Anything in Glass"

FOR SALE
Commercial building with 22,000 sq. ft., with heavy duty elevator service.
Building fronts on two streets—downtown area. Property ideal for further development under existing zoning. Priced at $125,000, with excellent terms.
National Trust
DON CLARK
MIKE RUSSELL
388-5451 (24 hrs.)

Short conventional $3.00

Young men's shag $4.00

Sculptured styling $5.00
All Styles by Razor
By Appointment Only
It is advisable to phone well in time—385-2855
BARBER Studio
647 Fort St.

FOR SALE

PRIME OAK BAY TUDOR
PRESTIGE NEWPORT — $51,500
This beautiful quality home exudes character, charm and value. Located in one of the most sought-after areas in Victoria — on the Southern end of Newport (across the street from the golf club). Spacious living room (25 x 14.6) with fine fireplace, separate formal beam-ceiling dining room, marvellous little den with friendly fireplace, compact kitchen, 2 piece bathroom. Up we have 2 large bedrooms and deluxe 4 piece bathroom. Full basement. Separate garage. Lovely landscaped lot (80 x 180) but easy care.
For Appointment to View Call
ROBERT YOUNG 383-4124 anytime or 384-3594
Park Pacific Investments Ltd.

CAPITAL GAINS TAX
may cost you money
— EXCEPT —
PRINCIPAL RESIDENCE
— $0 —
It pays to buy the best
— SEE —
3175 RIPON ROAD
Gracious — Spacious
— Beautiful —
Location — Value
Call Mr. or Mrs. MacClement
477-1841 or
652-2210
BLOCK BROS. REALTY

OPEN TO VIEW
2 to 4, MON. to SAT.
360 DALLAS

Alec Gower
VICTORIA'S SEAFRONT PRESTIGE CONDOMINIUM
2-Bedroom Suites FROM ONLY $21,999
★ One, Two and Three Bedroom Suites
★ Exciting Panoramic Views
★ Olympic Mountains, Sooke Hills, Seascapes.
★ Easy to Buy, Cash, Trade or Mortgage
★ Quality Construction
★ Superior Appointments
Information Anytime at 592-2407
WHYTE & GOWER
OAK BAY PROPERTIES Ltd.
2227 OAK BAY AVE. "In the Village"

This advertisement is not to be construed as a public offering in any province of Canada unless a prospectus relating thereto has been accepted for filing by a Securities Commission or similar authority in such province.
New Issue
$25,000,000
THE T. EATON ACCEPTANCE CO. LIMITED
8¼% Sinking Fund Debentures
(unsecured)
To be dated December 9, 1971 To mature December 1, 1991
Price: 99.25 and accrued interest
The offering is made by the prospectus only and copies thereof may be obtained from the undersigned.
DOMINION SECURITIES CORPORATION LIMITED
TORONTO MONTREAL NEW YORK LONDON, ENG. PARIS, FRANCE BOSTON WINNIPEG CALGARY
VANCOUVER HALIFAX SAINT JOHN MONCTON QUEBEC SHERBROOKE TROIS-RIVIÈRES
ST. HYACINTHE LAVAL OTTAWA PETERBOROUGH OSHAWA HAMILTON ST. CATHARINES
BRANTFORD KITCHENER LONDON NORTH BAY THUNDER BAY EDMONTON VICTORIA
November 1971

Before You Buy
A CONDOMINIUM
see
HYCROFT ARMS
1187 Fairfield Rd.
with Harry Cook
National Trust Co.
388-5451

EQUIPMENT
MANAGER
distributing company is planning to open for Sales Manager to head up operations. ring and good benefits. Qualifications re- of one of the following product lines: Photo- Adding Machines and Typewriters. Appli- nd be good family man. Contact Mr. Doug ry, Superior Business Machines (B.C.) Ltd., ncouver, B.C. Telephone 253-6686. Mr. Lavery ny Motor Inn December 1st and 2nd for

ACT BONDS
Business, Not a Sideline
ORD
ANCE

nce Burt, C.A., and
ok, B.Comm., C.A.
rying on of their professional under the name of
BURT & CO.
ver, Victoria and Penticton. This inue the professional practice of Walton and Co., the previous the firm having retired.

ITCHEN CENTRE
CITATION • CRESTWOOD
A Complete
Estimating Service
APPOINTMENT
NE 382-2139
is Yours for the Asking
UILDING SUPPLIES
COOK STREET

Y INVESTOR
he has been entirely satisfied ce of his investment portfolio can assist in this evaluation wer be unsatisfactory, offer
AY, ELLIS LTD.
llors and Portfolio Managers
Yarrow Building
Victoria, B.C.
— 386-6106
Write for Our Brochure"

E SPACE
R RENT
serviced modern building. Accounting Insurance etc.
L TRUST
NY
Mgt. Debt. 386-2111

wifesavers
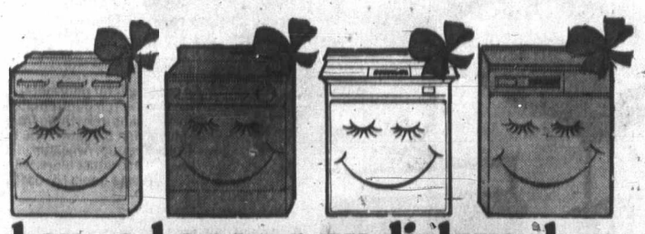
have a happy new dishwasher
An automatic dishwasher can save your wife from the hand-wrecking, time-consuming job of washing thousands of dishes a year. And it can wash them hygienically clean in water too hot for her hands. The holidays are coming. See your appliance dealer for a wifesaver.
B.C. HYDRO

C. TAYLER HOME APPLIANCES
707 Johnson
383-3281

BUTLER BROTHERS
1720 Douglas
Across from the Bay
383-6911

RAWLINGS for GE
2657 Douglas
388-7311

CONTINENTAL HOME SUPPLY
851 Johnson
386-2458

STANDARD FURNITURE
737 Yates
382-5111

MACDONALD'S FURNITURE
1420 Broad
383-1171

TRADERS
715 Finlayson
388-6264

NEWSPAPER ADVERTISING SELLS THE MOST

NO CAR?
YOU DON'T NEED ONE
BUS AT THE DOOR
FOR SALE
LARGE
725 sq. ft.
ONE - BEDROOM
STRATA SUITES
OAK BAY
Prices From $15,000
MONTHLY $25.35
Call 592-2407
Don Whyte or Alec Gower
OAK BAY PROPERTIES LTD.

Moving Victorian's For 52 Years
REMEMBER . . .
"We Move Families . . . Not Just Furniture"
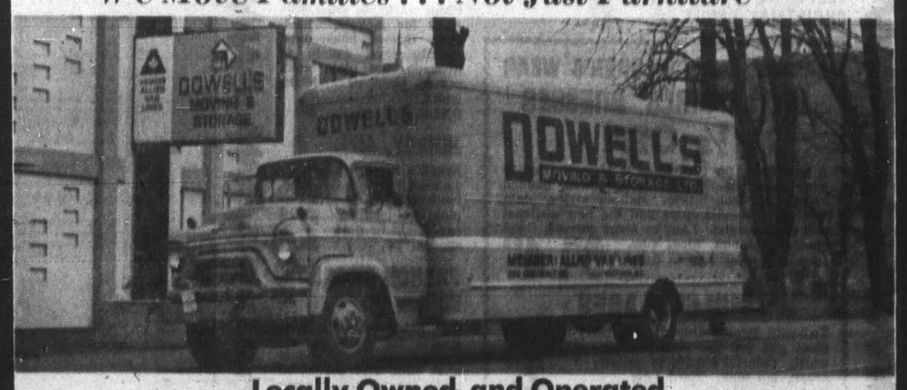

Locally Owned and Operated
Call 384-7191 for
Dowell's
MOVING AND STORAGE LTD.
MEMBER OF ALLIED VAN LINES
630 Esquimalt Road
Across the Street from Princess Patricia High Rise

CAPITAL SPECIALS

Pre-Christmas Sale!

SHOP DAILY 9 'TIL 5:30
THURS., FRI. 9-9

THERE'S MORE FOR YOU DOWNTOWN

STUFFED ANIMALS

Lovable plush animals. Colorful and appealing, soft and cuddly. A great selection to brighten any girl's or boy's room and a great pal to cuddle up to.

TERRIFIC SELECTION AT 33⅓% - 50% SAVINGS!

EXAMPLES:
OOK PIK Reg. 9.49. SALE 5.99
LARGE DEER Reg. 8.95. SALE 4.49
GIANT POODLE Reg. 22.95. SALE 13.99
GIANT PANDA Reg. 16.95. SALE 9.99
STANDING ELEPHANT Reg. 9.95. SALE 4.98
Plus Many Others at Similar Savings!

POOL TABLE

BY EAGLE. 21"x36" pool table complete with numbered pool balls, cues, automatic ball return and folding legs for compact storage. Our regular low price 15.95. SPECIAL 13.99

FANCIPANS

Finest quality imported French ceramic porcelain cookware. Bonded to heavy steel. Goes from the oven to the table. Dishwasher safe in CHATEAU or PROVINCIAL pattern.

10" COVERED CHICKEN FRYER—Reg. 15.95. SALE 9.99
9-CUP PERCOLATOR — Reg. 16.95. SALE 10.88
2-QUART MEAT FONDUE — Reg. 25.95. SALE 17.88

HOT WHEEL AND SIZZLER ACCESSORIES ALL AT ½ PRICE!

Personal Shopping Only — While They Last! Pick up your accessories for your Hot Wheel and Sizzler Sets at a fantastic saving!

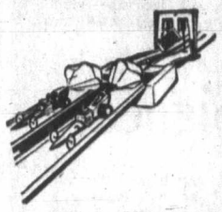

JUICE MACHINE Reg. 2.79 1.40
POWER PIT Reg. 12.95 6.48
SPEED BRAKE and ESSES Reg. 2.95 1.48
DUAL LANE SPEED BRAKE Reg. 5.25 2.63
Curves, Lap Counter, Track Reg. 1.45 73¢
SUPER CHARGER Reg. 7.49 3.75
2-WAY SUPER CHARGER Reg. 10.50 5.25
Dual Rod Runner Reg. 4.65 2.33
DAREDEVIL LOOP or CLUB KIT Reg. 1.45 73¢

SIZZLER RACE SETS

While they last. Starting 9:00 A.M. THURSDAY. SIZZLER competition race sets at fabulous savings! Personal shopping only!

- LAGUNA OVAL SALE 4.99
- CALIFORNIA 8 SALE 8.99
- NEWPORT RACER SET Set consists of Juice Machine, Sizzler Car, Speed Brake, Speedometer, 14' of Track, Curves. SALE 6.99

Corningware Saucepan Set

Lovely g of 1 eac saucepan glass covers and 1 handle. Reg. 14.99 set. SALE SOLD nsists 56-oz. sproof 9.99

GIFT WRAP

Take advantage of the terrific specials on PERKINS quality gift wrap!

3 ROLL PAPER — 26" x 180" total 89¢
3-ROLL COMBINATION—26"x120" paper, 26"x30" foil 89¢
3-ROLL FOIL—26"x90" total 99¢
3-ROLL LUXURY WRAP—26"x 108". Reg. 2.25 1.49
10-ROLL PAPER — 26"x 540" 1.99

PLUS A COMPLETE SELECTION OF SEALS, CELLULOSE TAPE, BOWS, STRING AND CHRISTMAS CARDS.

LADIES' AND CHILDREN'S WEAR

LITTLE GIRLS' DRESSES ⅓ OFF!

A new dress for Christmas is always a joy to your little one. Choose from cotton, bonded orlon, linen-look fabric. Jumper styles, plain and plaid combinations and the new abstract and plaid combo. Long or short sleeves. Good choice of colors. Sizes 4-6x. Reg. low price 4.89 to 6.95. SALE 3.26 to 4.63

GIRLS' FLARES

Two-way stretch Dupont (R) terry-nylon. An ideal gift for the younger set. All elastic waist. Colorful shades of yellow, green, hot pink. Sizes 4-6x. Reg. 3.69. SALE 2.49

MEN'S WEAR GIFTS

CAMERA CASES

Made of sturdy vinyl, outside pouch, reinforced seams, adjustable straps and zipper top. Black only.
Size Small. Reg. 1.95. SALE 1.56
Size Medium. Reg. 2.95. SALE 2.36
Size Large. Reg. 3.95. SALE 3.16

MEN'S ¾ JACKET SAVE 4.00

Handsomely tailored and sturdily woven duck jackets. Fully pile lined, smartly belted, western style yoke back and front. 2-button flapped pockets. Colors of tan or navy. Sizes 36-44. Reg. 29.95. SALE 25.95

DOESKIN SHIRTS

Ideal for outdoor sports or work. Extra heavy flannel. Can be worn as a jacket or shirt. Checks of red, blue, green with black. Large size range from 15-19½. Size 15-17½. PRICE 2.98
Size 18-19½. PRICE 3.49

GIFT FABRICS

ORLON PILE, 60"

Hand washable orlon pile. Ideal for jackets, wheelchair throws, housecoats, novelty toys. Colors of avocado, hot pink, gold, purple, black or white. ONLY, yd. 5.95

JERSEY, 45"

Arnel, acetate, viscose jersey for pant tops, loungewear. Gay prints or plain wet-look jersey. Light or dark shades. Yd. 2.98

FRENCH BROCADE, 36"

Self patterned in a nice weight for your formal evening skirt or exotic pant suit. Soft shades of pink, green, blue, beige and ever popular black or white. Reg. 4.95 yd. SALE, yd. 2.49

CAPITAL IRON & METALS LTD.
1832 STORE STREET
385-9703
FREE PARKING IN CAPITAL'S LARGE PARKING LOT

Monday May Provide Economic Solutions

OTTAWA (CP) — Major issues in U.S.-Canada economic relations may be resolved in discussions with President Nixon next Monday, Prime Minister Trudeau told the Commons Wednesday.

While no final agenda has been drawn, he said it was "possible" that the U.S.-Canada auto trade pact and the defence production sharing agreement — both under negotiation by officials in Ottawa and Washington — would be discussed at the Washington sessions.

"I am waiting to know from officials whether they are at the state, as I think they are, at which we might be able to reach some conclusions. If further discussions are needed between officials, I will try not to take any final position in Washington."

Asked about press reports that the government is prepared to make concessions on the auto-pact question, Mr. Trudeau said he was "not in a position" now to state the Canadian position.

Canada's Offer to Help

'Contributions' Find U.S. Favor

WASHINGTON (CP) — United States officials expressed guarded satisfaction Wednesday in response to External Affairs Minister Mitchell Sharp's assertion that Canada is prepared to make "contributions" to help the U.S. ease its economic problems and abolish the 10-percent import surtax.

But one official said a suggestion that Canada might suspend temporarily the safeguards in the Canada-U.S. auto agreement "doesn't make much sense."

Sharp, in an interview, was said to have "indicated the Canadian contributions would include" suspension of the safeguards, an agreement to increase the $25 duty-free allowance for visiting Canadians returning from the U.S., and the purchase of more arms from the U.S. under the defence-sharing agreement.

"These are all live issues," said one official.

But, in the close-to-the-vest tradition that has surrounded U.S.-Canada negotiations since the Aug. 15 announcement of the surtax, many officials were hesitant to comment until any new Canadian ideas are presented through official channels.

Instead, they advanced arguments why Canada should indeed take steps, including a lifting of the auto pact safeguards — not just a suspension.

"This is the first I have heard of a temporary suspension and, frankly, I don't think the U.S. would go for it," a spokesman said.

The idea of the 1965 pact, with built-in safeguards to tilt it temporarily in Canada's favor, was "to give Canada a breathing space and then move on to full reciprocity where the forces of a free market would come into play." The Americans argue that the transitonal period has passed.

"If we are just going to suspend the safeguards, with the threat that they could be reimposed later, that isn't full reciprocity."

Some Americans sympathetic to the Canadian position have argued that just such "forces of a free market" have given Canada the edge on both the auto and the defence agreements.

For instance, all Dodge Darts and Ford Mavericks are made in Canada and are big sellers.

"Had the Edsel been selected for Canadian production, the auto trade balance would be different," said one congressional source, referring to the Ford product of the early 1950s that was a sales disaster.

The speculation here was that Canada might want to hold the safeguards in suspension against such time as Canadian plants might be assigned a string of poor-selling models.

the cash store

for the better things in life.

Travel. A new car. New house. It takes a lot of planning to acquire the better things in life.

That's where we can help at Niagara. The cash store. With a personal loan up to $5,000 or more. Or a mortgage to $25,000. And the kind of financial planning that makes it all possible.

Want to talk it over? We're ready.

NIAGARA largest all-Canadian consumer loan company
1032 Yates Street Victoria, Phone 384-9365

A toast to your good taste. This superbly designed, 2-slice, automatic toaster has a 5-position shade selector for perfect toast every time. In sparkling chrome and black. NT-106AC.

For lovers of good design. The beautiful "A-line" styling of this 12" black and white TV is a pleasure to behold, even when the set is off. Give it in one of three fashionable colors. AN-142C.

Distinctive addition to any home. Someone special will welcome this elegant FM/AM table radio with its handsome walnut wood cabinet. Illuminated slide-rule tuning dial disappears when the set is off. RE-7371C.

A little help for mother. Every woman would love to own this elegant 6-speed blender with pushbutton operation. In chrome, avocado or harvest gold, with recipe book. MX-280C.

If Christmas makes you feel like a lost Claus.
Let Panasonic give you new directions.

A new way to record your feelings. Send your greetings on this portable cassette tape recorder. Its new built-in condenser microphone is always ready to receive your thoughts. AC/Battery operation. Three colors. RQ-224AS.

An exotic gift for gourmets. This electric Tempura-Fondue cooker makes everything from Mongolian Shabu-Shabu to Chicken Soup. Available in 3 decorator colors, with recipe book. NF-851C.

Whip up a little excitement. This lightweight hand mixer is designed to please. It has an easy-to-use 4-speed switch, chrome plated beaters, push-button beater ejector and a transparent clip-on storage cabinet. MK-124C.

Big sound delivered two ways. Get a great reception by giving great reception, with this rugged full-size AM radio. It works at home on AC power or switches to batteries for true portability. R-1551C.

A perfect travelling companion. This trim FM/AM portable radio is a great gift idea for people who like to take their entertainment with them. In black, white or avocado with silver trim. RF-541.

Space-saving bedside entertainment. Wake them up the morning after Christmas to FM, AM or a unique "chirp" alarm with this full feature, miniature digital clock radio. In black or white. RC-7021C.

Something new for your man. Give him the first second-shaver he's ever owned and this tiny, palm-size battery operated portable will be with him wherever he goes. ES-569.

A young idea that swings. Surprise the young and the young-at-heart with this unique Ball 'n Chain AM portable radio. It swings in five lively colors. R-70.

Panasonic
just slightly ahead of our time

CONTINENTAL HOME SUPPLY LTD. 851 Johnson 386-2458

MACDONALD'S FURNITURE MART 1420 Broad 383-1171

Mais Furniture & Appliances Ltd. 1821 Cook 385-2435

DUNCAN RADIO & ELECTRIC 132 Station 746-5042

ISLAND FURNITURE MART 9842—3rd St., Sidney 656-3724

TIP TOP TAILORS' WAREHOUSE OUTLET

PRE-XMAS SAVINGS

SLACKS

Nothing but the finest brand name merchandise that only Tip Top's Warehouse can offer at such huge savings! All fine wool blends in plain and fancy patterns. Executive or flared-cut bottoms. Big selection of sizes.

Originally to $23.50

$9.99

SAVE UP TO $13.50

ALL-WEATHER COATS

All year-round comfort and good looks at a fabulous saving! Single-breasted slip-on styling with a snug zip-in lining. A very timely buy.

Originally $32.50

$24.99

SAVE $7.50

LEATHER COATS

Rich, single-breasted coats in a stylish three-quarter length. Beautiful soft leathers with fine detailing. Also available in a full length, double-breasted coat.

Single-breasted, originally $95.00

$69.99

SAVE $25.00

SUITS

Beautifully tailored and long wearing. A suit value that no one, anywhere, can match! Single or double-breasted styles in all the latest shades and patterns. Shorts, regulars and talls in most sizes.

Originally $115.00

$49.99

SAVE $65.00

SPORT COATS

Sport coat value of the season! Even our price has never been this low! Tweeds, saxonies, checks, stripes... latest colours. Sizes galore!

Originally $59.50

$24.99

SAVE $34.00

TIES

What a terrific stocking stuffer! Beautiful, bold ties in all the latest patterns and new wider width. Pick out three or four.

Originally $5.00

$1.99

SAVE $3.00

DRESS SHIRTS

No cheap imports at Tip Top. These are all famous brand name dress shirts in plain and fancy patterns. Choose one to go with that new suit. And save!

Originally to $10.00

$3.99

SAVE UP TO $6.00

SWEATERS

Here's a gift every man and boy loves. Sweaters, sweaters, sweaters... V-necks, turtles, crew necks, skinny-rib pullovers. Handsome colours in all sizes.

Originally $15.95

$7.99

SAVE $8.00

TIP TOP TAILORS' WAREHOUSE OUTLET

Of course you can charge it.

TIP TOP AND CHARGEX CARDS ACCEPTED • ALTERATIONS AT COST • MONEY BACK GUARANTEE

DYLEX DIVERSIFIED

1412 DOUGLAS STREET

Open Thursday and Friday -- 9 a.m. to 9 p.m.

NAMES in the NEWS

State Drops Charges

LOS ANGELES — All charges have been dropped against **Shirley Jean Sutherland,** daughter of former NDP leader **Tommy Douglas** and former wife of actor **Donald Sutherland.**

Mrs. Sutherland, 37, and **Donald Freed,** 39, had been scheduled to go to trial on charges of conspiracy and possession of hand grenades allegedly intended for the Black Panthers.

In a surprise move, the federal government's special counsel, **Dennis Kinnard,** told U.S. district court **Judge Warren Ferguson** that the prosecution had decided to drop the charges "in the interest of justice."

Kinnard gave no reason, but he assured the judge the action was taken "with prejudice," which means the government is barred from ever again charging the defendants in the same case.

□

MOSCOW — The Soviet government has awarded a birthday Order of Lenin to retired **Marshal Georgi Zhukov,** the nation's greatest military hero. Tass news agency said Zhukov was given the nation's highest award — for the sixth time — "In recognition of his services to the state and the armed forces and on the occasion of his 75th birthday."

□

WASHINGTON — Federal **Judge Julius Hoffman,** who presided at the controversial Chicago Seven trial, is retiring, the White House has announced.

□

WATERFORD, Ore. — **Terry Turner,** the publicist who brought world reknown to two sets of Siamese twins that he had "discovered" at small carnivals, has died of a stroke. He was 79. While manager of New Orleans's Crescent Theatre, Turner found in the 1920's the Siamese twins **Violet** and **Daisy Hilton** at a local carnival. They were the first Siamese twins exhibited since the day of circus impresario **P. T. Barnum.**

□

SANTIAGO, Chile — An opposition congressman has demanded that President **Salvador Allende** order Cuban Premier **Fidel Castro** to leave Chile immediately for alleged interference in this nation's internal affairs.

□

SATTAHIP, Thailand — A government firing squad has executed without trial a man who admitted slaying a U.S. Air Force officer. The execution of **Thep Kaewnkao,** the first under the government's new crackdown on crime in Tahiland, was carried out before thousands of spectators on a hill overlooking the base where the victim, **Lt. Col. Harry Funk,** 50, of Lockhourne, Ohio, was stationed.

□

TAXCO, Mexico — **Jamie Castrejon Diez,** 38-year-old rector of the University of Guerrero, has been released near the place where he was kidnapped 12 days ago, near the village of Sabana Grande on the Mexico City-to-Acapulco highway about 125 miles southwest of Mexico City. A ransom of $200,000 was paid earlier.

□

TUCUMCARI, N.M. (UPI) — **Victor Breen,** district attorney of this northeastern New Mexico town near the Texas border, was shot to death in front of his home by a sniper using a high-powered rifle.

□

MONTEVIDEO, Uruguay — French woman journalist **Michele Ray** was freed early, some 40 hours after she was taken from the home of a friend by three men and a woman claiming to be left-wing guerrillas, police said. Police confirmed that Miss Ray, who appeared to be in good health, was left at the home of her friend, and strongly denied reports that it had been a "kidnapping."

Zhukov
. . . high honor

Hoffman
. . . retiring

NORTHRIDGE, Calif. — The parents of a kidnapped college coed have resorted to a chain letter in the hope that an appeal for their daughter's life somehow will find its way to the abductor. Dark-haired **Michelle Hattem,** 18, was abducted along with a boyfriend in the desert community of Hemet Nov. 21, the kidnapper threw the young man out of the car, shot at him, and fled. **Mr. and Mrs. Maurice Hattem** said the chief purpose of their appeal is to try to let the kidnapper know the girl's boyfriend was not killed by the shot.

□

GRANBY, Que. — A high school teacher here said he has been fired from his job because he has a beard. **Gerard Gosselin,** a 26-year-old religion instructor, said he has appealed his dismissal to Education Minister **Guy Saint-Pierre,** Quebec ombudsman **Louis Marceau** and the Civil Liberties Union.

EATON'S

THERE'S MORE FOR YOU DOWNTOWN

Store Information 382-7141

Shop, Save 'til 9:30 Thurs. for Novel Home Decor Gifts

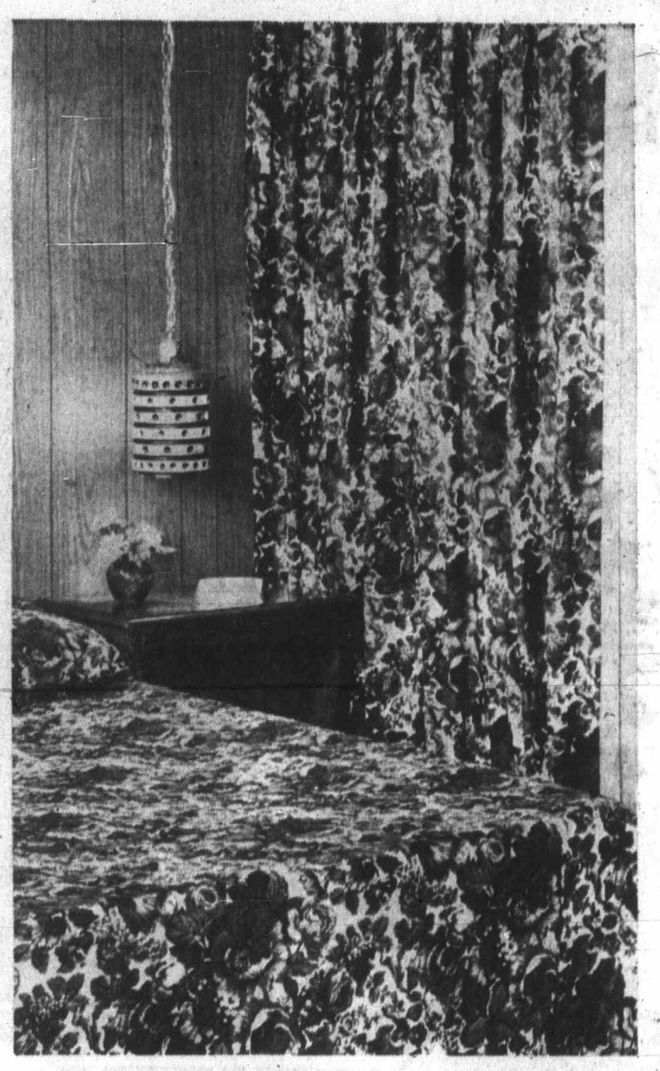

Attractive Printed Floral Drapes Matching Puff Quilted Bedspreads

The drapes are dry cleanable rayon acetate with luxurious sateen lining and pleated headings. They are available in three widths and two lengths. Colours include decorator shades of lilac, goldtone and rose.

1 width x 54", pair **12.99**	1½ widths x 54", pair **17.49**	2 widths x 54", pair **25.99**
1 width x 84", **16.99**	2 widths x 84", **33.99**	3 widths x 84", **50.99**

Matching Single or Double Spread Each **17.99**

Draperies, Second Floor, Home Furnishings Building

Louis XVI Design Console Priced Low for Gifting

This beautiful console is all in one piece. It may be used in any room or hallway. A lovely accent piece and a beautiful gift to receive. Mirror has antiqued gold-colour frame. Console consists of a mirror, table and sconces—all in one piece. Choose one now while they're specially priced. Each **23.99**

Mirrors, Second Floor, Home Furnishings Building

instant food fair

just add an opener

A PRODUCT OF NELSON BROS. FISHERIES LIMITED VANCOUVER, B.C.

Home Entertainment Needs and Gifts at Special Low Prices

Listed below are just a few items from the exciting Christmas collection of imported stemware bar accessories, punch bowls and wine racks . . . you'll also find fine china, silverware, vases, figurines and countless other beautiful gifts for everyone on your list. All in our China Department.

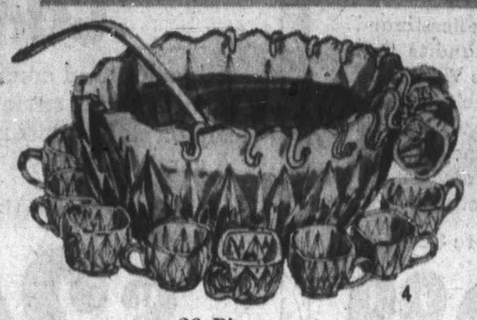

26 Piece Punch Set
Each **8.99**
Clear Glass set. Large capacity bowl has pressed design, scalloped edge. 12 6-oz. cups, 12 hooks and plastic ladle.

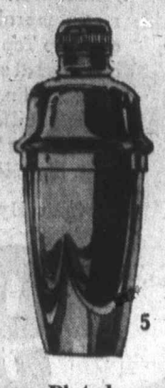

Chrome Plated Shaker
Each **7.50**
Stands about 9" high and has a capacity of about 20 ozs. Features tip strainer. Chromium plate on brass.

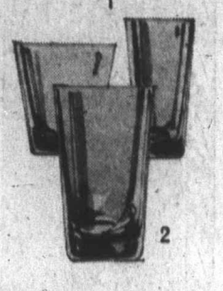

Imported Tumbler Set
Set **5.99**
24-Pce. set of fine smoked glass, hand crafted by European artisans. 8 each: highball, old-fashioned, and juice glasses in set.

Insulated Ice Bucket
Each **6.99**
Chrome finish metal trim ice bucket will hold up to 2 quarts. About 6½" tall. Label design.

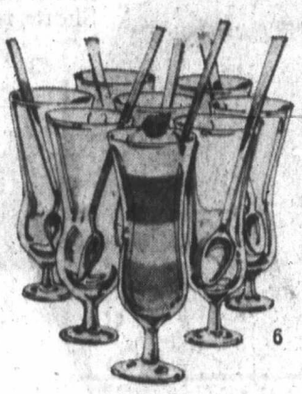

Hand Crafted, Mouth Blown Imported Stemware, 7 Styles
This glassware has a delicacy and charm that has made it's "Pinwheel" design a favourite. Handcrafted by Old World artisans and polished to a glittering brilliance. Well-balanced shapes in goblet, wine, sherry, lequeur, cocktail, champagne/sherbert and old fashioned.
4 for **4.99**

7-pce. Bar Tool Set
Set **7.99**
Ceramic bartender holds six bar accessories. Chromium plated ice tongs, bottle/can opener, stirrer, corkscrew double jigger and strainer.

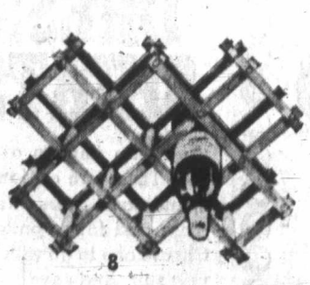

10-Bottle Wine Rack
Each **3.99**
Designed in walnut finished wood, will hold up to 10 bottles. Collapsible for easy storage.

"Hostmaster" Sparklet Syphon
Each **18.99**
It's easy to make sparkling soda water and have it always on-hand for company. Compact design in ruby red, emerald green or gold-colour.
Box of 10 Sparklet Charges—Each **1.39**

Green Glass Wine Chiller
Each **3.49**
Imported wine chiller holds ice in pocket which chills without diluting the wine. Colourful raffia stopper. Is approx. 12" high, holds up to 64 ozs.

China, Main Floor, Home Furnishings Building

Christmas Comes to Life at EATON'S

THERE'S MORE FOR YOU DOWNTOWN

Jewish War Di

He Sa Only S So 47

By PETER LYNCH

TEL AVIV (UPI) — F Josef Kramer the parchme scroll was an offering. But could never erase the drea ful memories that have haun ed him for 29 years.

As he presented the Tor Scroll to a suburban syn gogue this week, Jos Kramer became hysteric with grief.

It recalled in all its dreadf clarity the day in 1943 wh he smothered his 18-month-o son to save the lives of Jews being hunted by Na Germans.

Israeli journalist Yitzh Nimtsovitz brought to lig Kramer's tragic story in book published by the Isra defence ministry, Because Them.

It tells the stories of t Jews who sacrificed the selves to save other Jew from the Nazi holocaust of t Second World War, in whi millions of them died.

He was present Mond night when Kramer present the Torah Scroll, an Old Te tament parchment written Hebrew calligraphy, to t Ramat Yosef synagogue perpetuate the memory of h dead son.

So were some of the Jew Kramer's act of self-sacrif

At EA Christn Comes

With a Collect Outstanding Gi the Gif Sh

Now Open on Third Floor

Table or Mant Visit our new Christma and choose from a v centerpieces. Include colourful florals. Each

Ornamental Sel You can choose from lines, trivetts, wine set florals. All are beauti

Gift Boxed Tov Colourful co-ordinated tractive gift boxes. S towel and matching fa

Linen Place M A gift to delight the in colour co-ordinated Good selection of colo

Embroidered Pil Always a needed and gift boxed and featur Cases are standard si

Double Bed Sh 1 Double bed sheet a dainty embroidered e homemaker. Each

Collection by N Everyone loves Norris lection of his timely c drawings in this book.

197 By F every collec

Hol A po gift. ment ed c your

Gift "A T Coule togra Boar

Gift Choo swee glass sizes, tion.

Christm Eaton's

Jewish War Drama

He Sacrificed Only Son So 47 Lived

By PETER LYNCH

TEL AVIV (UPI) — For Josef Kramer the parchment scroll was an offering. But it could never erase the dreadful memories that have haunted him for 29 years.

As he presented the Torah Scroll to a suburban synagogue this week, Josef Kramer became hysterical with grief.

It recalled in all its dreadful clarity the day in 1943 when he smothered his 18-month-old son to save the lives of 47 Jews being hunted by Nazi Germans.

Israeli journalist Yitzhak Nimtsovitz brought to light Kramer's tragic story in a book published by the Israeli defence ministry, Because of Them.

It tells the stories of the Jews who sacrificed themselves to save other Jews from the Nazi holocaust of the Second World War, in which millions of them died.

He was present Monday night when Kramer presented the Torah Scroll, an Old Testament parchment written in Hebrew calligraphy, to the Ramat Yosef synagogue to perpetuate the memory of his dead son.

So were some of the Jews Kramer's act of self-sacrifice saved. Nimtsovitz said "This man's anguish cannot be imagined. In front of those people, who could control himself? He was hysterical with grief."

Nimtsovitz said in 1943 Kramer, his wife Genia and their son David lived in the village of Dolhinov, near Vilna in Latvia.

The Germans were hunting down Jews in the village, shooting them on sight.

Kramer built a bunker beneath his home to shelter his family and 45 other Jews.

Nimtsovitz said as searching German troops approached the underground hideout, Kramer's 18-month-old son David began crying loudly.

"All eyes in the bunker turned on Kramer. For a long anguished time he tried to smother the child's cries. And then he took the only possible action. He smothered his son to save their lives," Nimtsovitz said.

He said all the Jews in the bunker escaped. Some later fought with partisan groups in Eastern Europe. Many of them now live in Israel.

They were there Monday night to relive with Kramer again the most anguished moments of his life. Moments that have haunted him ever since.

ment
fts
Prices

2

Imported Tumbler Set

Set **5.99**

24-Pce. set of fine smoked glass, hand crafted by European artisans. 8 each: hi-ball, old-fashioned, and juice glasses in set.

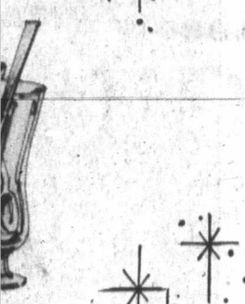

6

that has made it's
ed by Old World
ice. Well-balanced
ktail, champagne/
4 for **4.99**

13

Green Glass Wine Chiller

Each **3.49**

Imported wine chiller holds ice in pocket which chills without diluting the wine. Colourful raffia stopper. Is approx. 12" high, holds up to 64 ozs.

Life at

THERE'S MORE FOR YOU DOWNTOWN

At EATON'S

Christmas Comes to Life

With a Collection of Outstanding Gifts from the

Gift Shop

Now Open on our Third Floor

Table or Mantel Florals
Visit our new Christmas Boutique on the Third Floor and choose from a varied collection of decorative centerpieces. Included are potted poinsettias and colourful florals. Each **2.98** to **10.98**

Ornamental Selection
You can choose from a wide variety of vases, figurines, trivetts, wine sets, "Bossom" heads and china florals. All are beautiful! Each **2.25** to **21.95**

Gift Boxed Towel Sets
Colourful co-ordinated print and plain shades in attractive gift boxes. Set includes bath towel, hand towel and matching face cloth. Each **2.98** to **12.98**

Linen Place Mat Sets
A gift to delight the hostess. Beautiful Irish linen in colour co-ordinated place mat and napkin sets. Good selection of colours to choose from. Each **10.98**

Embroidered Pillow Slips
Always a needed and appreciated gift. These are gift boxed and feature lovely embroidered motifs. Cases are standard sizes. Each **2.98** to **4.50**

Double Bed Sheet Sets
1 Double bed sheet and matching pillow slips with dainty embroidered edges. A thoughtful gift for the homemaker. Each **11.98**

Collection by Norris
Everyone loves Norris! This is the 20th annual collection of his timely cartoons. Over 100 side-splitting drawings in this book. Each **1.00**

1972 Friendship Book
By Francis Gay. A sentiment for every day of the year with a lovely collection of pictures. Each **1.50**

Holiday Gift Candles
A popular, useful and ornamental gift. Choose from a wide assortment of coloured, carved and glazed candles. You'll want some for your own home too! Each **1.20** to **9.00**

Gift Book to Treasure
"A Time to Dream"—"Reveries en Couleurs". A beautiful book of photographs from the National Film Board of Canada. Each **12.95**

Gift Candle in Holder
Choose from a varied collection of sweet scented candles in decorative glass holders. Good assortment of sizes, shapes and colours in collection. Each **1.95** to **3.95**

Christmas Comes to Life at Eaton's Gift Shop
Third Floor

EATON'S

THERE'S MORE FOR YOU DOWNTOWN

Store Information 382-7141

Repeat Offer!
Timed for Christmas
Sale Price Swiss Incabloc Watches

16 Styles With Jewelled Lever Movements. Limited Quantities In Some Models

each **19.99** each **29.99**

A. 17 jewel watch with 14k yellow gold case. Has semi-modern dial. Matching tubular expansion bracelet is handsome and comfortable. Great value. **19.99**

B. Men's 17 jewel diver's watch. Black dial, luminous face. Rotating time lapsed bezel. Tested to 100 feet. Diver's plastic strap. **19.99**

J. Women's 17 jewel bracelet watch with brushed finish yellow gold colour case with bracelet. Yellow gold colour brush finish modern dial. **29.99**

K. Men's 25 jewel automatic day-date diver's watch. Luminous sweep second hand. Rotating time lapsed bezel. Tested to 100 feet. **29.99**

C. Women's 17 jewel diver's watch with date, blue. Luminous dial. Sweep second. Rotating time lapsed bezel. Brushed chromium-plated case. **19.99**

D. Men's 17 jewel day-date watch. Luminous hands, hour markers, modern dial. Sweep second hand. Brushed gold colour. Water resistant case. **19.99**

L. Women's 17 jewel watch set with 10 diamonds. Choose white 10k rolled gold plated case with semi-modern dial. Handsome grey cord bracelet. **29.99**

M. Men's 25 jewel automatic day-dater. Egg shaped water resistant case, stainless steel back. Silvered dial, gold colour hands, raised markers. **29.99**

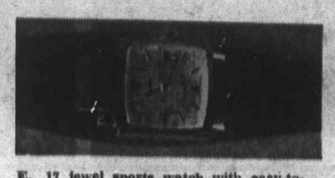

E. 17 jewel sports watch with easy-to-see modern dial. Case is brushed gold colour, stainless steel back. Wide leather strap. **19.99**

F. 17 jewel calendar watch with modern dial, luminous face, sweep second. Chromium-plated case, stainless steel back. Water resistant. **19.99**

N. Women's 21 jewel calendar watch. Brushed finish, yellow gold colour, water-resistant case, stainless steel back. Silvered dial, gold colour hands, raised markers. **29.99**

O. Men's 25 jewel automatic calendar. TV shaped yellow gold colour water-resistant case. Stainless steel back. Sweep second. Expansion bracelet. **29.99**

G. 17 jewel Nurses or sports watch. Yellow gold colour water-resistant case, stainless steel back. Semi-modern dial. Expansion Bracelet. **19.99**

H. Men's 25 jewel automatic calendar. Stainless steel water-resistant case. Silvered semi-modern dial. Luminous hands. Sweep second hand. **19.99**

P. Women's 21 jewel watch. Square 14k yellow gold base with oval opening. Modern easy-to-read dial. Matching tapered gold filled bracelet. **29.99**

Q. Men's 25 jewel automatic calendar. Yellow gold colour, water resistant case, stainless steel back. Sweep second. Gold filled bracelet. **29.99**

Watches, Main Floor

Save! ⅓ Off 10 Kt. Gold Charm Bracelets

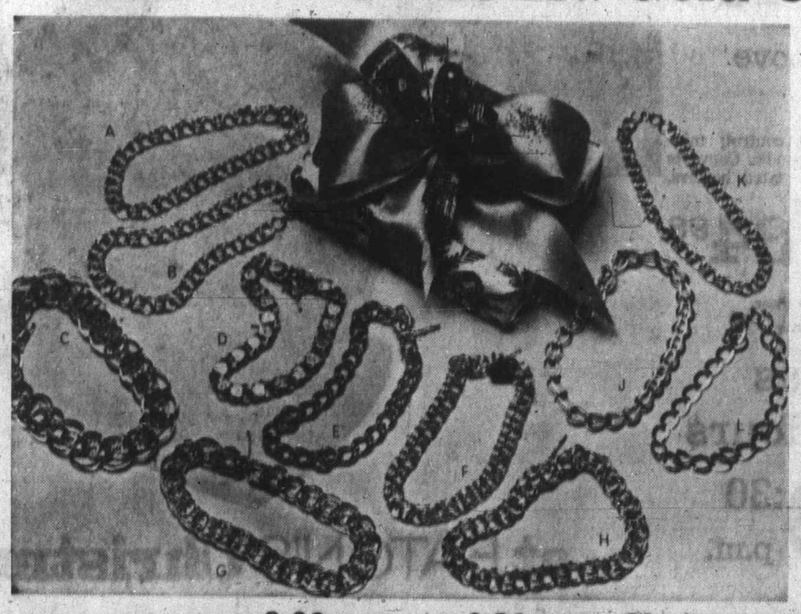

Save 6.67 to 26.67
Reg. 20.00 to 80.00

Now 13.33 to 53.33

Choose your Christmas gifts from eleven beautiful 10 kt. yellow gold charm bracelets. Wonderful gift!

	Reg.	Sale
Double link, spring ring catch	20.00	**13.33**
Curve links, spring ring catch	20.00	**13.33**
Double spiral links, spring ring catch	25.00	**16.66**
Twist spiral, box snap catch	35.00	**23.33**
Double spiral links, box snap catch	45.00	**30.00**
Triple spiral links, box snap catch	45.00	**30.00**
Single horseshoe links, box snap catch	47.50	**31.66**
Double horseshoe links, box snap catch	50.00	**33.33**
Spiral bracelet, box snap catch	55.00	**36.66**
Single heavy link, box snap catch	75.00	**50.00**
Double horseshoe links, box snap catch	80.00	**53.33**

Jewellery, Main Floor

9:00 a.m. to 9:30 p.m. Christmas Shopping Hours

at Eaton's Christmas comes to life!

Aged Goal:

Income Above Minimum Wage

By VINCENT J. BURKE
Colonist - Los Angeles Times Service

WASHINGTON — The White House conference on aging Wednesday called on the government to guarantee every retired American over 65 a cash income higher than the earnings of a worker employed at the federal minimum wage.

The delegates also agreed that the elderly should get free health care, including eyeglasses, dentures and hearing aids, pending enactment of free health care for everybody.

For the 20 million persons over 65 in the U.S. it called for an immediate minimum cash income of $3,375 a year for single persons and $4,500 dollars for couples, with the levels to be adjusted upward every year. That compares with the $3,328 that can be earned working full-time at the current federal minimum wage of $1.60 an hour.

The conference endorsed for "priority consideration" the national health insurance plan sponsored by Senator Edward Kennedy (D—Mass.) and backed by organized labor. President Nixon's health plan was not called up for a vote.

Nixon, who will address the conference at its closing session today, held a White House reception for the delegates Wednesday night.

The income and health proposals were approved by overwhelming voice vote by 300 delegates comprising the conference's income section. Under conference rules the resolution thereby became the recommendations of the entire conference.

The 3,500 delegates who began meeting Sunday were assigned to 14 different panels, each with a different subject matter. With no votes to be taken in plenary session, each panel spoke for the conference on its subject matter.

At present, there is no universal, federally-guaranteed income for elderly Americans. Some are not covered by social security or railroad retirement programs, and the states set benefit levels for welfare for the needy aged.

The income guarantee endorsed by the delegates was a giant version of the guarantee in Nixon's welfare reform bill which passed the House last summer and is scheduled for Senate action early next year.

The bill would establish a minimum income guarantee for all persons over 65, as well as the blind or disabled of any age. The guarantee level would be $1,800 for a single person and $2,400 for a couple.

Under the conference proposal, the income floor for older people would be provided through a combination of payments from social security and payments from general tax revenue.

If the person's regular social security benefit, coupled with any other income, fell short of the minimum guarantee, a supplementary payment to bring his income up to the minimum would be included in a single check from the social security administration.

Welfare Boost Idea Tabled

VANCOUVER (CP) — City council has tabled for three weeks city welfare director Walter Boyd's proposals to increase welfare payments. Boyd's proposal would increase the city's annual welfare bill by $662,000 by attempting to link welfare payments to the cost of living. If the proposal is adopted by municipalities and the provincial government, welfare costs throughout the province would rise by about $15.3 million, with $2.3 million paid by the municipalities.

Cattle Rustlers More Active

RED DEER (CP) — Cattle rustlers in central Alberta are more active this year than last, an RCMP investigator said Wednesday. Constable J. G. Dunn, who looks after reports of missing cattle for the area, said so far this year 26 charges have been laid, compared with seven for the whole of 1970.

give Eaton's Viking electrical appliances ...tomorrow's designs for todays living specially priced now for Christmas gifts

EATON'S THERE'S MORE FOR YOU DOWNTOWN

Store Information 382-7141

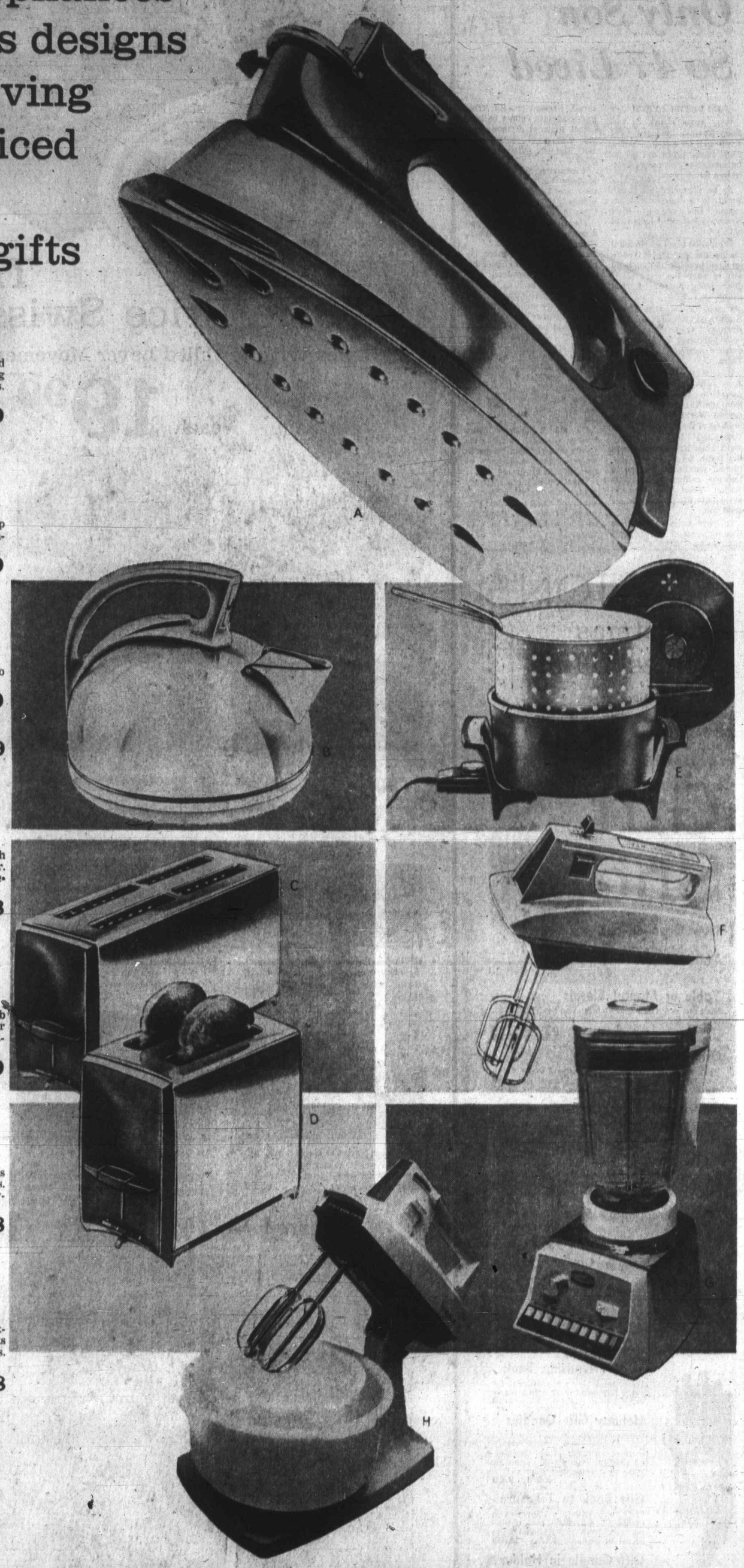

A. Give Steam Iron with 17 Vents

Has Eaton's Research Seal of Approval. And you'll get her approval, too. She'll do her ironing in no time flat with the aid of 17 steam vents. Has a tempo guide, steam or dry switch, convertible cord for left or right and a cool avocado handle. Each 10.99

B. 2-Qt. Stainless Steel Kettle

Good looking round shaped body with steam flap or spout. Has a safety automatic cut off, enamelled plastic handle, high speed element and a 2½ ft. attached cord. Sold with Eaton's 1 year service warranty. Each 7.99

D. 2-Slice Toaster Always Popular

Sparkling chromium-plated body, with avocado plastic end panels. Has a slide type colour indicator to get toast just the way you like it. With 4 foot attached cord. Each 10.99

C. 4-slice toaster with same features, just right for large families, only 17.99

E. Make A "Hit" with A Deep Fryer

Deluxe model with 5 qt. capacity. Made with a cast on interior and coloured porcelain exterior. Has black plastic handles and feet, and a removable probe control with cord and signal light. A handy fry basket is included in special low price. Each 17.98

F. Viking Deluxe Style Hand Mixer

Note the deluxe features; has 5-speed thumb tip control, chromium-plated beaters and a beater ejector button. Stands on its heel to allow beaters to drip over bowl, hangs on a wall. Black undercasing, avocado, white or harvest gold, plastic case, 6-foot cord. Each 14.99

G. A Blender Will Really Please

Has 10 continuous speeds and 5-cup glass jar with integrated handles; graduated in cups. High impact plastic, low silhouette base, removable stainless steel blade assembly, chromium-plated plastic container holder, vinyl lid with 1-oz. filler cap. Each 49.88

H. Good Cooks Love A Table Mixer

With thumb tip infinite speed control; mixing guide and beater ejector on handle. Converts to a hand mixer; 2 chromium-plated beaters. Comes with 2 heat resistant white glass bowls; 1¼ and 2½ qt. sizes. Woodgrain trim, 6 ft. detachable cord. Each 34.98

Electrical Appliances, Main Floor, Home Furnishings Building

Christmas Shopping Hours
9:00 a.m. to 9:30 p.m.

at EATON'S Christmas comes to life!

BUY LINE/388-4373

Store Information 382-7141
Residents of Cobble Hill, Jordan River, Port Renfrew and the Gulf Islands Call Toll Free Zenith 15000

Heiress Seizes Own Sculpture

By FREDERICK M. WINSHIP

NEW YORK (UPI) — A shapely blonde entered the Guggenheim Museum Wednesday and walked out with an $80,000 masterpiece by sculptor Constantin Brancusi, thus ending an 11-year court battle that had made front pages.

Mrs. Ileana Lindt was accompanied by two deputy sheriffs on her surprise morning visit to the snail-shaped museum overlooking Central Park. It was two years and five days since the state supreme court had awarded her possession of Brancusi's The Muse and she was tired of waiting for the museum to surrender it.

"They said they had never been served the proper papers, but they had," said the Romanian-born heiress to the Bulova watch fortune. "They were very rude to me and didn't want to give it up, but what could they do? I had the sheriffs with me."

Museum officials refused to comment. The Guggenheim had been willed the Brancusi, an egg-like white marble head cradled on a hand, by Arde Bulova, board chairman of the Bulova Watch Co., Inc., who died in 1958. His widow, Ileana, claimed ownership of The Muse in 1962 but failed to win her case in lower courts.

These courts held that although she bought the sculpture at auction for $7,000 her husband had paid for it. By 1969 the case had involved 40 judges and reached the state supreme court which ruled in Mrs. Lindt's favor. A New York Times story on the ruling brought 4,000 persons to the museum to view The Muse the next day.

"If the museum had been nice about it, I might have left it there on loan," Mrs. Lindt said. "I intend to exhibit it at museums, but not at the Guggenheim. They certainly had nothing to gain by being rude."

Mrs. Lindt said she had been a longtime friend of Brancusi, a Romanian who worked in Paris, and was at his bedside when he died in 1957. Best known for his Bird in Flight, he was considered the grand old man of abstract sculpture. The Muse, sculpted in 1912 was insured by the museum for $80,000.

Mrs. Lindt is separated from Auguste Rudolph Lindt of the Swiss chocolate family whom she married 10 years ago when he was ambassador to the United States. He recently retired from the foreign service as ambassador to India.

Kent State Student Admits Riot Charge

RAVENNA, Ohio (UPI) — Larry Shub, a former Kent State University student, pleaded guilty Wednesday to first degree riot charges growing out of the 1970 campus disorders at the school where four students were killed by Ohio national guardsmen.

Shub, 20, of Cleveland Heights, Ohio, was the third of 25 persons indicted by a Portage County Grand Jury to be tried on charges stemming from the disturbances which began May 2, 1970, and were climaxed two days later when the students were shot to death.

at Eaton's Christmas Comes to Life

For Her, the Flattery of a Gift Blouse In Delicate Touch Fabrics

How does her blouse garden grow . . . with airy chiffons, subtle crepes, pretty polyesters all in a row? If it doesn't it's your cue to present her with a bouquet of beautiful blouses. Row upon row of soft feminine styles are collected at Eaton's now, so you can pick hers in a flower print or an all over colour . . . shades bright to pastel. And because they are modern fabrics they simply don't wilt, need barely a touch of the iron, and keep her blooming all day. Whether she revels in ruffles or loves the classics, the blouses at Eaton's have a delicate touch that will make her feel utterly feminine. Sizes 10 through 18. Priced from **13.00** to **22.00**

Sportswear, Floor of Fashion

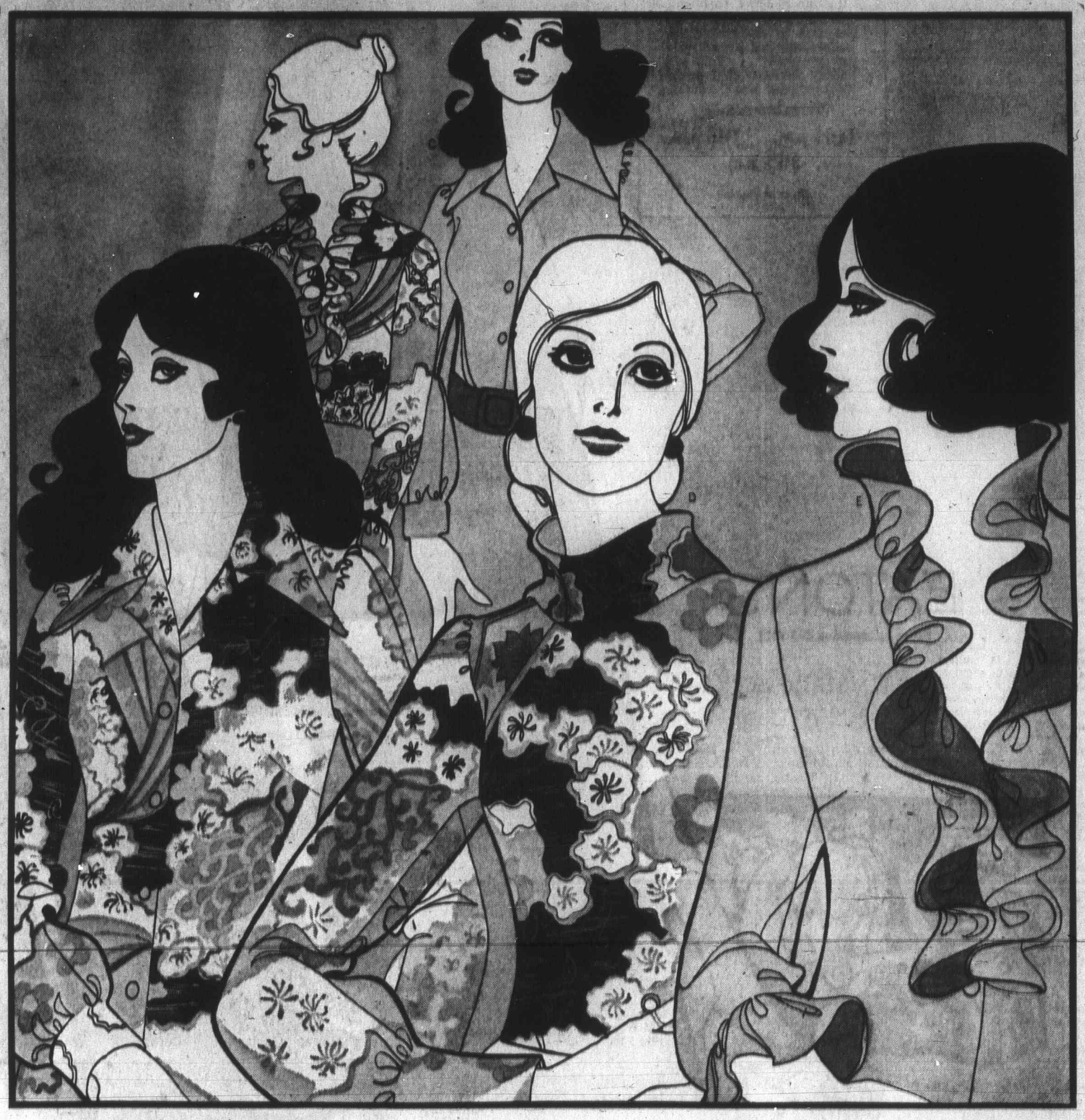

Shop Thursday

9:00 a.m. to 9:00 p.m.

Four Favourites in Best-Selling Gift Slippers

Here, four of her favourites. For many, many more styles, shop now from the big, gift-happy selection at Eaton's new Slipper Bar.

F. Nicole sheared Orlon slipper cuffed with soft Shearlon. Terry lined. Mauve or turquoise. Sizes 6-9. **6.98**

G. Davina comfortable brushed corduroy slippers have terry lining. Washable, in turquoise, gold or mauve colours. Sizes 6-9. **4.98**

Women's Slippers, Dept. 238, All Four Stores

H. Countessa from Italy. Slip-on style. Beige tapestry with green satin trim, simple gold satin or turquoise velvet with turquoise. 5-9. **10.00**

J. Mezzo in red or blue brocade with side gores. Sizes 6-9. **5.98**

Women's Slippers, Floor of Fashion

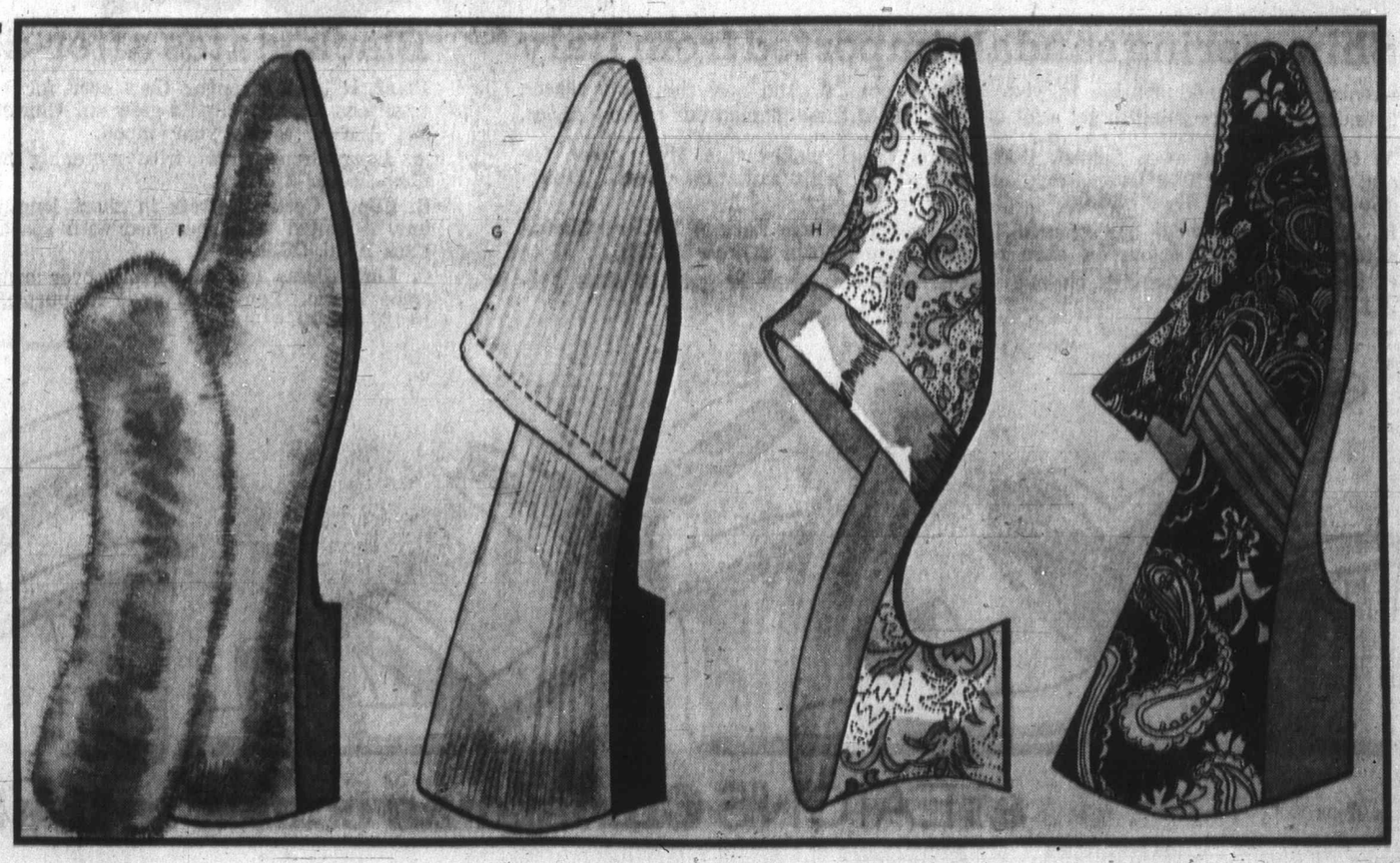

THERE'S MORE FOR YOU DOWNTOWN

EATON'S

Capsule Fashion Show

and Wig Demonstration

Thursday, Friday and Saturday

On Our Floor of Fashion. You'll enjoy this informal presentation of At-Home-Wear, Loungewear and Festive Season Sportswear . . . these are holiday fashions that you'll want for your own wardrobe.

Three Shows Daily

12:15 p.m. 1:15 p.m. 3:15 p.m.

Floor of Fashion

EATON'S

Store Information 382-7141

Shimmering sandals imported from Italy

Evening sandals add sparkle to your special occasion. And now the party season is under way you're going to get a lot of wear out of these glamourous holiday styles.

A. Glittering Gem of a Sandal. Wide chunky heel makes this style great for elegant pantsuits. Two wide straps and sling-back with imitation jewels. Silver-colour or golden, 5½-9. **20.00.**

B. Ankle Strap Sandal has graceful, high heel. Soles are natural leather. Choose silver-shade or gold-colour in sizes ranging from 5½ to 9. Pair **20.00.**

C. Stripping Sandal features cut-out straps. Coloured silver or gold in sizes 5½-9. **13.00.**

Women's Shoes, Floor of Fashion

Black states after-dark beautifully

Black is back stronger than ever for evening wear. Now in soft, feminine shapes to slip on when the lights glow on. Gloriously long or cheerfully short . . . Eaton's has dresses to fit your mood.

A. Long Crepe Dress with matching hot pants. Braid trim . . . deep side slits. Sizes 10-16. **35.00.**

B. Flippy Cocktail Dress in short length. Ruffles on hem and ruffled low neckline. Accented waist designed with sparkling buckle. Panee knit fabric is black in sizes 10-16. **28.00.**

C. Long Dress has Slit Front over contrasting long pants. High bodice design of crepe fabric. Low back style in purple with white or black with white. In sizes 10-18. **38.00.**

Dresses, Floor of Fashion

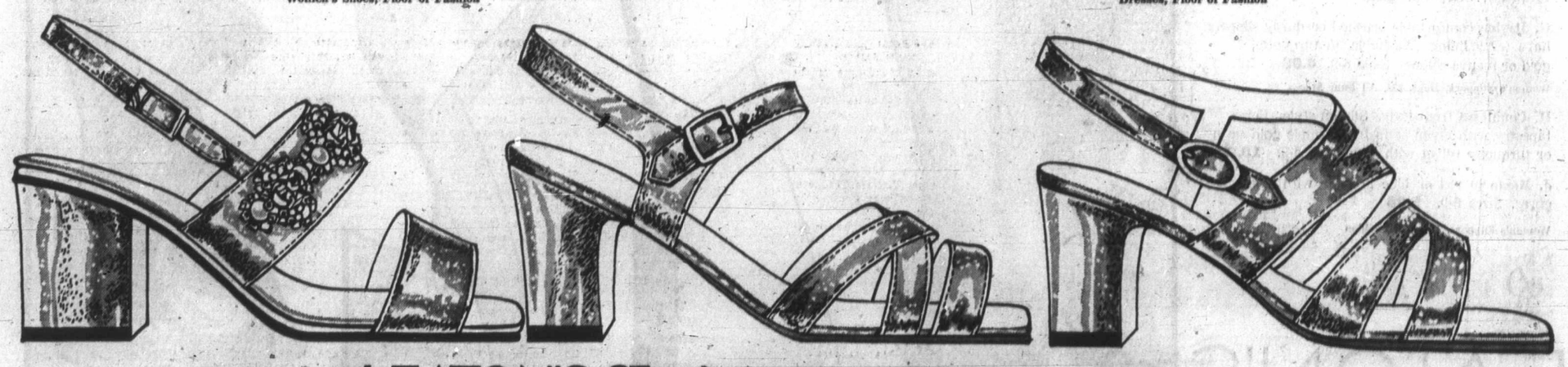

at EATON'S Christmas comes to life!

LOCAL N

SECOND NEWS

Special staff and exc
second annual Ope
ward's in Victoria
catered to handicap
shopping. Wheelcha

'We A

By GEORGE INGLIS
Colonist Reporter

Feelings ran high as
Friends of Ireland
launched its member
campaign in the Red Lion
Wednesday, and opin
were as divided as the
and daughter of Erin
from the violent scene
Belfast.

Club president Jim O'S
van of County Cork op
with a plea for formation
good Irish club in Vict
"one of the few cities in
western world where t
isn't one."

He set the tone for de
when he made reference
"rising up to throw off the
vader," and the invader
ceeding in ensnaring the C
olic population by gerryn
dering elections," and
tioned it was 4 a.m. in Ire
and rifle butts were crash
jackboots stomping in
streets.

Ad C

A charge against the op
tor of a newsstand in the
islative buildings alle
that she sold a magazine
taining liquor advertisem
was laid by a Vancouver
nessman Wednesday.

David Bader, 37, of
couver, said he laid
charge after he bought
magazine Tuesday after
from the Canadian Nati
Institute for the Blind n
stand.

The charge, he told the
onist, alleges that the sal

Daphne Tem

The Daily Colonist.
(ESTABLISHED 1858)

SECOND NEWS SECTION — VICTORIA, BRITISH COLUMBIA, THURSDAY, DECEMBER 2, 1971 — PAGE SEVENTEEN

— Colonist photo by Jim Ryan

Christmas Spirit Gathers Wheels

Special staff and exclusive shopping hours featured second annual Operation Wheelchair at Woodward's in Victoria Wednesday night as store catered to handicapped and blind for Christmas shopping. Wheelchair pushers were provided for those who needed them and store's choir of teenage counsellors were on hand to sing for visitors, including double amputee John Spielman of 2072 Chaucer.

Budget Already 'Barely Enough'

Money Lack Points To Teacher Layoff

Greater Victoria school board may be forced to lay off some teachers as early as the spring of 1972 because of a shortage of money, according to board chairman Allan McKinnon.

McKinnon told the Colonist Wednesday that the board would have to trim about $750,000 off an operating budget for 1972 that trustees had considered to be "just barely enough."

And, he said, the figure could rise substantially if an arbitration award gives district teachers a salary increase of more than the 6.5 per cent allotted in the provisional budget.

He made the comments after Education Minister Donald Brothers, on Tuesday, announced the basic education grant from the education department for 1972 — $15,190 for each instructional unit.

(An instructional unit is 30 elementary or 40 high school students.)

Although the grant for each unit is up 8.3 per cent from last year, a decrease in the number of units in the Greater Victoria district means its increase is only 5.6 per cent, McKinnon said.

The amount of the basic program for Victoria totals $20,572,344, and adding on the 8 per cent a district may go over the basic program, the board may spend $22,218,132 before going to referendum.

McKinnon said he could see the board "wringing out" about $200,000 from the provisional budget by cutting it even further. The cuts would include $60,000 budgeted for new teachers in the district to try to reduce the teacher-pupil ratio which is already higher than in most B.C. districts.

It might be possible to save another $250,000 by not replacing teachers who retired or resigned during the year, he said, but even this would cause difficulties in the schools if teachers left in the middle of the year. Children would have to be moved into other classes which had already been together for at least one term.

"But where the rest of the money's going to come from, I don't know," McKinnon said. "Cutting teachers is the last possible priority, it's the last resort, but I think it's a priority we're going to have to get down to."

How many teachers might be cut and whether they would go at the end of term in June or earlier, depended upon what arbitration settlement the teachers received, he said.

He estimated that for each percentage point of increase teachers received above 6.5 per cent, another $160,000 would have to be chopped from the budget.

Brothers has previously announced that the department will share in teachers' salary increases only up to 6.5 per cent.

McKinnon said it was unlikely the board would take the operating budget to referendum because it would cost several thousand dollars just to do that, and the vote probably wouldn't be passed anyway.

The only other possible alternative, he said, was to operate the schools until they ran out of money in the fall and then close them down, as had been done in some American communities.

McKinnon
'. . . last resort'

"No, it surely couldn't come to that," he said.

"We'll end up with something, but it's certainly going to cause a tremendous upheaval."

In Sooke school district, which is expanding quite rapidly, board chairman Fred Willway said the 8.3 per cent increase in the basic program for each unit "improved" the board's financial position.

The board should have little trouble staying under the 108 per cent limit unless its arbitration board's award to teachers is "out of line," he said.

'We Are Irish—and Proud'

Friends of Erin Seek Members

By GEORGE INGLIS
Colonist Reporter

Feelings ran high as the Friends of Ireland Club launched its membership campaign in the Red Lion Inn Wednesday, and opinions were as divided as the sons and daughter of Erin were from the violent scenes in Belfast.

Club president Jim O'Sullivan of County Cork opened with a plea for formation of a good Irish club in Victoria, "one of the few cities in the western world where there isn't one."

He set the tone for debate when he made reference to "rising up to throw off the invader," and the invader "succeeding in ensnaring the Catholic population by gerrymandering elections," and mentioned it was 4 a.m. in Ireland and rifle butts were crashing, jackboots stomping in the streets.

"I don't want you to think our club is any kind of political club," he said, drawing groans from some, and laughs from others.

"Don't be stupid, man, after that speech?" Hill Wilson, a B.C. pilot whose father was a master mariner out of Belfast, said.

"It was a defence of the IRA, no more, no less," Wilson added.

O'Sullivan squelched him, saying he could bring it up at the coffee party later, but Wilson and a friend challenged his action on grounds of free speech.

The debate grew hot, spiced with brogue until one man's voice raised and he addressed the meeting whimsically.

"This debate has been going on for 700 years," the unidentified spectator said. "If we solve it here tonight, then the good Lord should come down and bless us. Maybe the president did have just a flare of the south . . .

"We are not trying to straighten Ireland out, let us try to help the suffering."

He was applauded and Peggy McNulty, the woman who has been promoting formation of the club, and whose brother, she said, is on a relief committee in Belfast's St. Patrick's County, in the heart of the troubled area, agreed.

Mrs. McNulty, who came from Belfast in 1968, said she wanted to see Irishmen band together and show the people in Ireland there were some who cared, by contributing to the Green Cross fund in the club, which would send the money to St. Patrick's relief fund in Belfast.

After the meeting, over coffee, the Friends of Ireland became just friends, and the debate took on a quieter tone.

Several people made it clear they wanted no truck with Sean Kenny, the self-styled IRA representative who was in Victoria a month ago.

"We want no truck with his kind of socialist, communist, whatsoever," O'Sullivan said — others agreed.

"We're just Irish, and proud of it, and we want to help them over there."

Both Sides Gird For Labor Fight

By DON COLLINS
Colonist Reporter

All signs pointed Wednesday to a large-scale battle between construction unions and the contractors they have dubbed non-union.

Both sides are mustering their forces in an attempt to find whatever help they can.

Contractors say they hope to officially form an association tonight as a line of defence against what they call "a campaign of coercion" by unions staging an all-out organizing drive.

They have also filed an official complaint with the B.C. Labor Relations Board, charging that the Vancouver Island Building Trades Council has used intimidation as a tactic.

The building trades council, in turn, has looked to the 60,000-member B.C. and Yukon Building Trades Council and the 13,000-member Victoria Labor Council for support. The labor council pledged this support at its meeting Wednesday night. The larger group is expected to do the same today when its executive meets in Vancouver.

The battle, confined to Greater Victoria until now, threatens to spread throughout B.C.

Right now the chief target of the unions is Wigmar Construction Ltd. Pouring of cement at three Greater Victoria construction sites of the company has been halted by drivers who refuse to make deliveries. The drivers say they won't do so while non-union men are on the job.

Union leader John Schibli told the labor council meeting Wednesday that, contrary to common belief, the construction unions are not closed to newcomers, but are ready and willing to sign up any of the non-union men now on the construction sites. This, he said, was agreed to by all of the unions before the drive began.

He said it was understood that about 65 non-union contractors were forming an organization that would hire non-union help.

Spokesmen for the contractors told the Colonist their organization would defend the rights of both unionists and non-unionists and that both would be hired wherever possible.

Their claim is that the union officials are trying to force membership on men who don't want it and to tell the contractors who they can and can't hire.

Bruce Davenport, owner of Mardon Homes Ltd., said in an interview that even some of the union men on the job are unhappy with the tactics of their leaders. He said this is because they are "being pulled off the job" so often.

"If he (union member) starts on the job today, he doesn't know if he's going to be there after the coffee break," he said.

He said the contractors were meeting for the second time tonight. Davenport said upward of 60 contractors attended the first meeting and "double, maybe triple" this number have indicated willingness to join since.

Schibli, who is both vice-president of the labor council and secretary of the Vancouver Island Building Trades Council, claimed at the Wednesday night meeting that some non-union contractors were bringing workers in from Alberta.

He said this was not only unfair to unemployed local people, but added up to exploitation of the Alberta people. He said they were earning only about half the wages paid union men.

Seen In Passing

Ed LeVecque making out a bill (a mechanic at a service station he lives at 101-3701 Quadra with his wife **Doreen** and son **Michael**. Ed's hobbies include hunting and fishing) . . . **Jack Rennie** counting Canada geese on Beaver Lake . . . **John Bradley** working on his station wagon . . . **Jim Carter** playing road hockey . . . **Ken Coldwell** driving his van . . . **Bruce Colter** eating chips . . . **Pat** and **Keith Pritchard** enjoying a dance . . . **Bill Baker** beating out a good beat . . . **Keith** and **Doreen Bosher** doing the bunny hop . . . **Debbie Kerr** selling mixed nuts . . . **Jim Dudridge** coaching basketball . . . **Raymond Brown** practising driving.

Ed

Ad Complaint Nears Home

A charge against the operator of a newsstand in the legislative buildings alleging that she sold a magazine containing liquor advertisements was laid by a Vancouver businessman Wednesday.

David Bader, 37, of Vancouver, said he laid the charge after he bought the magazine Tuesday afternoon from the Canadian National Institute for the Blind newsstand.

The charge, he told the Colonist, alleges that the sale of the Time magazine contravened the recent amendment to the B.C. Liquor Control Act which states persons distributing or publishing magazines or other publications containing liquor ads in the province is committing an offence.

Bader has laid two similar charges during the past three months.

The first charge was filed September in Nanaimo against B.C. Ferries general manager Monte Aldous and a newsstand vendor. Involved was a B.C. Outdoor magazine, with a liquor ad, be purchased aboard the Queen of Nanaimo Sept. 1.

He said the second charge was filed three days ago in Nanaimo against Aldous and another newsstand vendor. Involved, he said, were wine ads in a Home magazine he purchased aboard the Queen of Burnaby.

Wally Anderson, Victoria's senior prosecutor, said in a separate interview that he had been approached by Bader Wednesday about the sale. He said he referred the businessman, after a discussion, to Ted Mills, Victoria district's senior justice of the peace, to swear out the information.

Bader said that he bought the Time magazine after noticing a number of liquor ads in it. He said he obtained a receipt from the proprietor as evidence.

No date for trial on the latest charge has been set, he said.

Injured Man Fairly Good

Frank Albany, 61, of 5 Cooper's Road, View Royal, remained in fairly good condition Wednesday in Royal Jubilee Hospital with multiple injuries received Nov. 21 in a two-car crash near Ladysmith, hospital authorities reported.

Trustees, Hopefuls Air Lifetime Clause

Teachers' Tenure Sparks Debate

— Colonist photo by Jim Ryan

Daphne Temple speaks as rest of candidates wait turn

By BARBARA McLINTOCK
Colonist Reporter

Question of lifetime tenure for teachers sparked debate at an all-candidates meeting for trustees in Greater Victoria school district Wednesday night.

The meeting at Oak Bay junior high school, sponsored by Greater Victoria Teachers' Association, was attended by about 45 people.

Opponents in the tenure debate were incumbent Peter Bunn who suggested a regular five-year review of tenure for each teacher and candidate Frank Preston who said teachers should continue to have lifetime tenure, although it should be possible to dismiss incompetent teachers.

Both positions received some support from the audience.

Preston said that reviewing each teacher's tenure every so often would "leave things ripe for a witch-hunt" if administrators or a board ever wanted to engage in one.

Bunn told the meeting that since teachers were being paid with public money, there should be some way of making sure they "cut the mustard."

Preston said it was important trustees did a better job of selling their product to the community and to the provincial government. They should work to reduce the alienation many citizens feel toward the educational system.

He also suggested elementary schools should be smaller to make them more human.

Bunn urged greater community use of schools, more teacher aides to free highly-qualified teachers from administrative duties, and removal of school taxes from the homeowner.

He urged a campaign to get a good, modern school for the James Bay area as had been done at Victoria West and Blanshard.

Incumbent Mrs. Daphne Temple said students should have more freedom in the curriculum and there should be better programs for very young children and for those not going on to university.

Candidate Ted Robbins said his main concern was in lowering high education costs. He suggested the board might stop hiring personnel for a while and might put a temporary freeze on operating costs of schools.

Candidate Karel de Roo said students were not being taught to relate what they learned in school to real life. He said there should be a better drug education program, and teachers should not express political or religious beliefs to their pupils.

Incumbent Dr. H. A. Knight said trustees should keep costs as low as possible, but should not sacrifice the standard of education. He supported outdoor education, a more integrated curriculum, open-area schools, and broad adult education programs.

Candidate Harry Graham said the curriculum should be relevant to the needs of today's students, particularly in the field of ecology. He suggested a number of ways in which the burden of education costs could be removed from the homeowner, among them placing a greater tax on natural resource industries.

Brain Damage Death Cause

Miss Beatrice K. Booth, 77, of 1035 Pendergast, struck by a car Friday afternoon at Cook and Rockland, died about 2½ hours later in St. Joseph's Hospital as a result of brain damage and fractures received in the mishap, a corner's jury was told Wednesday night. The inquest continues 7:30 p.m. Tuesday at the Provincial Law Courts building, 800-block Burdett.

Rampaging Rangers Maintain Slim Lead Over Canadiens

New York Rangers, the only National Hockey League team to score more than 100 goals this season, kept up the blistering pace Wednesday to maintain a two-point edge on Montreal Canadiens in the tight Eastern Division race.

Rangers defeated Buffalo Sabres, 7-2, and have 110 goals in 23 games for an average of 4.8 goals a game, slightly below the Boston Bruin average of 5.1 set last season when the Bruins scored a record 399 goals over the 76 game schedule.

Right-winger Rod Gilbert scored two goals for the fifth time this season and also assisted on two others to pace the New York attack.

DOAK ASSISTS

Gilbert, the Rangers' second all-time leading scorer, scored his 14th goal of the season at 14:44 of the second period, giving New York a 3-0 lead. His second goal came less than four minutes later on passes from Vic Hadfield and Gary Doak, recently obtained from Vancouver Canucks.

Other New York scorers were Hadfield, Jean Ratelle, Gene Carr, Walt Tzaczuk and Ted Irvine. Gilbert Perreault and Richard Martin, with his 18th of the season, scored power-play goals for the last-place Sabres.

CLIMBS NOTCH

Ratelle moved past retired Camille Henry into third place on the Ranger all-time scoring list. Andy Bathgate is the all-time team leader with 729 points.

Hadfield, the third member of the Ratelle-Gilbert line, the most productive in the league, also set up two goals, giving the trio a season total of 113 points.

Rangers outshot the hapless Sabres, 42-28, with the biggest difference in the second period when New York fired 16 shots at Roger Crozier and Buffalo had only six shots at Gilles Villemure.

Rangers now have a six-game winning streak at Madison Square Garden and are unbeaten in 11 home games with nine wins and two ties.

Canadiens kept pace by defeating the stubborn Los Angeles Kings, 5-3, to take second place in the Eastern Division, two points ahead of Boston.

The lowly Kings led, 3-1, early in the third period at Montreal and appeared to be on their way to an upset before Canadiens exploded for four goals in less than 12 minutes.

Jacques Lemaire scored twice for Montreal and Phil Roberto and rookie Guy Lafleur, with what proved to be the winner, added single goals.

OPENED SCORING

Claude Larose opened the Montreal scoring after 18 seconds of play, beating the newly-married Rogatien Vachon.

Vachon, a former Montreal goalkeeper, was married in Burlington, Vermont, Tuesday and was a surprise starter for the Kings. He stopped 45 of 50 shots and received a warm welcome from the 15,953 fans in his first appearance at the Forum since the trade.

Ros Lonsberry, Juha Widing and Mike Byers scored for Kings.

WINNING GOAL

In Toronto, Jim Harrison scored the ultimate winning goal midway through the second period as the Maple Leafs defeated St. Louis Blues, who were attempting to move into third place in the Western Division, 4-2.

Blues held the lead twice on goals by Christian Bordeleau and Gary Unger but the Leafs managed to tie the score on both occasions with Guy Trottier and Denis Dupere providing the goals.

Centre Norm Ullman netted the final goal by scoring into an empty net with 19 seconds remaining.

Toronto goalkeeper Jacques Plante was injured in the second period when he toppled over backwards while trying to clear a puck from behind the net. He was replaced by Bernie Parent for the third period.

Western Division leader Minnesota North Stats, with three goals by Bill Goldsworthy, moved three points ahead of Chicago Black Hawks by defeating California Golden Seals, 4-1, the eighth straight game without a loss for the Stars.

Lou Nanne scored the other Minnesota goal, Gary Jarrett, scoring on a rebound, spoiled Cesare Maniago's bid for a shutout.

Pittsburgh Penguins moved one point ahead of California by downing Detroit Red Wings, 4-2, the first win for Penguins in seven outings.

EAST DIVISION

	P	W	L	T	F	A	Pts
New York	23	16	3	4	110	53	36
Montreal	23	14	3	6	88	52	34
Boston	22	15	5	2	87	49	32
Toronto	24	9	7	8	66	69	26
Detroit	24	7	13	4	62	85	18
Vancouver	25	7	14	4	60	80	18
Buffalo	24	4	15	5	67	99	13

WEST DIVISION

	P	W	L	T	F	A	Pts
Minnesota	24	17	4	3	72	38	37
Chicago	24	16	6	2	76	44	34
Pittsburgh	25	9	14	2	65	73	20
California	26	8	15	3	82	113	19
Philadelphia	22	7	11	4	49	68	18
St. Louis	24	7	13	4	68	82	18
L. Angeles	24	5	18	1	52	99	11

Next games: Tonight — Detroit at Philadelphia; Los Angeles at Buffalo.

A shot by Montreal Canadiens' Claude Larose (arms in air) trickles past Los Angeles goalkeeper Rogatien Vachon despite the efforts of Ralph Backstrom in Wednesday's NHL game at Montreal.

FANFARE

By Walt Ditzen

Calgary Rookie Leads WCHL Goalkeepers

Rookie John Davidson of Calgary Centennials holds a comfortable margin in the Western Canada Hockey League goalkeeping race after one-quarter of the 76-game schedule.

The Ottawa native has a 2.37 goals-against average after 19 games, allowing 45 goals for the Western Division club.

Bernie Germaine of Regina Pats holds second place with a 2.70 average from 21 games.

THREE SHUTOUTS

Davidson, 18, rookie-of-the-year with Lethbridge Sugar Kings in the Alberta Junior Hockey League last season, leads in shutouts with three, one more than Doug Soetaert of Edmonton Oil Kings.

In the scoring race, Stan Weir of Medicine Hat Tigers holds a five-point lead over Don Kozak of Edmonton.

Weir has 26 goals, best in the circuit, and 25 assists for 51 points. Kozak, who has predicted he will score 60 goals this season, has 25 goals and 46 points.

Blaine Stoughton of Flin Flon Bombers, Regina's Dennis Sobchuk and Tom Lysiak of Medicine Hat, who has a leading 35 assists, are tied for third with 45 points each.

Gary Donaldson continues to lead Victoria Cougars with 23 points, despite missing the last two games after a tonsillectomy.

No games were scheduled Wednesday but four teams see action tonight with Victoria Cougars in Brandon to meet the Wheat Kings and Vancouver Nats meet the Centennials in Calgary.

Cougars took 16-year-old defenceman Rick LaPointe with them for the four-game trip to the prairies instead of Terry Puska, named to replace injured Murray Worley Tuesday. Puska, playing for Penticton Broncos, is presently writing examinations and could not make the trip.

LaPointe, an Esquimalt product, has played regularly with the Victoria Cubs of the Vancouver Island Junior "B" League and the Vancouver Island Hockey League this season.

Tonight's Cougar-Wheat King game will be broadcast on radio station CJVI, 900 k.c., starting at 6:30.

	PIM	G	A	Pts
Stan Weir, Med. Hat	26	26	25	51
Don Kozak, Edmn.	46	25	21	46
Blaine Soughton, F.F.	55	22	23	45
Dennis Sobchuk, Reg.	40	17	28	45
Tom Lysiak, Md. Hat	27	10	35	45
Jeff Ablett, Md. Hat	26	19	22	41
Darcy Rota, Edmn.	30	16	23	39
Ron Chipperfld, Bdn.	11	18	19	37
Rob Neale, Bdn.	21	14	18	34
Terry McDougall, S.C.	17	15	19	34
Clark Gillies, Reg.	62	12	21	33
Al Hillier, F.F.	12	8	24	32
Mike Wanchuck, Reg.	19	20	11	31
Ron Homenuke, Cal.	16	10	21	31
Fred Comrie, Edmn.	19	9	20	29
Bill Christie, Md. Hat	21	8	21	29

BUFFALO 2, NEW YORK 7

FIRST PERIOD
1. New York, Tkaczuk (5) 2:46.
2. New York, Carr (4) (Tkaczuk, Fairbairn) 15:03.
Penalties — none.

SECOND PERIOD
3. New York, Gilbert (14) (Ratelle) 14:44.
4. Buffalo, Perreault (11) (Martin, Goyette) 15:56.
5. New York, Gilbert (15) (Hadfield, Doak) 18:15.
6. New York, Irvine (5) (Park, Rousseau) 18:39.
Penalties — Evans (B) 2:21; Doak (NY) 15:21.

THIRD PERIOD
7. Buffalo, Martin (18) (Perreault, Goyette) 6:25.
8. New York, Ratelle (15) (Hadfield, Gilbert) 9:34.
9. New York, Hadfield (18) (Gilbert, Ratelle) 14:36.
Penalties — Doak (NY) 4:35; Luce (B) 7:03; Atkinson (B) 10:05.

Stops:

Crozier (B)	9	13	13	—35
Villemure (NY)	7	8	12	—24

Attendance 17,250.

ST. LOUIS 2, TORONTO 4

FIRST PERIOD
1. St. Louis, Bordeleau (4) (Bennett) 2:48.
2. Toronto, Trottier (2) 3:39.
3. St. Louis, Unger (12) (Roberts) 13:49.
4. Toronto, Dupere (3) (Harrison, Dorey) 19:41.
Penalties — W. Plager (SL) 6:11; Henderson (T) 13:38.

SECOND PERIOD
5. Toronto, Harrison (6) (Sittler, Trottier) 10:09.
Penalty — Selwood (T) 11:08.

THIRD PERIOD
6. Toronto, Ullman (7) (Henderson) 19:41.
Penalties — Crisp (SL) 4:36; Baun (T) 7:12; Lev (T) 11:44.

Stops:

Wakely (SL)	14	10	8	—32
Plante (T)	9	7	—	
Parent (T)	—	—	9	—25

Attendance 16,330.

LOS ANGELES 3, MONTREAL 5

FIRST PERIOD
1. Montreal, Larose (9) (Roberto) 0:18.
Penalties — Berry (LA) 3:20; Harper (M) 7:36.

SECOND PERIOD
2. Los Angeles, Lonsberry (6) (Byers) 1:45.
3. Los Angeles, Widing (7) 5:04.
Penalties — Larose (M) 0:16; Grenier (LA) 12:48.

THIRD PERIOD
4. Los Angeles, Byers (3) (Berry) 0:31.
5. Montreal, Roberto (3) (Laperriere, Houle) 2:46.
6. Montreal, Lemaire (5) (P. Mahovlich, Lafleur) 11:41.
7. Montreal, Lafleur (5) (Tremblay) 13:46.
8. Montreal, Lemaire (6) (Bouchard, Lafleur) 14:08.
Penalty — Mikkelson (LA) 6:23.

Stops:

Vachon (LA)	11	16	18	—45
K. Dryden (M)	4	2	8	—14

Attendance 15,953.

DETROIT 2, PITTSBURGH 4

FIRST PERIOD
1. Detroit, Berenson (7) (Stackhouse, Ecclestone) 5:04.
2. Pittsburgh, Schock (4) (Harbaruk, McCreary) 10:35.
Penalties — Norris (P) 3:55; Bergman (D) 11:52; Delvecchio (D) 15:55.

SECOND PERIOD
3. Pittsburgh, Leiter (5) (Polis, Pronovost) 1:05.
4. Pittsburgh, Leiter (6) (Stewart) 5:59.
5. Detroit, Dionne (5) (Collins) 16:35.
Penalty — Redmond (D) 1:59.

THIRD PERIOD
6. Pittsburgh, Leiter (7) (Norris, Polis) 13:02.
6. Pittsburgh, Leiter (7) (Norris, Polis) 13:02.
Penalties — Schock (P) 9:09; Johnston (D) 11:02; Brown (D) 15:45.

Stops:

A. Smith (D)	8	8	—	
Daley (D)	—	—	12	—28
R. Edwards (P)	4	9	7	—20

Attendance 7083.

CALIFORNIA 1, MINNESOTA 4.

FIRST PERIOD
1. Minnesota, Goldsworthy (10) (Parise, Drouin) 3:01.
2. Minnesota, Nanne (7) (Reid, Mohns) 5:32.
3. Minnesota, Goldsworthy (11) (Drouin, Parise) 16:47.
Penalties — Reid (M) 7:14; Boldirev (C) 7:51; Shmyr (C) 17:14; Goldsworthy (M) 17:27; Carleton (C) 19:16.

SECOND PERIOD
4. California, Jarrett (2) (Ferguson) 7:31.
Penalties — Johnston (C) and O'Brien (M) 6:38; Patrick (C) 16:30.

THIRD PERIOD
5. Minnesota, Goldsworthy (12) (Parise, Drouin) 4:21.
Penalties — Redmond (C) 2:54; Gibbs (M) 9:51; Minnesota (bench minor) 17:56.

Stops:

Carter (C)	9	—	10	5—24
Meloche (C)	—	—	13	9—36
Maniago (M)	13	9	9	—31

Attendance 15,148.

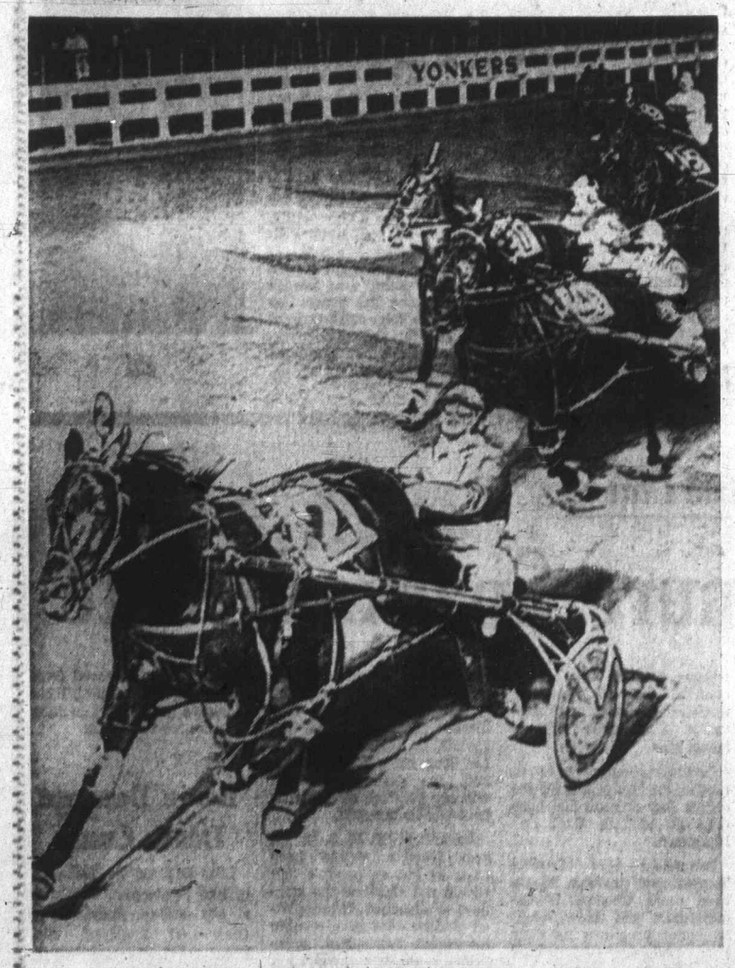

Filion Drives 500th Win of Year

Herve Filion of Angers, Quebec became the first driver in history to drive 500 wins in one year Wednesday at Yonkers (New York) Raceway when he guided Thunder Royal (2) to victory in the second race.

Behind Thunder Royal are Doctor Pete (4), driven by Dale Ross and Chipman's Birthday (1), with Alan Meyer driving. Thunder Royal returned $5.20.—(AP)

Shawnigan Lake, Claremont To Host Next Rugby Finals

It's not that the first British Columbia high school rugby championship, held in Vancouver last weekend, was a flop, but the organizers say next year's tournament is going to be bigger and better —and it's going to be in Victoria.

Shawnigan Lake Boys' School and Claremont High School will be co-hosts of next season's provincial championship, which will be stepped up to a 12-team tournament similar to the successful B.C. high school soccer tourney, held recently in Victoria.

Point Grey defeated Magee in an all-Vancouver final after two days of thrilling, high-class rugby.

But there was quite a bit of criticism about the eight-school, double-knockout championship.

Two officials who felt it could be improved were coach Derek Hydelay of Shawnigan Lake and Ed Kubek, coach of Claremont, and they will get their chance to show how it can be done when they get together to organize next year's competition.

Claremont was eliminated on the first day after having to play three extremely tough games, with very little rest.

The Victoria school edged Magee, top school in Vancouver, in an overtime thriller that took a heavy toll of five injuries. Then Claremont had to play Shawnigan Lake School, second-ranked school in the tournament, and return for another meeting with Magee.

WILL CUT GAMES

"Rugby is a gruelling game and we must get away from a school having to play three times in a day," Kubek said.

He said the switch over to a 12-team tournament with a changed format would increase the representation throughout the province and also cut the maximum number of games played in a day to two.

Kubek said the calibre of play at the B.C. tournament was extremely high and the teams were well-coached.

And the Claremont coach felt having the B.C. championship in Victoria would do a lot to boost the already healthy state of rugby on the Island.

"We have a pretty healthy situation here now," Kubek said. "The Colonist Shield (for inter-high school athletic competition) has done a lot to help minor sports, one of which is rugby," he added.

Hydelay has been given the job of drawing up a format for the tournament and reporting to the B.C. High School rugby commissioner.

The Shawnigan coach said Wednesday night the 12 schools would be split into groups of three for two round-robin games each on the first day and the winners of the four groups would meet in a semi-final and final on the second day.

He said each group would probably use a different park with the semi-finals and finals most likely being staged at Macdonald Park.

Kubek said there is also a proposal to hold a B.C.-wide tournament in the spring for a trophy donated by the Japanese Rugby Union.

And an added incentive for high school hopefuls is a possible tour of Japan by a B.C. All-Star team following the provincial tournament.

Powell River Club Here on Saturday

Victoria West-United will play Powell River Villa Esso in an exhibition soccer match at Royal Athletic Park at 4 p.m. Saturday.

The game will replace United's scheduled Pacific Coast Soccer League match with Paul's Canadians, which was postponed because of a wedding involving Metro Gerela, who plays for Paul's.

Villa Essos are a team of young players, aged between 17 to 23, many of whom have played in Coast League clubs but are now living in Powell River.

The Essos downed Paul's Canadians, 6-1, just prior to the opening of the Coast League season but later dropped a 3-0 decision in a return match.

Tickets will be $1 for adults, 50 cents for pensioners and students and 25 cents for children.

Scores One Sided In Hoop Openers

	P	W	L	F	A	Pts
Mt. Douglas	1	1	0	54	21	2
Oak Bay	1	1	0	43	27	2
Victoria	1	1	0	28	13	2
Reynolds	1	0	1	27	43	0
Belmont	1	0	1	21	54	0
Esquimalt	1	0	1	13	28	0
Claremont	0	0	0	0	0	0
Mount View	0	0	0	0	0	0
St. Ann's	0	0	0	0	0	0

Mt. Douglas, Oak Bay and Victoria all scored one-sided victories when the Victoria Senior Girls' High School Basketball League season got underway Wednesday.

Mt. Doug, with a 22-point performance from Jill Smith, crushed Belmont, 54-21. Mary-Anne Longmore supported Miss Smith with 14 points. Nonie Chalmers, who scored 10 points, was the only Belmont player to reach double figures. Mt. Doug led, 23-8, at half time.

Oak Bay also got a 22-point effort from Marg Mainwaring to down Reynolds, 43-27, after leading, 22-17 at half time.

Kathy Walls was the next highest Oak Bay scorer with 10 points. Sharlene Hunter also scored 10 points to top the Reynolds scoring.

Donna Blackstock scored 14 points to lead Vic High to a 28-13 victory over Esquimalt. Cathy Wilkinson with nine points was top scorer for Esquimalt, which trailed, 6-11, at half time.

Defending champions, Claremont play their first game on Friday against Esquimalt while Mount View and St. Ann's open their schedule with games on Monday. Mount View plays Esquimalt and St. Ann's meet Belmont.

Mt. Douglas (54) — Colleen Griffin 2, Jill Smith 22, Mary-Anne Longmore 14, Reonie Hind 8, Marion Main 2, Bev Hobbis, Dodie Zethof, Bev Draper 1, Nancy Griffin 5, Sue Metcalfe.

Belmont (21) — Nancy Miller, Lynn Walker, Lynn Calloway, Nonie Chalmers 10, Fran Leysener, Verna Lang, Wendy Hunter, Caroline Landers 2, Terry Weeks 7, Heather Elves, Kathy Auburn 4, Lynn Phillips 2.

Oak Bay (43) — Marg Mainwaring 22, Debbie Camp 3, Lexie Villeneuve, Kathy Walls 10, Rita Clarkson 4, Terry Rogers, Laurie Camp, Cathy Stewart 4, Margo Jameson, Sharon Smith, Judy Kuff.

Reynolds (27) — Rose Fuller 4, Diane McDonald 4, Donna Radlin 2, Sharlene Hunter 10, Donna Kapienchuk, Janice Turner 4, Jackie Smith, Diane Pendray 3.

Thorburn Equals Record

TORONTO (CP) — Cliff Thorburn equalled a world's record Wednesday night with his sixth century run of the North American snooker championships, padding his lead over Ken Shea of Dartmouth, N.S. to 11 games.

The 23-year-old Western Canada champion took three of five games from Shea to take a 23-12 lead in the best-of-71 final.

His run of 100 in the first equalled a record six runs of 100 or more points in a single tournament shared by Joe Davis of London, England, and the late George Chenier of Ottawa.

Job Hunting

Buck Houle, general manager of Hockey Canada, is looking for a new job. The former general manager of Victoria Maple Leafs will leave the organization responsible for Canada's national team within a month. Houle said he was leaving the organization because of a lack of work. He said he would like to find another hockey job, preferably at the professional level.

The Original Knight
SOLUNAR TABLES
When To Fish Or Hunt

According to the Solunar Tables calculated for this area, the best times for hunting and fishing today and tomorrow will be as follows (Times shown are Pacific Standard Time):

TODAY			
A.M.		P.M.	
Minor	Major	Minor	Major
3:50	10:40	4:30	11:15

TOMORROW			
4:50	11:50	5:30	—

Major solunar periods, lasting 1½ to 2 hours, dark type.
Minor periods, shorter in duration, light type.

Open Events On Tonight

Dave Sorenson and 16-year-old Liz-Anne Ogden begin defense of their singles titles tonight when play starts in the open events in the Saanich Open badminton championships in the Brentwood Community Centre.

Miss Ogden, with Lyn Polson, is also defending the women's doubles title. Former Victorian Lloyd Parks, now living in Courtenay, and Dan Lyle of the Racquet Club are top-seeded in the men's doubles.

The tournament, which started Monday with handicap events, ends Saturday night.

7:30 p.m. — Dave Sorenson vs. C. Jayaraiah; Ivor Goodmanson vs. Gerry Mounce; John Mills vs. Bob Lewis.

8 p.m. — Liz-Anne Ogden vs. Geraldine Pugh; Gaviseen Walker vs. Jean Wescott; Lyn Polson vs. Lynn Dunan.

8:30 p.m. — Diane Sluggett vs. Diana Rogers; Gerry Mounce, Murray Sluggett vs. Mike Wagner, Denis Clemett; Bob Currie, Grant Hazelwood vs. Martin Horn, Vern Pratt.

9 p.m. — C. Jayaraiah, G. P. Cox vs. Warren Sweeney, John Mellis; Doris Friesen, Lynn Dunan vs. Diane Sluggett, Geraldine Pugh; Pat Kirk, Muriel Knott vs. Toni Seward, Carol Mellis.

9:30 p.m. — Dave Sorensen, Ross Woodland vs. winners; Jack Lequesne, Bob Lewis vs. winners; Diana Rogers, Wendy Finnigan vs. winners.

10:00 p.m. — Anne Currie, Wendy Cupease vs. winners; Pat Kirk, Murray Sluggett vs. Carol Mellis, Warren Sweeney; Toni Seward, Bob Lewis vs. Muriel Knott, Martin Woods.

10:30 p.m. — Anne Currie, Ivor Goodmanson vs. Marilyn Sluggett, Gerry Mounce; Val Kent, Murray Foubister vs. Lynn Dunan; Dave Sorensen; Doris Friesen, Denis Clemett vs. Lyn Polson, Mike Wagner.

11:00 p.m. — Maureen Hibbersen, Grant Hazelwood vs. winners; Jean Wescott, John Mellis vs. winners.

Vancouver Island Hockey League
HOCKEY FRIDAY
8:00 p.m.—Lambda Boxing Club vs. UVic
9:15 p.m.—CFB Buccaneers vs. Butler Bros.
ESQUIMALT SPORTS CENTRE

. . . Ready for

Unive Unwie

Formation of the Can West Athletic Association sort of mini unit that will place the unwieldy West Canada Inter-Collegiate A

Soccer Bigger

A gigantic juvenile British Columbia teams a Oregon and something li in February and March ne

Included in the progr and 14 will be 50 teams

The exchange, the 12 weekends—Feb. 26-27, Ma

When the first exchan teams, four from each s Last season, 1200 teams to

B.C. teams will come ish, Powell River, Langle be from Seattle, Tacom and Delta in Washington a

Games will be played

Wilf Sadler, Lower I commissioner, is organ program.

U.K. Soc

LONDON (CP) — United dom soccer standings after Satur matches.

ENGLISH LEAGUE

Division I

	W	T	L	F
Man United	13	4	2	43
Man City	11	5	3	36
Derby	9	7	3	32
Sheffield U	11	3	5	35
Leeds	11	3	5	27
Liverpool	10	4	5	27
Tottenham	8	6	5	34
Arsenal	10	1	8	29
Chelsea	8	5	6	27
Wolverhampton	8	5	6	22
Stoke	8	4	7	22
Ipswich	5	8	6	14
West Ham	6	5	8	19
Coventry	5	7	7	21
Everton	6	4	9	21
Leicester	5	6	8	20
Huddersfield	6	3	11	17
Southampton	6	3	10	25
Newcastle	4	5	10	20
Notts F	3	5	12	24
West Brom	3	5	11	14
Crystal P	3	4	12	14

Division II

Norwich	11	7	1	30
Millwall	10	8	1	33
Queen's PR	8	7	4	25
Middlesbrough	11	1	7	25
Sunderland	6	10	3	26
Burnley	9	3	7	35
Birmingham	6	9	4	26
Preston	8	5	6	28
Bristol C	8	4	7	34
Carlisle	9	2	8	28
Portsmouth	6	6	6	29
Sheffield W	6	6	7	25
Charlton	8	2	9	30
Fulham	8	2	9	22
Oxford	5	7	7	20
Luton	4	9	6	20
Swindon	5	7	7	14
Blackpool	6	3	10	22
Orient	5	5	9	23
Hull	5	3	11	16
Watford	4	4	11	17
Cardiff	3	4	11	24

Division III

Bournemouth	11	5	2	35
Notts C	11	4	3	31
Aston Villa	11	2	5	36
Swansea	10	4	4	27
Rotherham	9	6	3	42
Brighton	9	5	4	28
Chesterfield	9	3	6	26
Plymouth	8	5	7	31
Shrewsbury	8	3	7	31
Bristol R	7	4	7	33
Wrexham	8	2	8	29
Port Vale	5	7	6	19
Rochdale	5	5	7	27
Oldham	7	2	8	22
Bolton	5	6	6	16
Halifax	5	5	7	18
Tranmere	5	2	7	19
Bradford	4	3	9	25
Walsall	4	6	9	23
Torquay	4	6	9	23
York	4	5	9	24
Blackburn	5	3	10	17
Barnsley	3	7	8	16
Mansfield	3	6	10	9

Division IV

Southend	10	4	4	31
Workington	7	9	2	29
Brentford	8	6	4	36
Southport	9	4	5	34
Scunthorpe	8	5	4	21
Gillingham	9	3	5	27
Lincoln	8	5	5	33
Grimsby	9	3	6	35
Colchester	8	4	6	27
Cambridge	7	5	6	28
Doncaster	7	5	6	22
Aldershot	5	9	4	21
Peterborough	8	2	8	33
Northampton	6	6	5	29
Chester	6	6	5	22
Bury	6	5	7	23
Reading	7	3	8	19
Newport	6	4	8	24
Exeter	5	4	9	22
Darlington	4	5	8	19
Stockport	5	2	11	27
Crewe	3	6	9	21
Barrow	3	6	9	15
Hartlepools	4	3	11	18

SCOTTISH LEAGUE

Division I

Celtic	11	1	1	40
Aberdeen	10	2	1	38
Hearts	7	4	2	26
Rangers	8	0	5	33
Hibernian	7	2	4	28
Dundee	6	4	3	24
St. Johnstone	4	3	4	25
Partick	3	6	3	18
Dundee U	5	2	7	27
Morton	5	0	8	19
Ayr	3	4	6	12

...hon despite the efforts of Backstrom in Wednesday's ...me at Montreal.

...aremont ...y Finals

He said each group would probably use a different park with the semi-finals and finals most likely being staged at Macdonald Park.

Kubek said there is also a proposal to hold a B.C.-wide tournament in the spring for a trophy donated by the Japanese Rugby Union.

And an added incentive for high school hopefuls is a possible tour of Japan by a B.C. All-Star team following the provincial tournament.

The Original Knight
SOLUNAR TABLES
When To Fish Or Hunt

According to the Solunar Tables calculated for this area, the best times for hunting and fishing today and tomorrow will be as follows (Times shown are Pacific Standard Time):

TODAY			
A.M.		P.M.	
Minor	Major	Minor	Major
3:50	10:40	4:30	11:15

TOMORROW			
4:50	11:50	5:30	—

Major solunar periods, lasting 1½ to 2 hours, dark type.
Minor periods, shorter in duration, light type.

Open Events On Tonight

Dave Sorenson and 16-year-old Liz-Anne Ogden begin defense of their singles titles tonight when play starts in the open events in the Saanich Open badminton championships in the Brentwood Community Centre.

Miss Ogden, with Lyn Polson, is also defending the women's doubles title. Former Victorian Lloyd Parks, now living in Courtenay, and Dan Lyle of the Racquet Club are top-seeded in the men's doubles.

The tournament, which started Monday with handicap events, ends Saturday night.

7:30 p.m. — Dave Sorenson vs. C. Jayaraiah; Ivor Goodmanson vs. Gerry Mounce; John Mila vs. Bob Lewis.
8 p.m. — Liz-Anne Ogden vs. Geraldine Pugh; Gaylleen Walker vs. Jean Wescott; Lyn Polson vs. Lynn Dunan.
8:30 p.m. — Diane Sluggett vs. Diana Rogers; Gerry Mounce, Murray Sluggett vs. Mike Wagner, Denis Clemett; Bob Currie, Grant Hazelwood vs. Martin Horn, Vern Pratt.
9 p.m. — C. Jayaraiah, G. F. Cox vs. Warren Sweeney, John Mella; Doris Friesen, Lynn Dunan vs. Diane Sluggett, Geraldine Pugh; Pat Kirk, Muriel Knott vs. Toni Seward, Carol Mella.
9:30 p.m. — Dave Sorensen, Rose Woodland vs. winners; Jack Leguesne, Bob Lewis vs. winners; Diana Rogers, Wendy Pinnigan vs. winners.
10:00 p.m. — Anne Currie, Wendy Cuppage vs. winners; Pat Kirk, Murray Sluggett vs. Carol Mella, Warren Sweeney; Toni Seward, Bob Lewis vs. Muriel Knott, Martin Woods.
10:30 p.m. — Anne Currie, Ivor Goodmanson vs. Marilyn Sluggett, Gerry Mounce; Val Kent, Murray Foubister vs. Lynn Dunan; Dave Sorensen; Doris Friesen, Denis Clemett vs. Lyn Polson, Mike Wagner.
11:00 p.m. — Maureen Hibberson, Grant Hazelwood vs. winners; Jean Wescott, John Mella vs. winners.

Vancouver Island Hockey League
HOCKEY FRIDAY
8:00 p.m.—London Boxing Club vs. U/Vic
9:15 p.m.—CFB Buccaneers vs. Butler Bros.
ESQUIMALT SPORTS CENTRE

I'm No Swinger—Unger

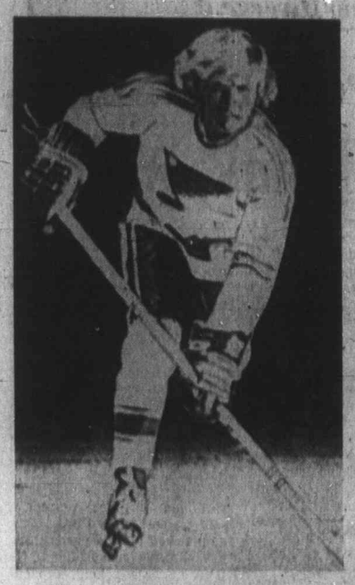

. . . Ready for ice action

ST. LOUIS (AP) — Centre Gerry Unger of St. Louis Blues has demonstrated a liking for girls, hockey, long hair, fast cars, motorcycles, horses and parties.

But the 23-year-old National Hockey League star, acquired last February from Detroit Red Wings, says people capture his imagination most. He insists he is not a swinger.

"It got to be too much," said Unger, who transferred his living quarters this season from a suburban apartment to a 200-acre ranch owned by Blues' president Sid Salomon Jr.

"It's not that I don't enjoy parties," he said. "It's just that I enjoy life as a whole and I'm not on one track.

"I'm not trying to create any image. I don't like to have to do things that other people think I should do."

Unger stirred the NHL when two seasons ago his accurate shots accounted for 42 goals and 24 assists in leading the Red Wings into a playoff berth.

But fate smiled less kindly on him during a 28-goal season with the Red Wings and Blues last season, a come down leading to a sober reflection if not disillusionment.

"I do have goals," said Unger, "but I don't like to let them be known, because then there'd be too much pressure.

"I know that in Detroit they were expecting too much last year, but we had an older club that was on the way down. I wasn't happy. If I do my best this year and scored 20 goals I might be satisfied."

Unger describes Scotty Bowman, departed Blues coach-general manager now with Montreal Canadiens, as a "very smart hockey man from the old school" and makes no secret of his liking for current Blues coach Sid Abel.

Though a generation separates him from the 54-year-old coach, the Blues' free-thinging forward salutes the mild-mannered Abel as the "player's coach."

Abel, for whom Unger was a protege in Detroit until last season, calls his admirer "dedicated to hockey" and "a very intelligent boy who knows he can't be just a swinger — he can't afford to."

Instead of being at parties, Unger now spends time training quarterhorses on the Salomon farm. He also takes an occasional turn on his motorcycle and cruises to and from the hockey arena in his 600-horsepower car.

"I love motorcycles, and I have a 750 Honda, but Sid Solomon thinks I could get hurt," he said. "I'm going to sell it and get one smaller to fiddle around in the field with."

Owner of a mod wardrobe establishing him as the Blues' best-dressed player, he reserves it mostly for game nights, noting "otherwise you'll probably never find me in anything but blue jeans."

Unger, for whom life has adventures he's still contemplating, savored part of it during a transcontinental motorcycle trip and last summer drove the Honda to the Florida Keys.

Later he joined with teammate Carl Brewer in escorting 40 boys to Helsinki and Leningrad and hopes to repeat the junket next summer.

St. Louis' lean, speedy skater is somewhat amused in his recollection of reactions at first to long hair worn by him and Boston Bruins' Derek Sanderson.

"I had long hair every summer for five years," he said, "but I used to get it cut off every summer in training camp.

"In fact, when I was younger I had a brush cut. It's tough to do things by other people's standards."

Unger, whose dates have included those with former Miss America Pam Eldred while in Detroit, scored his 12th goal of the season Wednesday as the Blues lost to Toronto Maple Leafs, 4-2.

"The only responsibility I have is to Mr. Solomon and to the hockey club," he said. "I try not to worry too much, because I feel worrying takes the fun out of playing the game."

. . . Set to train horses

Universities Change Unwieldy Conference

Formation of the Canada West Athletic Association, a sort of mini unit that will replace the unwieldy Western Canada Inter-Collegiate Athletic Association, has been announced.

And Mike Elcock, athletic assistant at the University of Victoria, hailed the move as one that "will save a lot of money for universities who are financially strapped, as we are."

Elcock, who has been temporary director of athletics at the university since Bob Bell stepped out of the post to return to full-time teaching last spring, attended the three-day meeting in Vancouver at the weekend when the new association was formed.

Elcock told a gathering of university coaches and newsmen attending the Athletic Department's annual press reception Tuesday night that UVic will take part in the same sports in the Canada West Athletic Association as in the WCIAA.

However, he said, there would be one addition — rugby, which UVic will compete in for a two-year trial period.

Lou Goodwin, of Calgary, was elected president of the organization.

CHARTER MEMBERS

Charter members in the new conference include the universities of Victoria, British Columbia, Alberta, Calgary, and Lethbridge.

Formation of the CWAA follows an earlier creation of the Great Plains Athletic Conference, which includes the universities of Saskatchewan, (Saskatoon and Regina campuses), Manitoba, Winnipeg, Brandon and Lakehead.

The WCIAA will cease to exist next May, although the five football schools — Calgary, Alberta, B.C., Saskatoon, and Manitoba — will continue to operate a separate conference.

Goodwin said the new associations will continue to encourage a broad-based athletic program by offering competition in 15 sports for male competitors and 10 for women.

The separate charters and associations were drawn up mainly because of spiralling travel costs and increasing number of schools, in the WCIAA.

Soccer Exchange Bigger Than Ever

A gigantic juvenile soccer exchange, involving 700 British Columbia teams and 700 teams from Washington and Oregon and something like 22,000 players, is to take place in February and March next year.

Included in the program for boys aged between eight and 14 will be 50 teams from the Greater Victoria area.

The exchange, the 12th annual event, is set for three weekends—Feb. 26-27, March 4-5, and March 11-12.

When the first exchange took place in 1960, only eight teams, four from each side of the border, were involved. Last season, 1200 teams took part.

B.C. teams will come from Victoria, Vancouver, Squamish, Powell River, Langley and Mission. The U.S. teams will be from Seattle, Tacoma, Everett, Arlington, Anacortes, and Delta in Washington and Portland.

Games will be played on both sides of the border.

Wilf Sadler, Lower Island Juvenile Soccer Association commissioner, is organizing the Victoria-area exchange program.

U.K. Soccer Tables

LONDON (CP) — United Kingdom soccer standings after Saturday's matches.

ENGLISH LEAGUE
Division I

	W	T	L	F	A	P
Man United	13	4	2	43	22	30
Man City	11	5	3	36	17	27
Derby	9	7	3	22	15	25
Sheffield U	11	3	5	35	21	25
Leeds	11	3	5	27	17	25
Liverpool	10	4	5	27	20	24
Tottenham	8	6	5	36	25	22
Arsenal	10	1	8	29	25	21
Chelsea	8	5	6	27	24	21
Wolverhampton	8	5	6	32	29	21
Stoke	8	4	7	22	22	20
Ipswich	5	8	6	16	23	18
West Ham	6	5	8	19	19	17
Coventry	5	7	7	21	32	17
Everton	6	4	9	21	20	16
Leicester	5	6	8	20	24	16
Huddersfield	6	3	11	17	29	15
Southampton	6	3	10	25	43	15
Newcastle	4	5	10	20	31	13
Notts F	3	5	12	24	40	11
West Brom	3	5	11	14	24	11
Crystal P	3	4	12	14	35	10

Division II

	W	T	L	F	A	P
Norwich	11	7	1	30	14	29
Millwall	10	8	1	33	20	28
Queen's PR	8	7	4	25	14	23
Middlesbrough	11	1	7	25	24	23
Sunderland	6	10	3	26	25	22
Burnley	9	3	7	35	24	21
Birmingham	6	9	4	26	20	21
Preston	8	5	6	28	23	21
Bristol C	8	4	7	34	28	20
Carlisle	9	2	8	28	24	20
Portsmouth	6	6	6	29	27	18
Sheffield W	6	6	7	25	24	18
Charlton	8	2	9	30	35	18
Fulham	8	2	9	22	36	18
Oxford	5	7	7	20	22	17
Luton	4	9	6	20	22	17
Swindon	5	7	7	14	17	17
Blackpool	6	3	10	22	22	15
Orient	5	5	9	23	30	15
Hull	5	3	11	16	26	13
Watford	4	4	11	17	33	12
Cardiff	3	4	11	24	35	10

Division III

	W	T	L	F	A	P
Bournemouth	11	5	2	35	15	27
Notts C	11	4	3	31	14	26
Aston Villa	11	2	5	36	18	24
Swansea	10	4	4	22	13	24
Rotherham	9	6	3	42	22	24
Brighton	9	5	4	28	20	23
Chesterfield	9	3	6	26	17	21
Plymouth	8	4	7	31	29	20
Shrewsbury	8	3	7	31	23	19
Bristol R	7	4	7	33	28	18
Wrexham	8	2	8	29	26	18
Port Vale	5	7	6	18	25	17
Rochdale	6	5	7	27	33	17
Oldham	7	3	8	22	29	17
Bolton	5	6	6	16	16	16
Halifax	5	5	8	18	21	15
Tranmere	4	7	7	19	24	15
Bradford	6	3	9	25	32	15
Walsall	4	6	9	23	31	14
Torquay	4	6	9	23	34	14
York	4	5	9	24	30	13
Blackburn	5	3	10	17	31	13
Barnsley	3	7	8	16	32	13
Mansfield	2	6	10	9	28	10

Division IV

	W	T	L	F	A	P
Southend	10	4	4	31	19	24
Workington	7	9	2	29	12	23
Brentford	8	6	4	36	15	22
Southport	9	4	5	36	20	22
Scunthorpe	8	5	4	21	16	21
Gillingham	9	3	5	27	22	21
Lincoln	8	5	5	33	27	21
Grimsby	9	3	6	35	30	21
Colchester	8	4	6	27	25	20
Cambridge	7	5	6	28	26	19
Doncaster	7	5	6	22	21	19
Aldershot	5	9	4	21	24	19
Peterborough	8	2	8	33	27	18
Northampton	6	6	6	29	28	18
Chester	4	9	5	22	18	17
Bury	6	5	7	23	22	17
Reading	7	3	8	19	30	17
Newport	6	3	8	24	30	15
Exeter	5	4	9	23	35	14
Darlington	4	5	8	19	34	13
Stockport	5	2	11	27	38	12
Crewe	5	2	11	21	36	12
Barrow	3	6	9	15	31	12
Hartlepools	4	3	11	18	35	11

SCOTTISH LEAGUE
Division I

	W	T	L	F	A	P
Celtic	11	1	1	40	10	23
Aberdeen	10	2	1	38	8	22
Hearts	7	4	2	26	17	18
Rangers	8	0	5	33	18	16
Hibernian	7	2	3	25	12	16
Dundee	6	4	3	24	17	16
St. Johnstone	6	3	4	25	21	15
Partick	3	6	3	18	23	12
Dundee U	5	1	7	27	34	11
Morton	5	0	8	19	21	10
Ayr	3	4	6	12	16	10
Kilmarnock	4	2	7	19	26	10
Falkirk	4	2	7	18	30	10
Airdrieonians	3	4	6	18	35	10
Motherwell	3	3	7	16	28	9
Dunfermline	2	4	7	10	19	8
Clyde	3	2	8	12	26	8
East Fife	2	4	7	11	28	8

Division II

	W	T	L	F	A	P
Cowdenbeath	11	4	2	41	10	26
St. Mirren	12	0	3	44	22	24
Stirling	8	3	2	33	18	19
Arbroath	8	3	4	31	21	19
Queen of S	9	1	5	29	19	19
Montrose	8	2	6	37	23	18
Dumbarton	6	2	5	35	27	18
Stranraer	7	4	5	27	30	18
Clydebank	5	5	5	25	23	15
Albion	6	3	7	23	23	15
Raith	6	3	8	29	29	15
Queen's Pk	5	5	5	20	23	15
Berwick	6	2	8	25	24	14
E Stirling	5	4	6	7	22	14
Alloa	5	2	7	22	25	12
Stenhousemuir	4	3	8	18	25	11
Brechin	3	3	9	12	30	9
Forfar	3	2	11	12	44	8
Hamilton	1	1	14	12	54	3

UVic Golf Team Considers Plans To Play in Four-School Tourney

Mick

By KING LEE

University of Victoria's golf team is undertaking the most ambitious venture in its five-year history.

UVic is planning to enter a four-school, inter-collegiate tournament which will start in Victoria March 18 and 10, continue in Tacoma on March 24 and finish in Vancouver on March 25 and 26. The tournament will involve University of Puget Sound in Tacoma, University of British Columbia, Simon Fraser University and UVic.

Al Matthews, president of the UVic Golf Club and manager of the golf team, said the plans were tentative at present but that he had high expectations they would come off.

ANCHORED BY MICK

UVic's team in anchored by Dave Mick of Gorge Vale Golf Club. The 21-year-old Willingdon Cup competitor (he was co-medallist with Bert Ticehurst of Vancouver with 72s at Halifax in August) has been selected as the team captain. Competing for the five other berths on the team are Robin and Keith Burrell and Tom Pendray of Uplands Golf Club, Wayne O'Malley and Gordie Rands of Cedar Hill, Don Marsden of Gorge Vale, Reg Effa of Glen Meadows, Jim Cleough and Frank Bayuk of Cowichan and Howie Carty, the UVic hockey coach who is not attached to a club.

HIGH CREDENTIALS

O'Malley sports high credentials, having won the junior and senior club championships at Cedar Hill. Rands, the other Cedar Hill hopeful, was the top British Columbia finisher in the Canadian junior championship in Edmonton, winding up in 10th place.

Besides his fine showing in the Willingdon Cup matches last summer, Mick was low amateur at the Alberta Open and Prince George and was runner-up in the West Coast Open in Port Alberni.

One of the prominent names in golf not trying out is Carole Morrissey of Pentiction, the reigning B.C. junior champion. Matthews pointed out that there is no college event of women in this area but that Miss Morrissey has been elected secretary-treasurer of the golf club, which has about 35 members.

The club has four tournaments a year, two against the faculty, one at Christmas and one at the end of the school year.

Claremont Wins Despite Injuries

	P	W	L	T	F	A	Pts
Claremont	6	6	0	0	215	16	12
Oak Bay	6	5	1	0	156	28	10
Mt. Doug.	6	4	2	0	51	102	8
Mt. View	6	2	3	1	28	95	5
Victoria	6	2	4	0	44	93	4
Reynolds	6	1	5	0	45	122	2
Esquimalt	6	0	5	1	39	122	1

Claremont Spartans, despite being hit hard with injuries in the provincial championships last weekend, trampled Reynolds, 41-6, Wednesday to finish the first half of the Victoria Senior High Schools Rugby League schedule in first place.

It was the sixth straight win for the Spartans, who have racked up a total of 215 points while having only 16 scored against them.

Before Wednesday, Claremont had been in a tie with Oak Bay but had a game in hand.

The game with Reynolds was one postponed from Nov. 17 when the Spartans were involved in the playoffs on their way to winning the Vancouver Island high school championship.

With five regular players injured in the B.C. tournament in Vancouver, coach Ed Kubek had to start five substitutes but it seemed to make little difference as Claremont cruised to a 31-0 lead at half time.

Standoff-half Tim Lott kicked 13 of the points on a penalty goal and five conversions. Tries were scored by Brent Isaac, Ben Ellwell, Bud Scott, Mike Puckett, Ken McRae, Gordie Mazzel and Jim McQueen.

Rob Howatt scored a try for Reynolds and Ken Heselgrave converted.

The second half of the schedule starts on Wednesday, Jan. 26.

Goyer Grabs Lead

Veteran San Diego centre Gerry Goyer, with nine points in four games last week, moved into first place in the Western Hockey League individual scoring race with 30 points, including a leading 19 assists.

Goyer leads teammate Bob Courcy, who leads in goals with 15, by two points.

Larry Lund of Phoenix and Art Jones of Portland are tied for third place with 27 points.

		PIM	G	A	Pts
Gerry Goyer, S.D.	4	11	19	30	
Bob Courcey, S.D.	0	15	13	28	
Larry Lund, Phoe	23	10	17	27	
Art Jones, Port.	6	9	18	27	
John Gotton, Phoe.	17	9	15	24	
Al Nicholson, S.D.	9	7	16	23	
Bob Whitlock, Phoe.	10	11	9	20	
Ron Buchanan, Den.	4	11	8	19	
Gary Veneruzzo, Den.	21	8	11	19	
Bill Saunders, Port.	12	5	14	19	
Bill Inglis, S. L.	17	7	11	18	
Fran Huck, Den.	19	5	13	18	
Wayne Hicks, Phoe.	8	7	10	17	
Ted McCaskill, Phoe.	45	4	12	16	
Skip Krake, S. L.	24	4	12	16	

Peters Leads

SPRINGFIELD, Mass. (AP) — Garry Peters of Boston Braves continues to lead the American Hockey league in scoring. Peters has 35 points on 16 goals and 19 assists. Gold Labossiere of Cleveland is in second place with 16 goals and 16 assists while Don Blackburn of Providence and German Gagnon of Nova Scotia are tied for third with 28.

IT'S Bell's Men's Wear 721 YATES for Jantzen Alpaca Golf Sweaters 3 Styles From 18.00

HONDA 750 WINTER DISCOUNT 3388 Douglas 382-2222 PEARSON

BRAND NEW '72 -- BRAND NEW '72

Meet the new '72 Dodge Dart

Dodge Dart, the popular compact car from Dodge. There are six models—the four-door Dart sedan, and the Dart Custom four-door; the Demon Coupe and the performance-oriented Demon 340; and two hardtop models, the Swinger and Swinger Special.

On all Dart models you get these features; unitized construction, 7-stage deep dip rust-proofing, torsion-bar suspension, aluminized muffler and tailpipe, self-adjusting brakes, and fresh air heater.

There are two standard engines—the 198 cubic inch Slant Six and the 318 V8—and an optional 225 Six. The performance 340 V8 on Demon 340 features Chrysler's new electronic ignition system that eliminates the need for breaker points.

A very special option for open air buffs—a soft vinyl sliding sun roof available on Demon models.

FULL PRICE $2998 ★ TAX and ★ LICENCE Extra

2-DOOR COUPE DELIVERED VICTORIA

HURRY! BUY NOW, BEFORE THE PRICE INCREASE!

NATIONAL CHRYSLER DODGE LTD.

819 YATES ST. "Victoria's Most Trusted Name" 384-8174

Crockett & Jones (CANADA) LTD.

916 DOUGLAS STREET 383-6215

Introduces it's NEW MANAGER

MR. Wm. B. KRELLER

and his staff

Mr. Griff Owens Mr. Henry Kent

Combining Over

100 YEARS of SHOE EXPERIENCE

Assures you of qualified assistance in your choice of the styles best suited to your needs. Expertly fitted.

ALSO

We want to introduce you to a pair of our famous Crockett and Jones shoes for men.

So we have taken a large group of discontinued patterns and pooled them at

$29.98

The regular prices of Crockett and Jones shoes are $42.95 to $55.00

A Golden Opportunity to Try a Top Rate Product at a BIG SAVING.

Crockett & Jones SHOES $29.98

FIELDS

The Canadian Family Store

ANNIVERSARY SALE CONTINUES

Sale: Thurs., Fri., Sat. Dec. 2, 3, 4

WHILE QUANTITIES LAST

COAT SALE

SPECIAL PURCHASE

from a VERY FAMOUS NAME in coats. Wide selection of fabrics and colours ranging from young hooded looks in Wool Meltons to chic tailored Tweeds and Velours, some with lavish fur trims. Junior, Missy and Half Sizes.

MFG. SUGG. RETAIL PRICES WERE 29.95 to 69.95

25% Off

NOW 22.46 to 52.46

LADIES' BLOUSES AND PANT TOPS

WELL KNOWN BRANDED LINE

You'll recognize the name. Assortment of styles and colours. Sizes 10 to 18 in group. Mfg. Sugg. Prices were mostly $10, $12, $15. Anniversary Special **4.88**

LADIES' AND TEENS' CORDUROY FLARES

Double track wide wale cords with button trimmed zip front, front patch pockets and wide belt loops. Assorted colours. Sizes 10 to 16. Regular Value 6.98 **4.99**

LADIES' BLOUSES

Permanent press blouses in a selection of long sleeve styles. White and assorted colours. Sizes 10 to 18.

REGULAR 2.98 **1.99** REGULAR 3.98 **2.49**

GIRLS' PANT SUITS

Two-piece bonded acrylic suits feature vest style top and flare pants. Solids and plaids. Sizes 8 to 14. Regular Value 9.98 **7.99**

GIRLS' PLAID JUMPERS

Washable bonded acrylics. Dropped waist styles with button and pocket trim. Sizes 8 to 14. Regular 5.98 **3.88**

GIRLS' BLOUSES

Long sleeve, permanent press "tapered" styles. Perfect top for pants. Assorted colours. Sizes 7 to 14. Regular value was 4.98 **2.99**

GIRLS' PILE JACKETS

Luxurious orlon quilted, lined, belted style. Fun fur trimmed hood. Assorted colors, in sizes 4 to 6x. Reg. Value 11.98.

NOW **9.88**

BOYS' CORDUROY FLARES

Low rise, fine wale cords with wide belt loops and 4 contrast colour patch pockets and waist band. Assorted colours. Sizes 8 to 18. Regular Value 6.98 **4.99**

BOYS' SKI JACKETS

Lightweight ski jackets with smooth outer shell and quilted lining. Belted style, snap front, concealed zipper and hood. Two zip pockets. Assorted colours. Sizes 8 to 16. Regular Value 13.98 **8.88**

MEN'S KNIT PULLOVERS

By RENDALE. Long sleeve in Wallace Beery, Mock Turtle and zip front neck styles. Solids, stripes, Jacquards and Geometrics. ORIGINAL VALUES WERE $7, $8, $9 **4.99**

MEN'S KNIT SHIRTS

Permanent press nylon knits in long sleeve styles with 5-button plaquet front. Wide range of colours in vertical stripe patterns. Sizes S.M.L. Anniversary Special **2.99**

Men's Flannelette Pyjamas

Washable 100% cotton flannelette pre-shrunk to retain fit. Long sleeves and piped edge. Sizes A.B.C.D. Regular Value 2.98 **2.59**

SPECIAL PURCHASE

MEN'S DRESS SHIRTS

BY FAMOUS MAKER

Selection of permanent press shirts in up-to-the-minute styling. Button cuffs. Assorted pastel colours in Jacquard patterns. Sizes 14½ to 17. Sold Elsewhere at 7.50 **3.99**

MEN'S CLUB JACKETS

Pliable vinyl suedine treated to withstand rugged wear. Quilt lined with knit collar and cuffs. Sizes S.M.L. Original Value was 10.98 **6.99**

MEN'S DRESS SHIRTS

Permanent press long sleeve shirts in button collar styles. Blue and white. Sizes 14½ to 16½. Ea. **1.29**

YOUNG MEN'S CORD FLARES

BY WELL KNOWN MAKER

High-Low cord, 24 in. flares, low rise cut with snap fly. Contrast colour waist band, patch pockets and belt loops. Beige, green, brown and rose. Mfg. List was $13 **6.99**

Men's All-Weather CLASSIC COATS

Quality, so realistic and so practical. Zip out pile lining for warmth. Longer length in 2 single breasted styles. Black and brown in sizes 36 to 46.

19.99

YOUNG EXECUTIVE DRESS PANTS

BY FAMOUS AMERICAN MAKER

"Tri-Lobal" semi-flares for dress or casual wear. Stay prest blend of 60% Dacron Polyester, styled with cross top pockets. Navy, Grey and Brown. Sizes 28 to 36. Sugg. Mfg. List was $15 **$10**

Unitas' View Divergent

'When You're Emotional You Don't Think Well'

BALTIMORE (AP) — Johnny Unitas is as surprising in his mental approach to the game of football as his play selection is to the opposition.

While coaches, players, reporters and broadcasters extoll the value of emotion in the contact sport, the Baltimore Colts' quarterback takes a divergent view.

"Football is a thinking man's game, not an emotional game despite what some people think," Unitas says. "As far as I'm concerned, when you're emotional, you don't think well."

Unitas, clearheaded and cool, directed an astonishing 37-14 victory over Oakland Raiders last Sunday as he made the moves of a chess master in dissecting the Raiders' defence.

For his generalship, Unitas was selected as The Association Press Offensive Player of the Week in the National Football League.

CONFUSES OPPOSITION

"It's exciting to play with John as quarterback," said centre Bill Curry, "because you never know what he's going to call."

Baltimore's new running game has given Unitas more options than ever to confuse the opposition.

"John was effectiye in the past, even when everyone knew he had to throw," said tight-end John Mackey. "Now he moves us on the ground, too. He's the master."

The start against Oakland was only the second of the season for Unitas, who underwent surgery in April to repair a torn Achilles tendon.

It was the latest in a long line of injuries for the 38-year-old veteran who is in his 18th NFL season. Once again, he recuperated more quickly than expected.

AMAZES TRAINER

"John is a unique physical specimen in that respect," said trainer Eddie Block, who then ticked off the various injuries Unitas has sustained:

"A punctured lung, broken ribs, a severe 'tennis elbow,' broken nose, a knee operation, severe contusion of the right shoulder, and a great deal of etcetera."

"According to medical averages," Block said, "it takes six months to recover from the Achilles operation. John was ready a month ahead of time."

Unitas who had been written off once before — when he sat out the 1968 season with arm problems — did not look particularly impressive while being used sparingly early this year.

Sands

Your Four Community

Funeral Chapels

Dedicated to Service

sensible prices

Victoria	388-5155
Sidney	656-2932
Colwood	478-3821
Nanaimo	753-2032

HONDA 100

WINTER

DISCOUNT

3388 Douglas 385-5223

PEARSON

CHARGEX

THERE'S MORE FOR YOU DOWNTOWN

FIELDS

THE CANADIAN FAMILY STORE

87¢ SPECIALS

BRUSH-SHOEHORN COMBINATION: A handy accessory for everyone. Gift boxed. (88108)

PLASTIC WHITE OPAQUE SUIT PROTECTOR: With extra-wide 4" gusset. Strong piped bindings — Side zipper. (8842)

PLASTIC WHITE OPAQUE DRESS PROTECTOR: With extra-wide 4" gusset. Strong piped bindings. Side zipper. (8843)

SUPER-JUMBO GARMENT BAG: Quilted Plastic front and top, plain opaque sides, full length zipper, flap. 20" x 20" x 54" (8844)

PLASTIC PILLOW COVERS: Zippered, 21" x 27". Sturdy, durable, long wearing. Set of 2. (88114)

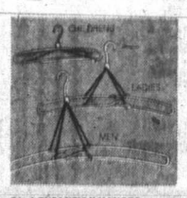

3-in-1 EXPANSION HANGER: Folds easily when not in use. Durable, light weight. (88127)

7" SCISSORS: High quality. With safety carrying pouch. (8846)

GARBAGE BAG: Pack of 10 — Green regulation thickness plastic. Size 26" x 36". Dispenser package. (8830)

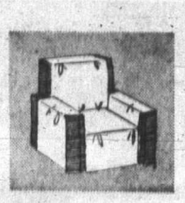

CHAIR COVER: Heavy vinyl protector covers arms and back. Contour fit. (F-7)

DRIP-DRI QUARTET: 2 inflatable hangers and 2 plastic clothes pegs with hooks. For sweaters, shirts, hosiery. (8801)

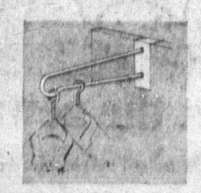

OVERDOOR METAL HANGERS: Will hold several garments. Sturdy, Bright Metal. (8810)

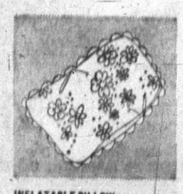

INFLATABLE PILLOW: Bathe in luxury and support. Adheres to tub with suction cups. (8809)

VINYL LAUNDRY OR DIAPER BAG: Size 18" x 30" with draw string tops. Heavy 8 gauge clear plastic. (8806)

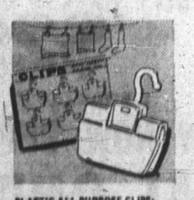

PLASTIC ALL-PURPOSE CLIPS: 6 per package. Great clipping strength. Lightweight, Durable and Stainless. (88138)

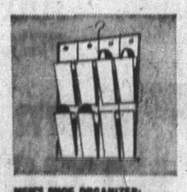

MEN'S SHOE ORGANIZER: Large 8 pockets reinforced vinyl. Assorted colours. (96)

NOVELTY BRUSH SET: Ideal for travelling or for your dresser. Gift boxed. (88108)

ergent

Emotional
nk Well'

tight-end John Mackey, "Now he moves us on the ground, too. He's the master."

The start against Oakland was only the second of the season for Unitas, who underwent surgery in April to repair a torn Achilles tendon.

It was the latest in a long line of injuries for the 38-year-old veteran who is in his 18th NFL season. Once again, he recuperated more quickly than expected.

AMAZES TRAINER

"John is a unique physical specimen in that respect," said trainer Eddie Block, who then ticked off the various injuries Unitas has sustained:

"A punctured lung, broken ribs, a severe 'tennis elbow,' broken nose, a knee operation, severe contusion of the right shoulder, and a great deal of etcetera."

"According to medical averages," Block said, "it takes six months to recover from the Achilles operation. John was ready a month ahead of time."

Unitas who had been written off once before — when he sat out the 1968 season with arm problems — did not look particularly impressive while being used sparingly early this year.

THERE'S MORE FOR YOU DOWNTOWN

THE CANADIAN FAMILY STORE

S

7c

CIALS

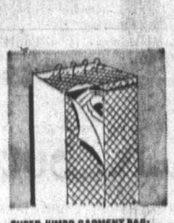

SUPER-JUMBO GARMENT BAG: Quilted Plastic front and top, plain opaque sides, full length zipper. Reg. 20" x 20" x 54" (8844)

7" SCISSORS: High quality. With safety carrying pouch. (8646)

DRIP-DRI QUARTET: 2 inflatable hangers and 2 plastic clothes pegs with hooks. For sweaters, shirts, hosiery. (8801)

VINYL LAUNDRY OR DIAPER BAG: Size 18" x 30" with draw string tops. Heavy 6 gauge clear plastic. (8806)

NOVELTY BRUSH SET: Ideal for travelling or for your dresser. Gift boxed. (88108)

GRAND OPENING

RADIO SHACK

K MART PLAZA AND YATES ST. STORES

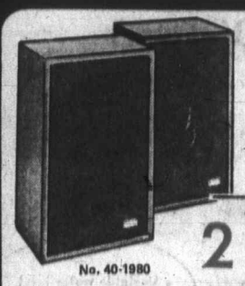

HALF PRICE

REALISTIC®

2 for 69.95

No. 40-1980

This MC1000 now at the price of 2 for 1 during opening sale only. A thunderous bass response from an 8" woofer and beautiful highs from a 3" wide-dispersion tweeter. 30 to 20,000 Hz response. Quality walnut enclosure. 17 1/4 x 8 1/4 x 11 1/4". Regular Price $69.50 each Now Only 2 for $69.50

RAIN CHECK POLICY

If we don't have an advertised item on the day its advertised, we will give you a rain check that assures you of getting the item at the sale price, when it arrives in our store.

SAVE ON THE CHANGER

No. 42-2561

No. 12-1487 REALISTIC®

BUY THE SYSTEM AND GET THE MATCHING CHANGER FOR 24.95

Save by buying this superb AM/FM stereo and 8 track playing unit, and get the record changer to go with it at half price. Features automatic, manual track changing, separate bass and treble controls, headphone jack, stereo light, and phono input. Reciever and speakers in oiled walnut cabinetry. Model 12-1487 Only $199.95, matching changer was $49.95 Now Only $24.95.

COMPLETE SYSTEM **only 224.80**

SAVE $30

REEL TO REEL STEREO TAPE RECORDER

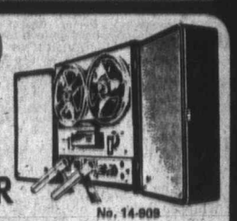

No. 14-809

REALISTIC®

189.95 plus 2 free tapes

The Realistic 909A features 7 watt output with response of 50-18,000 Hz @ 7 1/2 ips wow/flutter: less than 0.25%. Comes complete with 2 dynamic mikes, stands, patch cords, 7" take up reel and 2 detachable wide range speakers, 12 free No. 44-1056 tapes. Regular Price $219.95

WE SERVICE WHAT WE SELL

No. 40-2020

SAVE $20

DANISH MODERN COMPONENT CABINET

109.95 EACH

Transforms your component set into a fine piece of furniture. Houses hi-fi components, books, records, neat and attractive. Rich looking walnut grain vinyl finish. 71 1/4 x 30 3/4 x 16". Regular $129.95 Now Only $109.95

CREDIT ? WE HAVE A PLAN FOR YOU

Includes Reg. $5.95

24 ft. EXTENSION with EARPHONES

24 Ft. Extension No. 42-2443

No. 33-1014

Unique new drivers — not paper-cone speakers, but ultracompliant vinyl. Ultra wide response without peaks or dropouts. Special soft leather cushions. 20-20,000 Hz, 4-16 ohms. Volume Controls.

34.95

SAVE $5 REALISTIC® **RECORDER**

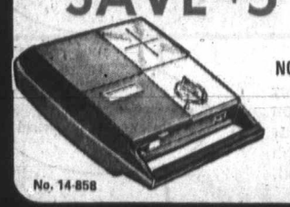

NOW ONLY **44.95**

No. 14-858

Our popular CTR-6 portable recorder, features built in AC cord and earphone jack, with single control for fast forward, stop, play, record, and rewind, plus cassette ejector. Comes complete with remote control mike. Regular $49.95. Now Only $44.95.

Includes Reg. $1.29 **PATCHCORD**

Speakers so small it fits anywhere. Sounds so good you'll think your radio or cassette recorder costs twice as much. Solid aluminum die-cast frame. Maximum 10 watts music power. 8 ohms. Phono jack for plug-in connection and screw terminals. 4 3/4 x 6 5/8 x 4 1/4". Only $11.95 each.

ONLY 11.95 EACH

No. 40-1995 Patchord No. 42-2444

JOIN FREE BATTERY A MONTH CLUB

SAVE $30 REALISTIC®

No. 31-2032

With the luxury look you'll find only in a Realistic receiver. Features: solid state circuitry, dual glide-path volume controls, illuminated push button power switch, 2 illuminated tuning meters for AM and FM, 4 position speaker selector switch, tape monitor switch, less than 0.8% harmonic distortion, and many more. Custom designed walnut cabinet. Regular $249.95 Now Only $219.95

82 WATT AM/FM STEREO RECEIVER

219.95 EACH

A WIDE RANGE OF COMPONENTS

ARCHER "P-Box" REALISTIC MICRANTA Science Fair OPTIMUS ENERCELL

FREE Long Range 5-CELL FLASHLIGHT

Reg. $1.49—Present this Coupon at the Store. (No. 68-1001).

PATROLMAN 4 BAND RADIO

REALISTIC® **64.95**

No. 12-753

AM/FM, pinpoint tuning accuracy from its slide rule dial. AM ferrite rod antenna plus telescoping antenna for FM, PB1 and PB2. Lightweight and easy-to-carry. Includes automatic emergency circuit that switches power from house current to batteries in the event of power failure. External antenna jack, earphone and batteries! Size: 11 1/4 x 7 1/2 x 3 1/2". 117 VAC. 60 Hz.

SALE DAYS DEC. 2 'TIL DEC. 8 INCLUSIVE

SAVE $20 REALISTIC®

8 TRACK STEREO TAPE PLAYER **99.95**

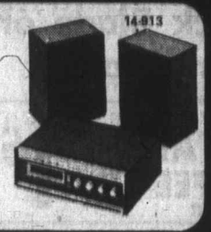

14-913

Features include an automatic track changer, channel indicator lights, a stereo headphone jack, track selector, and rotary function switch. Two remote speakers Model 14-913 Regular $119.95 Complete $99.95

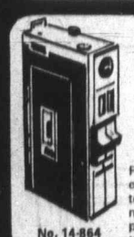

No. 14-864

REALISTIC® **MINISETTE RECORDER 79.95**

Features positive action slide function controls, record level/battery meter, external mike and earphone jacks, built-in mike and AC adapter jack. Includes 4 penlite batteries. Measures just 6 3/8"h x 3 3/4"w x 1 7/8"d. $79.95 each.

INDOOR TV ANTENNA From **8.95**

No. 15-1543

FREE RADIO SHACK 1972 FULL COLOUR CATALOGUE

EARPHONE/SPEAKER 2.98

No. 33-1036

A new dimension in listening comfort! It's a dynamic 8 ohm speaker with a specially built-diaphragm enclosed in an over-the-ear plastic sound shield — not an earphone with a tip that inserts in the ear. 1/8" miniature phone plug. Regular $3.50 Now Only $2.98

AC/DC MULTITESTER 7.95

22-4027

Pin jacks for all 5 ranges; 2-colour 1 3/4" meter scale. Specifications: Reads AC or DC volts in 3 ranges: 0-15, 150, 1000 volts. DC Current 0-150 ma. Resistance: 0-100,000 ohms. Accuracy is ± 3% full scale value on DC ranges, ± 4% full scale on AC ranges. Test leads, battery and instructions. $7.95.

REALISTIC® **GRAND OPENING CELEBRATED BY BOTH STORES IN VICTORIA AT** REALISTIC®

CHARGEX

UNIVERSITY HEIGHT SHOPPING CENTRE

Syd Pratt, Manager

Open 10 a.m. to 10 p.m. daily, 10 a.m. to 6 p.m. Sat.

477-9119

609 YATES ST.

Phil Smith, Manager

Open 9 a.m. to 5:30 p.m. Mon., Tues., Wed., Sat. 9 a.m. to 9 p.m. Thurs. and Fri.

384-6411

CHARGEX

College Offers Course On Racing and Betting

TORONTO (CP) — Today's morning line hot tip for track touts: Toronto's Humber College has decided to launch a six-week course in the sport of kings that could turn the average punter into a professional.

Actually, the course, to start next spring, is designed primarily to prepare racetrack employees to become handicappers, racing secretaries, judges, stewards, starters and horse identifiers.

It's a bit more expensive than the $2 window — $75 to be exact — but the course has been approved by the National Association of Canadian Racetracks.

Instructors will be drawn from The Jockey Club Ltd., Blue Bonnets Raceway in Montreal, the Canadian Trotting Association, the Ontario Racing Commission and the college itself.

Subjects include the history of racing, the structure of the racing industry, rules and regulations, race assembly, race production, track operation and maintenance.

And it's nice and handy to where the action is. The college says its campus is "a stone's throw" from Woodbine, one of Canada's largest tracks.

Rookie Calgary Quarterback Found Season Just Fantastic

CALGARY (CP) — It was a perfect year for rookie quarterback Jim Lindsey.

He describes it as "fantastic."

The enthusiastic Lindsey said Wednesday there is nothing that could compare with his season in the Canadian Football League.

As a member of Calgary Stampeders in the Western Football Conference, Lindsey hopes to spend "seven or eight more years in the CFL."

Of course, Calgary's victory in the Grey Cup game at Vancouver last week could have a lot to do with his enthusiasm.

Lindsey, 22, from Abilene Christian College in Texas, didn't get in the game which Calgary won, 14-11, over Toronto Argonauts, but that didn't really matter.

"You find yourself wanting to get in, and I always knew I was ready. I felt I did a good job as a rookie . . . the year's experience was worth more than anything."

However, Lindsey is a firm believer that a rookie can also learn while sitting on the bench.

LOT TO LEARN

In an interview, he said:

"I didn't expect to come here and start playing regular. I've got an awful lot to learn in professional football . . . often rookies are too impatient and want to play before they get the experience."

When the Stampeders arrived in Calgary after winning the championship, they were met by thousands of fans along a five-mile parade route. Then, an estimated 12,000 screaming fans gave them a rousing welcome in the city's main sports arena.

"It was great for a rookie . . . we took first place and went to the Grey Cup and won it.

"I don't see how the Super Bowl or anything else could be any greater. The Calgary fans made it just that much better."

Lindsey started only four games in the 16-game regular-season schedule because of an injury to veteran quarterback Jerry Keeling. He lost two and tied one of the games as the Stampeders were in the midst of a slump which nearly cost them first place.

"I felt I did a good job when I was in there; it's just a matter of experience."

During the season, Lindsey completed 79 of 168 passes for 1055 yards and a 47 per cent completion average. He fired eight touchdown passes and had 16 passes intercepted.

He's decided to return to Abilene Christian where he needs only nine hours for a bachelor of science degree in education. During the off-season, Lindsey will help coach his foremer college team, taking part in winter exercise programs.

He holds five National Collegiate Athletic Association career records: passes attempted, completed, passing yardage, total plays and total offensive yardage.

RETURNED AWARD

The blond 185-pounder was selected to the 1970 academic All-American team and won a NCAA scholarship awarded by the American Football Coaches' Association for advance study. He had to give the $1,000 award back because he came to Canada.

Lindsey said he will return to Calgary next year and seek the regular quarterback position, although he admits he'll have a tough fight with Keeling and other newcomers.

"As far as the National Football League is concerned, Lindsey says "I've no aspirations to go there, even for money."

"Money can't buy everything."

U.K. Soccer

LONDON (CP) — United Kingdom soccer results Wednesday:

ENGLISH LEAGUE
Division II
Cardiff 1 Portsmouth 2
SCOTTISH LEAGUE
Division I
Partick 6 Hibernian 1
Friendly
Aston Villa 1 Gornik, Poland 1

Vorster

Skiing

The Cochrans of Ru
are the top-rated skii
United States. Shown
coach, Hank Tauber (
Barbara Ann, Maril
Cochran. The Interna
eration Wednesday r

Juvenile Soccer Schedule

Schedule of weekend matches in Lower Island Juvenile Soccer Association:

SATURDAY
9:30 a.m.

DIVISION 8A — Peninsula Vikings vs. Cadboro Bay Pirates, Brentwood Elementary; View Royal Kickers vs. Evening Optimist Golds, Helmcken Park; B.C. Land vs. Boys' Club, Majestic Park; Oak Bay Spartans vs. Lake Hill Gillespie, Henderson Park (east field); Gorge FC vs. Langford Legion, Hampton Park (east field).

DIVISION 8B — Greaves Movers vs. Merit Insurance, Lambrick Park (north field); Esquimalt Legion vs. Lake Hill Roadrunners, Bullen Park (west field); Cadboro Bay Buccaneers vs. Colwood Plaza, Maynard Park; Cordova Bay Seals vs. Gorge Canadians, Lochside Park; Juan de Fuca United vs. Optimist Tigers, John Stubbs.

DIVISION 8C — Gorge United vs. Oak Bay Optimists, Hampton Park; Gordon Head Cosmos vs. Peninsula Hawks, Vantreight Park; Saanich Cubs vs. Esquimalt Meat Market, Copley Park; Lake Hill Gallaugher vs. Phelps Construction, Horner Park.

DIVISION 8D — Lake Hill Rams vs. Oldfield Service, Lochside Park; Gordon Head Teamsters vs. Esquimalt Chargers, Lambrick Park (south field); Oak Bay Optimists vs. Rados Finishers, Fireman's Park; Evening Optimist Blues vs. Ridley Bros., Lafayette Park.

DIVISION 8E — Juan de Fuca FC vs. Peninsula Argonauts, Colwood Elementary; Lake Hill Tigercats vs. Evening Optimists, Lavritz Park; Esquimalt Lions vs. Cordova Bay Cougars, Bullen Park (east field); View Royal FC, bye.

DIVISION 9 (Exhibition matches) — Esquimalt Rangers vs. Lake Hill Cougars, Colville Road; Cadboro Bay Vikings vs. Lake Hill FC, Henderson Park (west field); Prospect Lake vs. Gordon Head Cosmos, Prospect Lake Park; Boys' Club vs. Esquimalt Lions, Hollywood Park; Langford Builders vs. Gordon Head FC, Langford Elementary; Evening Optimists vs. Oak Bay Optimists, Beacon Hill Park (south field).

10:30 a.m.

DIVISION 6A — Cordova Bay Royals vs. Gorge FC, Lochside Park; Boys' Club vs. Esquimalt Lunt Design, Hollywood Park; Rogers Plumbing vs. Barbary Banjo, Reynolds Park; Gordon Head Cosmos, bye.

DIVISION 6B — Peninsula Wanderers vs. Oak Bay Optimists, Airport Park; Saanich Lions vs. Lake Hill Lions, Prospect Lake Park; Cadboro Bay Rovers vs. Evening Optimists, Henderson Park (west field); Peninsula Prowlers vs. Parr Johnson, Wallace Drive.

DIVISION 6C — Colwood RCMP vs. View Royal Tygers, Royal Roads; Yakimovich Construction vs. Peninsula Eagles, Lambrick Park (south field); Evening Optimists vs. Esquimalt Yarrows, Lambrick Park (north field); Gorge Canadians, bye.

DIVISION 7A — Van Isle Mouldings vs. Cadboro Bay Hotspurs, Dunsmuir Park; Lake Hill Tigers vs. Cordova Bay, Horner Park; Oak Bay Optimists vs. Gordon Head Cosmos, Windsor Park; Evening Optimist Olympics vs. Gorge FC, Carnarvon Park.

DIVISION 7B — Esquimalt Legion vs. Evening Optimists, Bullen Park; Acme Commercial vs. Phelps Development, Maynard Park; Saanich Lions vs. Lake Hill Falcons, Copley Park; Gorge Canadians vs. Boys' Club, Hampton Park.

DIVISION 7C — View Royal Stampeders vs. Langford Legion 91, Helmcken Park; Esquimalt Aqua Pacific vs. Peninsula Rangers, Bullen Park (east field); Lake Hill Jets vs. Evening Optimists, Vantreight Park; Peninsula Firefighters vs. Langford Six Mile, North Saanich Junior High.

12 noon

DIVISION 4A — (First-round B.C. Cup replay) Lake Hill Kiwanis vs. Royal Oak Pharmacy, Majestic Park. — (league) Matthews Heating vs. Boys' Club, Lochside Park; Langford Legion vs. Gorge FC, Royal Roads.

DIVISION 4B — View Royal Eagles vs. Peninsula Cougars, Helmcken Park; Cadboro Bay Corsairs vs. Oak Bay Optimists, Henderson Park (east field); Esquimalt Meat Market vs. Gordon Head Machinists, Bullen Park (east field).

DIVISION 4C — Belmont Collision vs. Cadboro Bay Brit. Legion, John Stubbs; Gorge Canadians vs. Lake Hill Eagles, Beacon Hill Park (north field).

DIVISION 5A — University Heights Esso vs. Evening Optimist, Lambrick Park (north field); Esquimalt Lions vs. Cordova Bay Chiefs, Bullen Park (west field); Boys' Club vs. Lake Hill Builders, Beacon Hill Park (south field); Gorge FC vs. Columbia Ready-Mix, Hampton Park (west field).

DIVISION 5B — Oak Bay Optimist vs. Prospect Lake Community, Carnarvon Park; Gorge Canadians vs. Peninsula Lions, Hampton Park; Lake Hill Cougars vs. View Royal Wanderers, Horner Park; S. Van Isle Rangers, bye.

DIVISION 5C — Peninsula Rovers vs. Vickery Construction, Airport Park; Juan de Fuca United vs. Cordova Bay, Metchosin; Evening Optimists vs. Lake Hill Wings, Maynard Park; Victoria Optimists vs. Esquimalt Metro Toyota, Wallace Drive.

SUNDAY
12:30 p.m.

DIVISION 1 — Esquimalt Island Tug vs. Boys' Club, Wallace Drive; Lake Hill McKenzie Esso vs. Gorge FC, Beacon Hill Park (south field); Quigg Builders vs. Oak Bay Optimists, Lambrick Park (north field).

DIVISION 2 — Evening Optimist vs. Shop Easy, Carnarvon Park; Langford Building vs. Esquimalt London Boxing, Royal Roads; Lake Hill Kiwanis vs. Langford Juniors, Hampton Park (west field); Bays United vs. Peninsula Thistles, Henderson Park (east field); Public Service Legion vs. Gordon Head ANAF, Lavritz Park; Gorge FC, bye.

DIVISION 3A — Evening Optimist vs. Oak Bay Optimists, Henderson Park (west field); Matthews Heating vs. Cadboro Bay Gyros, Lochside Park; Esquimalt London Boxing vs. View Royal ANAF, Beacon Hill Park (north field).

DIVISION 3B — Boys' Club vs. Gordon Head Shell, Lambrick Park (south field); Lake Hill Totems vs. Peninsula United, Airport Park; Glenwood Meats vs. Gordon Head Shell, Metchosin.

Wrestler's Career In Jeopardy

TORONTO (CP) — The career of wrestler Whipper Billy Watson is in jeopardy following a 3½-hour operation Tuesday night to repair injuries to his left leg.

Watson, 55, suffered torn knee cartilages and severe cuts when a skidding automobile knocked him to the sidewalk.

The wrestler's son John said after the operation doctors found no broken bones and reported he was in satisfactory condition, but told the family there would be a lengthy convalescent period.

ELLIS X
R. St. George
City Alderman 383-6449
Inserted by R. Ellis for Alderman

SUPER FOOD! CAPITAL
50 WEST BURNSIDE

OPEN EVERY DAY
9 a.m. to 9 p.m.
FREE DELIVERY
PRICES EFFECTIVE DEC. 2, 3, 4 THURS., FRI., SAT.

BIG SAVINGS EVERY DAY
We Reserve the Right to Limit Quantities

NEW ZEALAND LAMB SHOULDER CHOPS lb. 49c
WILSON'S FANCY FROZEN Green Peas, Kernel Corn, Mixed Vegetables 2-lb. POLY BAG 39c
CANADA CHOICE, CANADA GOOD Chuck Blade or Round Bone Roasts lb. 69c
MAXWELL HOUSE INSTANT COFFEE 10-oz. JAR 1.59
EAST POINT SHRIMPS 4½-oz. TIN 39c
SWANSON FROZEN TV DINNER BEEF, CHICKEN, TURKEY, each 55c
ROSE BRAND DILL PICKLES 32-oz. JAR 49c
YORK SWEETENED, UNSWEETENED ORANGE JUICE 2 48-oz. tins 69c
NALLEY'S Potato Chips 9-oz. Tri-Pak Chip Drips YOUR CHOICE, each 39c
PHILIPS 25, 40, 60, 100 WATT LIGHT BULBS TWO IN PKG. 39c
KLEENEX PAPER TOWELS 2-ROLL PKG. 49c
WONDER SOFT Bathroom Tissue 4-ROLL PKG. 49c
FANCY NAVEL ORANGES 10 lbs. 1.00
LOCAL No. 1 CARROTS 3 lbs. 29c

SIMPSONS-SEARS

12 Great Features...
plus a special pre-wash program to loosen extra-tough soil

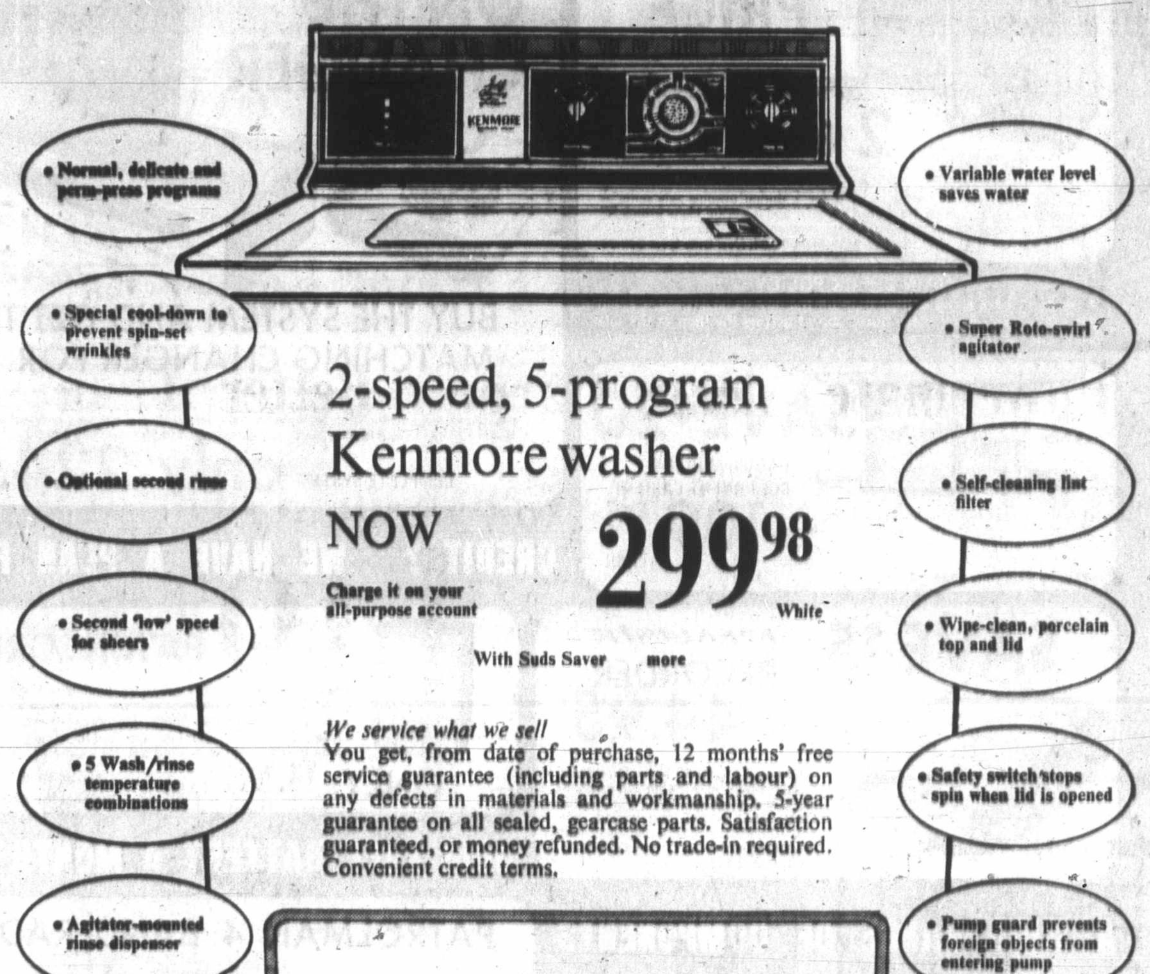

2-speed, 5-program Kenmore washer
NOW 299.98 White
Charge it on your all-purpose account
With Suds Saver more

We service what we sell
You get, from date of purchase, 12 months' free service guarantee (including parts and labour) on any defects in materials and workmanship. 5-year guarantee on all sealed, gearcase parts. Satisfaction guaranteed, or money refunded. No trade-in required. Convenient credit terms.

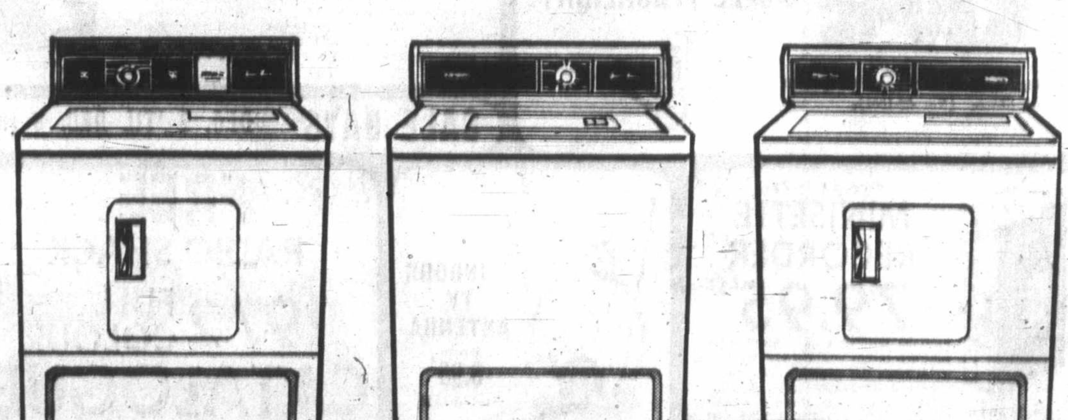

Kenmore 'Soft-heat' Fabric Master dryer
NOW 199.98
• Automatically shuts-off after reaching degree of dryness you select.
• 'Soft-heat' prevents overdrying.
• No heat 'air' fluffs blankets.
• Air freshener lamp.
• Easy-reach, top-mounted lint screen.
• Interior light. Door safety switch.

Lowest price Kenmore washer
NOW 254.98
• Single speed, thorough washing action.
• 2 wash/rinse temperature combinations.
• 6-vane agitator. Lid safety switch.
• Wipe-clean, porcelain top. Pump guard.

2-program Kenmore dryer
NOW 169.88
• 2-Program, high-speed drying action.
• Heat for regular fabrics.
• Air for tumble drying of delicates.
• Top-mounted Built-in lint filter.
• Door safety switch.
• Match-mate for single speed washer.

Simpsons-Sears: Appliances (36). Phone-Enquiries 388-9111. (12-7)

Simpsons-Sears Hillside; 3190 Shelbourne Street. Lots of Free Parking . . . No Tickets . . . No Time Limit

Shop Simp

Kenn
Pow
An U

Swirling mot
with the tre
best carpet
pets, just det
clean bare f
gobbles up 4
cludes autom

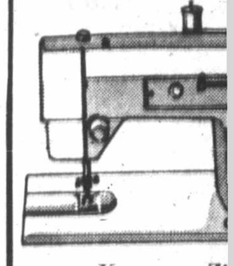

Kenmore Zi
20-Yr. Head G
Low Price 79

Versatile sewing machi
overcasts seams, strai
broiders, appliques, mo
holes, sews on buttons
patches, blind-hems an
more outstanding featu

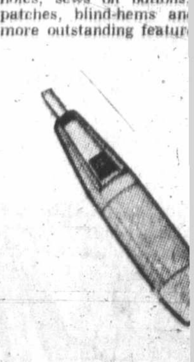

Kenmore Elect
Sale Price 37

Does all the jobs you n
dutspan and brush. S
floors with big 10" fl
swivel nozzle. Weighs
posable dust bag.

Simpso

South Africa Takes Plunge To Avoid Ostracism

Vorster

STANLEY UYS
Colonist - Observer Service

CAPE TOWN — South Africa has taken the plunge into multiracial sport in the hope of saving itself from being totally ostracized by the international sports community.

For the first time, white and non-white South African sportsmen are competing against each other inside the country at officially recognized events. They are sharing the same changing rooms, toilet facilities and eating arrangements. In come cases, they are even sharing the same hotels.

This could never have happened under the late Prime Minister Hendrik Verwoerd, who took a hard line on apartheid in sport. It is the direct consequence of the new sports policy announced by the present prime minister, John Vorster, earlier this year — a policy which itself had been subjected to a series of adjustments since 1967 when Vorster first began to show serious interest in preserving South Africa's remaining international sports links.

INTERNATIONAL ONLY

The crux of the new policy is that it allows for "international" events to be held in South Africa at which the apartheid rules are waived. This means that if the organizers of a sports meeting can persuade the government that the meeting merits recognition as an "international" tournament it can be declared exempt from the apartheid rules.

Not only are non-white sportsmen from other countries permitted to attend these international meetings on terms of absolute equality with whites, but non-white South African sportsmen, too, are permitted to take part on identical terms.

FIRST TIME

For example, the multiracial athletics meeting held at the Green Point stadium in Cape Town on Nov. 26 and 27 had 10 black South African athletes taking part. They were accommodated at the city's plush Mount Nelson Hotel, where 12 black athletes from Lesotho, Malawi, Madagascar and the Ivory Coast also were accommodated, as well as 47 white athletes from European and other countries.

Nothing like this has happened in South Africa before. The only concession to apartheid here is that the 137 white South African athletes were put up in another hotel, nearer the stadium.

SPECTATORS SEGREGATED

During the past few years, South Africans have been getting accustomed to seeing occasional black foreigners staying at the country's big whites-only hotels, but this is the first time that a contingent of non-white South Africans have moved into a whites-only hotel.

At the Green Point stadium, the athletes, white and non-white, South African and foreign, shared the facilities equally. The spectators, though were segregated as usual.

GOLF WAS FIRST

Actually, the athletics meeting at the Green Point stadium was not the first international event to be held under Vorster's new policy. The first was the Professional Golfers' Association championships in Johannesburg, in mid-November, with 16 non-white South Africans taking part. The record field of 103 professionals embraced all South Africa's best golfers, including Gary Player, and a strong overseas contingent, among them the American Negro Lee Elder, and the Taiwan Chinese Lu Liang-Huan.

Many of the players, including the South African non-whites, were accommodated at the Holiday Inn at Jan Smuts Airport. There was no segregation on the course or in the clubhouse, nor were spectators segregated on the course but there are separate toilets for the spectators and separate stands.

REFLECTS COMPROMISE

This rather tortuous arrangement reflects the compromise Vorster has reached between the demands of international opinion and the prejudices of his white supporters. The compromise falls short of allowing multiracial sports in South Africa at all levels. On this Vorster refuses to budge. If this is the price South Africa must pay in order to be accepted back into the international sports community, he says, then South Africa will not pay it. It is too high.

Vorster's policy allows for multiracial "international" events in South Africa; it allows for multiracial teams to visit South Africa; it allows for a multiracial South African team to go to the Olympic Games, if the I.O.C. would accept such a team, (but not to any other sports event); and it allows for individual non-white sportsmen to come to South Africa for championship events.

ENTER POLITICS

But it does not allow for white and non-white South African sportsmen to play against or with each other in the country in the ordinary run of sports activities. This, says Vorster, is "integration." It is at this point, he believes, that politics enters the scene. It would lead, he insists to social and political integration and to the eventual swamping of the whites.

South Africans are waiting to see now whether the limited measure of multiracialism in South African sport (or "multi-nationalism", as it is officially known) will persuade international sports bodies to lift their boycotts of South Africa; or, failing that, whether this limited multiracialism will in time condition white South Africans to accept more and more multiracialism as the years go by and to pave the way eventually for racially-integrated sport in the country — assuming that South Africa still has some years left for experimentation before its fate in international sport is finally decided.

Multiracial Events Must Be International

Skiing Cochrans with Coach

The Cochrans of Rutland, Vermont are the top-rated skiing family in the United States. Shown meeting their coach, Hank Tauber (right) are Bob, Barbara Ann, Marilyn and Lindy Cochran. The International Ski Federation Wednesday named Barbara as the top giant slalom skier in the world for the second straight year but dropped Marilyn to second place in the special slalom class behind Britt Lafforgue. The Cochrans are training at Mt. Bachelor in Oregon for the Winter Olympics. (AP)

Howard Cosell

Mathis, Manager Threaten To Sue

NEW YORK (AP) — Buster Mathis and his manager threatened legal action Wednesday unless ABC and sportscaster Howard Cosell publicly apologize for their television presentation of the Mathis-Muhammad Ali fight.

"The American Broadcasting Company and Howard Cosell have seriously damaged the reputation and earning power of a serious athlete," Jimmy Iselin, president of Peers Management, which handles Mathis, said at a news conference.

Mathis and Iselin also said they would ask that ABC show the film of the fight in its entirety.

Roone Arledge, president of ABC Sports, said in a statement that there would be no showing of the fight and no apology.

Cosell divided the fight when it was shown on Wide World of Sports Nov. 20, three days after Ali won an easy 12-round decision. The fight was shown in part with the action accompanied by music and subtitles such as "Ouch."

Iselin said after the news conference that he would confer with his lawyer on what action to take if he does not receive satisfaction from ABC.

Alik who talked to the news conference via telephone from Philadelphia, said he was not upset with the presentation.

"They're entitled to present what they want to," he said.

PHILIPS
Modular Color TV
It's new — It's better
ATLAS STEREO & TV
768 FORT 385-2712

SIMPSONS-SEARS

Shop Simpsons-Sears from 9:30 a.m. 'til 9 p.m. every shopping day 'til Christmas

Kenmore Canister and Famous Beater-Bar Powermate Cleans Carpets Better Than An Upright Without Removing Furniture

Swirling motor driven beater-bar brush action teams up with the tremendous suction of the canister unit for the best carpet cleaning you've ever seen. Finished with carpets, just detach Powermate and use canister with tools to clean bare floors, walls, drapes. Powerful canister motor gobbles up 41 cu. ft. of dirt-filled air every minute. Includes automatic cord reel; all tools.

Canister and Powermate Low Price 149.97

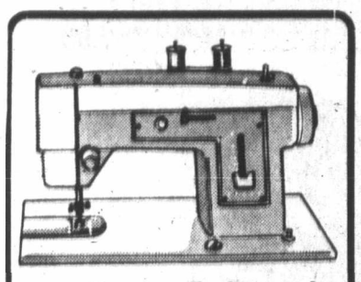

Kenmore Zig-Zag, 20-Yr. Head Guarantee
Low Price 79.99

Versatile sewing machine that zig-zags, overcasts seams, straight-stitches, embroiders, appliques, monograms, buttonholes, sews on buttons, mends, darns, patches, blind-hems and bastes. Many more outstanding features at this price!

Kenmore Electric Broom
Sale Price 37.97 Ea.

Does all the jobs you normally do with dutspan and brush. Sweeps up bare floors with big 10" floating brush on swivel nozzle. Weighs only 8 lbs. Disposable dust bag.

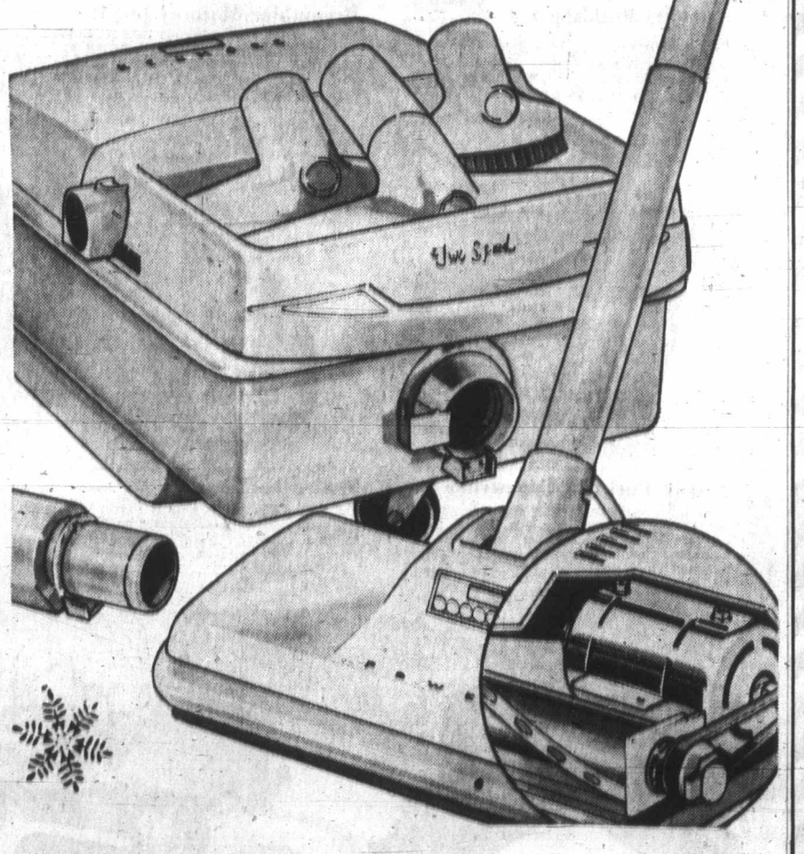

The Powermate Secret . . .

Instead o f an ordinary straight suction rug nozzle you get motorized Powermate with beater-bar brush. Teams with canister suction for unbeatable carpet cleaning. Watch Powermate clean under furniture too!

Simpsons-Sears: Vacuums, Sewing Machines (20V, 20S) Phone. Enquiries 388-9111.

Simpsons-Sears, Hillside: 3190 Shelbourne Street. Lots of Free Parking . . . No Tickets, No Time Limit (12-8)

Victoria Daily Newspapers FOOD SHOPPING LIST

Save money on the "big value" food buys in today's grocery ads. Check the items you need and take this list with you on your shopping trips.

✓	✓	✓
☐ **Produce**	☐ **Baby Needs**	☐ Spaghetti
☐ Apples	☐ Canned Fruit	☐ Rice
☐ Asparagus	☐ Canned Meat	☐ Wrap: Wax, Clear,
☐ Bananas	☐ Canned Vegetables	Foil
☐ Beans	☐ Cereal	☐
☐ Cabbage	☐ Diapers	☐
☐ Carrots	☐ Oil	☐ **Meats**
☐ Cauliflower	☐ Powder	☐ Bacon
☐ Celery	☐	☐ Chicken
☐ Cucumbers	☐	☐ Cold Cuts
☐ Lemons	☐ **Condiments**	☐ Fish
☐ Lettuce	☐ Ketchup	☐ Ham
☐ Limes	☐ Mustard	☐ Hamburger
☐ Onions	☐ Pepper	☐ Liver
☐ Oranges	☐ Pickles, Olives	☐ Pork Chops
☐ Peppers	☐ Relish	☐ Roasts
☐ Pineapple	☐ Salad Dressings	☐ Sausage
☐ Potatoes	☐ Salt	☐ Spareribs
☐ Tomatoes	☐ Spices	☐ Steaks
☐ Turnip	☐ Vinegar	☐ Turkey
☐	☐	☐ Wieners
☐	☐	☐
☐ **Canned Goods**	☐ **Dairy Bar**	☐
☐ Applesauce	☐ Butter	☐ **Household Supplies**
☐ Beans	☐ Cheese	☐ Bleach
☐ Carrots	☐ Eggs	☐ Detergents
☐ Corn	☐ Ice Cream	☐ Cleansers
☐ Fruit Cocktail	☐ Milk	☐ Furniture Polish
☐ Fruit Juices	☐ Shortening, Lard	☐ Garbage Bags
☐ Mushrooms	☐ Yogurt	☐ Hand Soap
☐ Macaroni	☐	☐ Light Bulbs
☐ Peaches	☐ **Frozen Foods**	☐ Liquid Detergent
☐ Pears	☐ Desserts	☐ Paper Towels
☐ Peas	☐ Fish	☐ Serviettes
☐ Pork & Beans	☐ Fruit	☐ Wax
☐ Salmon	☐ Juices	☐
☐ Sardines	☐ Soups	☐ **Drugs**
☐ Soups	☐ TV Dinners	☐ Aspirin
☐ Spaghetti	☐ Vegetables	☐ Deodorant
☐ Tomato Sauces	☐	☐ Razor Blades
☐ Tomatoes	☐	☐ Sanitary Napkins
☐ Tuna Fish	☐ **Miscellaneous**	☐ Shampoo
☐	☐ Cake Mixes	☐ Tissues
☐	☐ Candy	☐ Toothpaste
☐ **Staples**	☐ Cereals	☐
☐ Baking Powder	☐ Cigarettes	☐ **Bakery Items**
☐ Baking Soda	☐ Crackers	☐ Bread
☐ Chocolate Drink	☐ Jams, Marmalade	☐ Cakes
☐ Corn Starch	☐ Lunch Bags	☐ Cookies
☐ Coffee	☐ Macaroni	☐ Pies
☐ Flour	☐ Margarine	☐ Rolls
☐ Nuts, Raisins	☐ Noodles	☐ **Other Items**
☐ Sugar	☐ Peanut Butter	☐
☐ Syrup	☐ Pet Food	☐
☐ Tea	☐ Pop	☐
☐	☐ Potato Chips	☐
☐	☐ Pizza	☐

Published for Your Shopping Convenience by
Victoria's Daily Newspapers

$1,987.50 Exacta

Bay Meadows

SAN MATEO, Calif. — The combination of King Sari and Rosie George paid holders of exacta tickets $1,987.50 Wednesday in the ninth race at Bay Meadows track.

King Sari paid $40.20 to win and Rosie George returned $11.60 to holders of place tickets.

Results of Wednesday's other races and entries for today:

First Race — $2,500, claiming, two-year-old fillies, six furlongs:
Rickey's Princess (Ramirez) $60.00 $36.80 $24.40
Miss Cherry Pie (Schacht) 24.40 13.20
Barb's Babe (Arterburn) 6.00
Also ran: So She Bids, Steal The Show, Vincella, First Burst, Effrontery, Classic Cay, Gloria's Lyte, Joanie Pie, Victory Obtained. Time 1:13 2-5.

Second Race — $2,500, claiming, three-year-olds and up, fillies, mares, six furlons:
Mahina (Cooper $7.80 $5.40 $3.40
Tatty Wnd (Schacht) 12.20 6.80
Now Final (Arterburn 7.00
Also ran: Suchasteel, Scidon Alys, Pretty Una, Mythical Mate, Ma Money, Morning Rain, Nice Gesture, Lady Consistency, Katie Pinto. Time 1:13.

Daily Double paid $319.20.

Third Race — $2,200, claiming, three and four-year-olds, maiden, colts and geldings, six furlongs:
Our Son David (Sherman) $7.00 $4.40 $3.20
Morry M. (Valencuela) 11.00 6.80
Jungle Fire (Arterburn) 6.80
Also ran: Exorbitant Lee, Journal Entry, Red Saint, Cypress Shore, Nahawee, Mister Khardene, Tanterry, Benmost, Lucky Brutus. Time 1:13 1-5.

Fourth Race — $3,500, allowance, two-year-olds, maiden fillies, six furlongs:
Erin Maid (Gonzale) $5.20 $3.60 $3.20
Colorado Queen (Velasquez) 8.00 5.00
Queen Eileen (Yeka) 6.00
Also ran: Saalal, Hello Scoundrel, Flower Hill, Gallant Lin, Juste Whisper, Ick's Dancer, Eternal Problem, Excess Raturn. Time 1:13 2-5.

Fifth Race — $3,500, claiming, three-year-olds, six furlongs:
Two Ton Banker (Caballero) $9.00 $4.80 $3.00
Run For Your Money (Pusell) 6.40 4.00
Effective (Ramirez) 4.20
Also ran: Host Dream, B. D. Ball, Pesare, Baedad Express, Fleet Tune, Jurymah, Gay Time, Judge Me Fancy, Mr. Triton. Time 1:11 2-5.
Exact paid $158.50.

Sixth Race — $5,500, claiming, three-year-olds and up, fillies and mares, six furlongs:
Very Decidedly (Arterburn) $7.20 $4.20 $3.20
Fill Fly (Isbell) 6.20 4.60
Lady With A Bonnett (Valenuela) 3.60
Also ran: Win For Me Only, Ma Belle Juliet, My Diamond, Orbitte. Time 1:11.

Seventh Race — $4,500, claiming, two-year-old fillies, six furlongs:
Bou-Matic (Cruz) $37.20 $17.20 $9.40
Bordeaux (Mahorney) 4.40 3.40
Aunlie Irene (Trevino) 4.00
Also ran: Tanaya, Lacey Lil, Stims Ruler, Fantastic Run, My Debutante, Scoundrel, Captive, Mais Si, Beloved Pick. Time 1:11 4-5.

Eighth Race — $6,100, allowance, three-year-olds and up, six furlongs:
List Price (Lewis) $6.40 $4.60 $3.00
Vested Power (Cooper) 12.80 3.40
Tenino Ville (Valenzuela) 2.60
Also ran: Count Clarion, Bouncing Kim, Swift Gold. Time 1:10.

Ninth Race — $3,200, claiming, three-year-olds, one and one-sixteenth miles:
King Sari (Olivares) $40.20 $18.40 $9.40
Rose George (Caballero) 11.60 8.60
Last Secret (Cooper) 6.40
Also ran: Coconut Bar, Exchequer, Available Miss, Davids Ruler, Decoutcy, Graham, Baily Rock, Aunt Marguerite, Juniper Sierra, A Todo Dar. Time 1:46 1-5.
Exacta paid $1987.50.

Attendance 4332; mutuel handle $773,989.

ENTRIES

FIRST RACE — Claiming, $2,500, three-year-olds, six furlongs:
Maggie Sez 112
Stolelt An Gone 112
x-Sir Rage 109
Thrill of Victory 112
Kid Dynamite 117
Henry C. L. 112
Fearless Fleet 122
Golan Heights 112
The Villian 114
Bally Up 117
Honorable Gossip 112
Ol' Bob Webb 114
Pleades Dream 112
Everything Jake 112
x-Sir Larry Jay 109
x-Favorite Dish 104

SECOND RACE — Claiming, $2,400, three-year-olds and up, six furlongs:
Swiftly Lorry 112
x-Indio Baby 104
x-Faithful Joyce 112
Ann Kay 113
Moonlight Kid 112
Whirling Ride 112
Fat Albert 112
Count Renown 113
Ami Royal 107
Keyfly 109
Geefly McGenty 112
Choice Lad 120
Mountain Morn 112
Uri 112
Kippynite 113
Tempestuous Lad 112

THIRD RACE — Claiming, $2,200, two-year-old mares and fillies, six furlongs:
Valentines Pride 113
Cals Girl 117
Nashers Belle 117
Captains Loot 113
Ole Penin 117
Christmas Promise 117
Olympia Miss 117
Montana 117
Athbakingside 117
Waistcoat 113
x-Nearco Wise 112
Sailors Omen 117
Apollo Dancer 117
Green Missy 117
Carolyn Lords 117
Full Ride 115

FOURTH RACE — Allowance, $3,500, two-year-olds, six furlongs:
Trask Man 118
Saratoga Lane 118
Spitzis 113
Newport King 118
Boozer 118
G.P. Esq. 118
Total Triumph 118
Yo Ho Ho 118
Senderling 118
Bayou Bullett 118
Prince Khalude 118
Winemucca 118
Toulere 118
Abaris 118
Breezing King 113
Charming Performer 118

FIFTH RACE — Claiming, $2,800, three-year-olds and up, six furlongs:
Vudda 111
Arcadia Park 114
Dr. Hark 114
Brass Knight 114
Rebel Hawk 114
Del Monte Lad 117
Pagan Priest 114
x-Subdue 109
Second Picking 114
Single Point 120
Cousin Roy 114
Spanish Waltz 114
Spanner 114

SIXTH RACE — Claiming, $4,000, three-year-olds and up fillies and mares, six furlongs:
x-Salty Award 107
I Double Dareya 115
Gallant Voyage 115
Umateen 112
x-Dumpty Goddess 107
x-First Folio 105
Off Tackle 120
Via Bendita 113
Styways Pride 117
x-Jacinto Miss 112
Hansa 120
Please Rickey 112
Lovely Idaho 112
Wayward Gal 110

SEVENTH RACE — Claiming, $4,000, three-year-olds and up, six furlongs:
x-Capitaline 109
Money Grabber 114
x-Bold Swiss 114
Wingo Lea 120
Color Proof 114
x-Laughing Gull 115
Volaze 114
Rullah Quest 117
May Day 114
Warm Host 117
Greeles 114
My Name Issue 112

EIGHTH RACE — Allowance, $8,000, three-year-old fillies and mares, six furlongs:
Veneke 122
x-Dumpty's Lady 117
Balcony's Babe 110
Sweet Scent 116
City Flirt 113
a-Wisdom Word 112
a-Poona Downs 112
Bold Broad 112
a-Dutton entry.

NINTH RACE — Claiming, $3,000, three-year-olds and up, one and one sixteenth miles:
Mauro II 120
Round Dice 112
Possible Task 112
a-Court Calendar 117
Kirk 9. 112
b-Have Cash 113
c-Miss Khalite 109
Prince Arch 120
Speedy Styway 112
Pavilion Royal 117
Bert's Lady 104
d-El Marin 112
a-Vacuum 109
b-Art World 104
d-Ellner Way 112
c-Blenheim Chief 113
a-Mastrangelo entry; b-Threewitt entry; c-Greenman entry; d-Lowery entry.

x-Apprentice allowance.

ISHERWOOD
FOR MAYOR
AND
SOUND GOVERNMENT
PHONES
383-1711 383-7157

IGA
AT COLWOOD CORNERS
1860 ISLAND HIGHWAY
Prices Effective Dec. 2, 3, 4
Open Daily 9 - 9 — Including Sundays
We Reserve the Right to Limit Quantities

UTILITY GRADE—20-26-lb.
TURKEYS lb. 39c
FRESH, LEAN PORK
SPARERIBS 3 lbs. 1.00
BONELESS VEAL ROAST Lb. 79c
CANADA CHOICE, CANADA GOOD RIB STEAK Lb. 99c
SKINLESS SAUSAGES Lb. 39c
BEEF SHORT RIBS lb. 49c
HEINZ—48-oz. TOMATO JUICE 3 TINS 1.00
SWIFT—1½-lb. CANNED HAM 1.39
McCAIN CREAM PIES 39c
CUT-RITE, 200 FT. Wax Paper REFILL 2 Rolls for 1.00
VALLEY FARM—5-lb. FRENCH FRIES 79c
ALCAN 18"x25" FOIL 59c
AYLMER—14-oz. tin CREAM CORN, WAX BEANS, GREEN BEANS, PEAS 5 for 1.00
FIVE ROSES FLOUR 20 lbs. 1.29
EXTRA LARGE—In carton EGGS GR. A DOZ. 55c
PURITAN—15-oz. tin BEEF STEW or WIENERS and BEANS 3 for 1.00
MINUTE MAID—12-oz. ORANGE JUICE 2 for 1.00
CELERY ea. 29c
BROCCOLI lb. 29c
CHIQUITA BANANAS lb. 10c
FLORIDA PINK OR WHITE GRAPEFRUIT 10 for 99c

SIMPSONS-SEARS
Open Every Shopping Day 9:30 a.m. to 9 p.m. 'til Christmas

Exciting Electric CFL Football Game 14.99 Ea.
Twin-action Command Control lets you move the quarterbacks . . . they actually pass and kick the magnetic football. You set up offence and defence and watch the players move. Includes timer, scoreboard, stadium and bonus CFL Official Rule Book.

Lovely Baby Tenderlove Looks and Feels Lifelike
Bathe her, feed her, change her diapers, Baby Tenderlove looks and feels much like a real baby. 14 in. tall. Ea. Only 7.99
Talking Baby Tenderlove. Ea. Only 10.99

Astrolite Building Set
For imaginative, creative play. Children can build futuristic cities, space stations, with over 200 pieces. Uses 25-watt bulb (not included). Sset Only 9.99

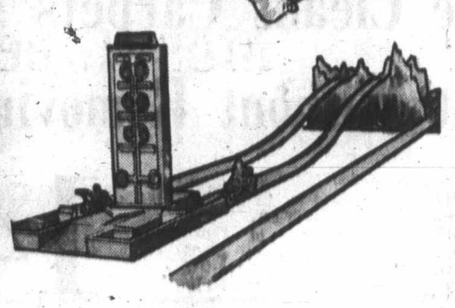

Rrrumbler Motorcycle Set
Rough, tough competition as they scramble up "Mean Mountain" and leap into the one-lane finish line. Includes 24-ft. track, 2 motorcycles. Set Only 12.99
Rrrumblers, Ea. Only 89¢

Walking Jamie Gift Set
Includes Jamie Doll with her bell bottom slacks, mini coat, matching shoes. Plus her white Poodle and a beach ball. Her arms and legs move, and her head turns. Ea. Only 7.99

Sturdy Portable Typewriter
With same keyboard arrangement as adult typewriters. Children can type, small and capital letters, punctuation marks and numbers. Steel mechanical parts, tough, moulded vinyl case. Ea. Only 19.99

Sizzler Fat Track
The widest track layout ever made (4½") plus the steepest curves ever moulded for exciting racing. 12' of running track, scramble start and lap counter. Cars and batteries extra. Ea. Only 12.97

Talking Timey Tell Doll
With her "magic watch." She'll tell the time and what she wants to play. Comes with tea set, and other play pieces. About 17½ in. tall. Ea. Only 10.99

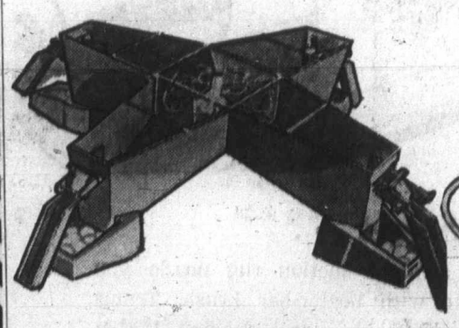

Fast Action "Quick Shoot"
It's a test of coolness under fire, as two, three or four quick shooters compete to determine who is the fastest, sure-fire sharp-shooter. With 4 spring-loaded guns and marbles. Ea. Only 4.97

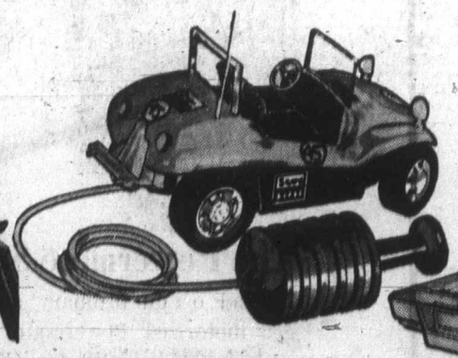

Touch Command Dune Buggy
Remote control model that's exclusive with Simpsons-Sears. Authentically scaled and detailed. Car turns left, right, goes forward or reverse. Uses 2 penlight batteries (not included). Ea. Only 3.99

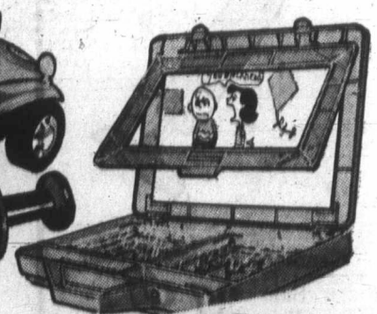

Peanuts Cartoon Designer
Draw your favorite Peanuts pals in many different poses with Peanuts background. Create your own comic strip. In portable carrying case with drawing supplies. Ea. Only 6.99

Simpsons-Sears: Toys (49) Teleshop 386-3161
Simpsons-Sears, Hillside: 3190 Shelbourne Street. Lots of Free Parking . . . No Tickets, No Time Limit. (12-4)

NINTH RACE — Claiming, $3,000, three-year-olds and up, one and one sixteenth miles:

Mauro II 120
Round Dice 112
Possible Task 112
a-Court Calendar 117
Kirk S. 112
b-Have Cash 115
c-Miss Khalife 109
Prince Arch 120
Speedy Skyway 112
Pavilion Royal 117
Berry's Lady 104
d-El Marin 112
a-Vacuum 109
b-Art World 104
d-Either Way 117
c-Blenheim Chief 112

a-Mastrangelo entry; b-Threewitt entry; c-Greenman entry; d-Lowery entry.

x-Apprentice allowance.

ISHERWOOD
FOR MAYOR
AND
SOUND GOVERNMENT
PHONES
383-1711 383-7157

SEARS
p.m. 'til Christmas
Electric
all Game
4.99 Ea.
and Control lets you move . . . they actually pass and football. You set up offence atch the players move. Inboard, stadium and bonus Book.

Baby Tenderlove
nd Feels Lifelike
feed her, change her diapers, erlove looks and feels much like y. 14 in. tall. 7.99
by Tenderlove. Ea. Only 10.99

g Jamie Gift Set
amie Doll with her bell bottom l coat, matching shoes. Plus her lle and a beach ball. Her arms ove, and her head turns. 7.99

Timey Tell Doll
"magic watch." She'll tell the what she wants to play. Comes et, and other play pieces. About ll. 10.99

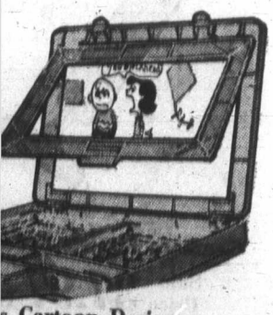

s Cartoon Designer
r favorite Peanuts pals in many poses with Peanuts background. ur own comic strip. In portable case with drawing Ea. Only 6.99

ets, No Time Limit. (12-2)

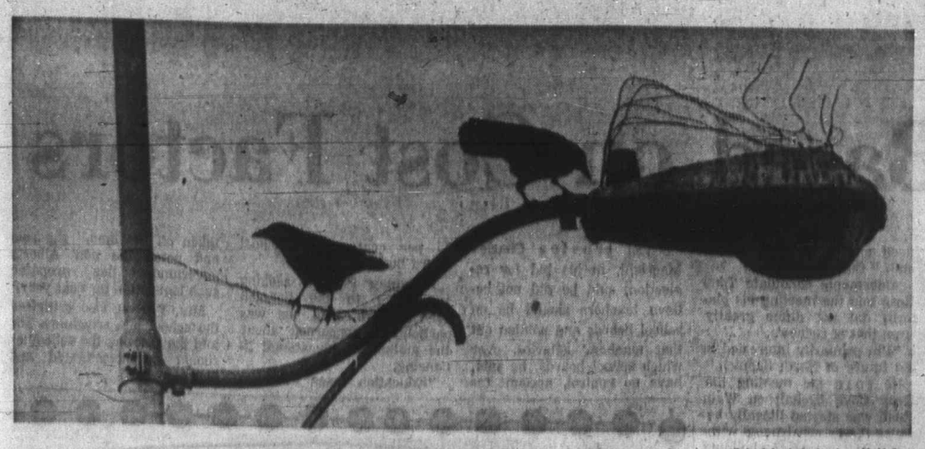

— Colonist photo by Ian McKain

Something to Crow About

Crows have little trouble Wednesday figuring way past wire barriers placed atop lamp standards on Dallas Road. Wires are placed on standards to discourage birds from perching, particularly seagulls, city officials said. But this pair tackle highwire with ease.

CPR Lambasted In Saskatoon

SASKATOON (CP) — The CPR may have instigated a deliberate policy to downgrade its rail service to small communities, so the communities would grasp the railroad's service centre concept like a drowning man grasps for a straw Attorney-General Roy Romanow said Wednesday.

He was addressing the Canadian Transport Commission's railway transport committee.

Presenting the government's brief opposing CPR's application to remove 56 station agents from northern Saskatchewan points, Romanow said the service centre plan should be postponed until CPR is able to improve present service to an acceptable standard.

Removal of station agents only serves as a tool of centraliation, the attorney-general said, and "Rampant centralization will mean the collapse of a way of life that our people want to retain."

"The railway transport committee in this specific case must now consider in the national interest whether it is desirable to permit rail transportation policies to be a tool of the centralization with its resultant effects."

Romanow said CNR is also preparing an application to the committee to abandon 141 of its stations and said of the service centre plans: "We simply do not believe the proposed centralization will give better service."

CPR has said the operation of other customer service plans in other provinces are satisfactory.

Romanow, however, said there has been an obvious deterioration of service by the railway.

Liquor, Wine Bottles Refunded?

Recreation Minister Kenneth Kiernan said Wednesday he has heard indirectly that the liquor industry is considering a depot system for refunding deposits on wine and liquor bottles in B.C.

He was commenting on whether this province would follow Alberta's lead in requiring deposits on these bottles in addition to beer and soft drink containers as an anti-litter measure.

"I'm quite hopeful that this kind of refunding system would be established by the liquor industry of its own volition," Kiernan said. "It's preferable that the liquor industry police itself and B.C.'s Litter Act requires some other amendments before enlarging its scope to include wine and liquor bottles."

Asked if the government would take such action in the future if the industry failed to create its own depot system, Kiernan replied: "Let's cross that bridge when we come to it." He stressed the industry so far has given him no "declared statement of policy" that the depots will be created.

HONDA 350
WINTER
DISCOUNT
3388 Douglas 383-3333
PEARSON

THIS IS SIMPSONS-SEARS

Available from coast to coast in Canada through all Simpsons-Sears stores and Catalogue Sales Offices, this very special offer is the sincerest effort Simpsons-Sears can make to bring you merchandise that combines fine quality with the lowest possible price.

SAVE 20%

on a life-like Christmas tree. Scotch Pine. Blue Spruce. Moss Green. Or Soft Needle Canadian Fir. It'll make your Christmas a special one.

A. 7-ft. artificial Scotch Pine. B. 6-ft. artificial Soft Needle Canadian Fir.
Note: stand included with all trees.

Christmas just isn't Christmas without a Christmas tree full of lights, tinsel, ornaments, garlands, and all the love you can give. Just ask your children. Or your grandchildren. This year you can enjoy all the beauty and warmth of a life-like artificial tree in 4½-ft., 6-ft., or 7-ft. heights, and not worry about the hazards of a real tree. Choose a firm needle tree—Scotch Pine, Blue Spruce, Moss Green, or the soft needle tree—Canadian Fir. Either way, just think how much fun you and your family will have decorating the tree on Christmas Eve—a tree that's long lasting and fire-resistant. So why not order right now? You'll save 20% or more on a tree that'll make your Christmas a special one.

FOR 3 DAYS ONLY

4½-ft. Christmas Tree.
Firm Needle, 63 branches.
Scotch Pine
Blue Spruce
Moss Green
Soft Needle, 67 branches.
Canadian Fir Reg. 13.98
10.98

6-ft. Christmas Tree.
Firm Needle, 114 branches.
Scotch Pine
Blue Spruce
Moss Green
Soft Needle, 115 branches.
Canadian Fir
Reg. 21.98
17.47

7-ft. Christmas Tree.
Firm Needle, 138 branches.
Scotch Pine
Blue Spruce
Moss Green
Soft Needle, 151 branches.
Canadian Fir
Reg. 26.98
20.98

Simpsons-Sears Trim-a-Tree Shop (50)

Teleshop 386-3161

Simpsons-Sears Hillside: 3190 Shelbourne Street. Lots of Free Parking . . . No Tickets, No Time Limit. (12-10)

Classified Ads

SCORE AGAIN... AGAIN and AGAIN

Hit that LINE
the CLASSIFIED LINE
with a GET-READY-FOR ACTION
CLASSIFIED AD

Fast, Efficient . . . and rarin' to roll up a record of sales for you

Classified Ads are a great service to everyone. Everyday, more and more businessmen are investing their advertising dollars in the Victoria Daily Newspapers Classified section . . . and, they're doing it for only one reason . . .

CLASSIFIED ADVERTISING GETS RESULTS!

Householders find them convenient and inexpensive too! A great way to advertise good items which are no longer being used around the house.

Next time you want ACTION when buying or selling . . . Hit that LINE, the CLASSIFIED LINE—

386-2121

You'll never kick about Classified Ads, the GREAT LITTLE PLAYERS in the field of the sales market.

Try them . . . they'll tackle just about everything

VICTORIA DAILY NEWSPAPERS
"The Welcome Medium"

North Saanich All-Candidates Meeting

Mayoralty Challenge Based on Cost Factors

By JIM BRAHAN
Colonist Reporter

North Saanich has the lowest general mill rate of any municipality in the Greater Victoria area, Mayor J. B. Cummings told an all-candidates meeting Wednesday night at the Legion Hall on Mills Road.

Cummings told about 95 ratepayers who attended the meeting sponsored by the Sidney and North Saanich Chamber of Commerce the municipality has a general mill rate of 19.93 compared with Sidney's 24.43 and 24.20 for Central Saanich.

"It is the only organized municipality in B.C. that has no debts," said Cumming in his bid for re-election Dec. 11.

He said his record during his six years on council was there for the voters. "I'll be perfectly happy to be judged by it."

Ald. Trevor Davis, who is challenging Cumming for the mayor's chair this election, emphasized the need to cut down the growth of the municipal administration staff.

He said it is "one of the highest per capita" of any municipality and warned if it became too large the provincial government may force amalgamation with Sidney.

Ald. Nell Horth in her bid for re-election said it was her policy not to identify with any particular group, and she would continue to give an unbiased approach to municipal problems.

She drew a burst of applause from the audience later during the question period when one ratepayer observed she was writing during the talks of the candidates and asked if she was taking notes for the mayor.

"I have the right to doodle if I darned well want to doodle," snapped Mrs. Horth.

Paul Grieve, seeking one of the three open council seats, called for a change in mayor and two of the incumbents.

Grieve said there was no over-all plan for the municipality and if he is elected he would press for development of an advisory planning committee and also a land use plan.

Aldermanic hopeful Eric Sherwood said he would work for the residents on fixed incomes. He also advocated building "a few walkways through the municipality" to make it safer walking for the elderly who have to use the roadsides.

The mayor spoke for incumbent Ald. H. A. Taylor, who is suffering from "bronchial flu" and could not attend the meeting.

Cumming pointed out that Taylor's expertise as an engineer has stood the municipality in good stead on numerous occasions.

"He has worked unfailingly for the good of the community and without him we would need one more man on our staff," Cumming said.

Aldermanic candidate Tony Rose told the meeting his platform did not differ greatly from that of Grieve's.

"I'm primarily interested in the future of North Saanich."

He told the meeting the Deep Cove firehall on Wain Road was started illegally because it was constructed without being issued a building permit.

During the question period it was emphasized by Cumming the municipality did not have to get a permit from one of its staff to build a municipal building.

School trustee Charles MacNeill, in his bid for re-election, said he did not believe teachers should be on school boards and pointed out that teachers' salaries, over which school boards, he said, have no control, account for 75 per cent of the school board budget.

Rubymay Parrott, seeking to return to the Saanich school board, said she was particularly concerned about the method of educational financing.

"Education taxes must be taken off the land," she said and noted the new Alberta government has proposed such legislation for next year.

Mrs. Parrott also criticized the school bus schedules. She told the meeting the schedules should be investigated and then improved.

Canadians Opposed

WASHINGTON (CP) — Efforts by a Canadian member of Parliament and the Canadian Wildlife Federation to join a United States court action against the trans-Alaska pipeline are being resisted by all three defendants involved.

Ed Berlin, lawyer for David Anderson (L—Esquimalt-Saanich) and the wildlife federation, said Wednesday he has received notice that their application is being opposed by the U.S. justice department, the state of Alaska and by the Alyeska Corp., a consortium of oil companies seeking to build the controversial trans-Alaska pipeline.

Anderson and the federation announced Nov. 15 that they were seeking permission to intervene as interested parties in a legal suit brought by American conservation groups who oppose the line, which would also involve transporting oil by tanker along the British Columbia coast to refineries on the U.S. mainland.

Berlin said the three defendants argue that Anderson and the federation have no legally protected rights that would be put in jeopardy if the pipeline were built, nor legal standing to enter the case.

The defendants contend that the American conservation groups adequately represent any interests the Canadians might have. And they say the Canadian intervention is "untimely."

Berlin said he would file a response on behalf of the Canadians within a few days.

There was no indication when the district court here would rule on the application, but Anderson has said he believes appeals could be carried to the U.S. Supreme Court by either side, if necessary. It is the first such intervention by non-Americans in a U.S. environmental action.

Pool Safety Controls 'Well Within Rules'

Every precaution had been taken to ensure safety at the new Crystal Pool in Central Park when a near-drowning occurred there Tuesday, an official said Wednesday.

Ena Chow, nine, of 974 North Park, remained in poor condition Wednesday night at St. Joseph's Hospital after the accident which occurred Tuesday afternoon, hospital authorities reported.

Pool manager Bill Young, in an interview, said safety precautions at the new Crystal Pool were well within B.C. government regulations when the mishap occurred. He said regulations require one lifeguard for every 100 swimmers.

"We have been a bit concerned that we would be caught off base in the early days because of the hectic schedule of opening week programs. There has been thorough planning to make sure we are not caught off base," Young said.

Condition Still Poor

Dick Milton, 23, of 1413 Fernwood, remained in poor condition Wednesday night in St. Joseph's Hospital with a fractured skull received Sept. 12 when he fell 18 feet from the roof of the apartment building in which he lives, hospital authorities reported.

Tenants Meet

Victoria's four mayoralty and 11 aldermanic candidates have been invited to speak to a public meeting sponsored by the Capital Region Tennants' Association, at 8:30 p.m. Wednesday at The Inn, 1528 Cook.

AMPEX
CORONA STEREO TAPE CENTRES
2340 Douglas 388-5511

now is the time... to plan
Your Christmas Advertising
in
Victoria's Daily Newspapers

Yes, the time is right. Discuss your advertising needs before the gift lists are debated and the decisions made. Let everyone know of your in-store selection, the services you offer and your store hours, credit terms, layaway facilities, delivery, parking, etc. — all invaluable information to the busy shopper, especially during the hectic Christmas season.

Your Victoria Daily Newspaper advertising representative is ready with a wealth of promotional ideas to promote your business during the festive season. He will suggest eye-catching illustrations and snappy, informative copy tailored to the needs of your business.

Promote your sales and please your customers with informative ads in Victoria's daily newspapers—the "Welcome" medium people read at home . . . BEFORE they head out to buy.

Call 382-7211 Advertising Dept.
To Discuss Your Advertising Needs

Victoria Daily Newspapers

FAIRWAY DISCOUNT HOUSE
272 GORGE RD. W.
December Gigantic
DISCOUNT SALE
Prices Effective THURS., FRI., SAT.
DECEMBER 2, 3, 4
OPEN 7 DAYS A WEEK
WEEKDAYS 9 to 9 - SUNDAYS 10 to 7
We Reserve the Right to Limit Quantities

California Navel ORANGES lb. 10c
Local No. 1 Potatoes 20-lb. bag 65c
FRESH, WHOLE FRYING CHICKEN Gr. A lb. 45c
CROSS RIB ROAST lb. 89c
Canada Choice, Canada Good
FRESH, BONELESS Gov't Inspected LEG-O-PORK lb. 79c
EASTPOINT SHRIMP 4¼-oz. tin 39c
DEL MONTE Whole Kernel CORN 3 Tins 69c
BY THE SEA CHUNK TUNA 3 Tins 1.00
E. D. SMITH KETCHUP 15-oz. Btl. 3 for 1.00
B.C. GRANULATED SUGAR 10-lb. bag 79c
With $10 Order or Over
LIDO Assorted Mallow Biscuits 2-lb. Box 98c
Fleischmann's 100% Corn Oil MARGARINE 2-lb. pkg. 98c
WILSON'S FANCY FROZEN PEAS 2-lb. Cello Bag 39c
McCAIN SHOESTRING FRENCH FRIES 2-lb. Bag 45c
NESCAFE INSTANT COFFEE 10-oz. Jar 1.59
McCAIN—Reg. 55c CREAM PIES LEMON, BANANA Coconut, Chocolate Ea. 39c
Wilson's Fancy—2-lb. Bag KERNEL CORN Mixed Vegetables 2 for 89c
SUNLIGHT LIQUID 24-oz. Giant Size 2 for 89c
McColls PEANUT BUTTER 48-oz. Large Tin 98c
KLEENEX, 100s CANADIANA TISSUE 2-Ply 5 Boxes 88c

actors

taken off the land," she said and noted the new Alberta government has proposed such legislation for next year.

Mrs. Parrott also criticized the school bus schedules. She told the meeting the schedules should be investigated and then improved.

NAY
UNT★HOUSE
RGE RD. W.
antic
SALE
RI., SAT.
R 2, 3, 4
WEEK
DAYS 10 to 7
Quantities
No. 1 toes 65c
b. bag
lb. 45c
lb. 89c
spected
lb. 79c
ONTE Kernel RN 69c
MITH CHUP 1.00
ul.
lb. 79c
g
Corn Oil 98c
AS 39c
ING IES 45c
S 39c
Ea.
Bag RN es 89c
lls ANUT TTER 98c
Tin

OPEN THURSDAY AND FRIDAY UNTIL 9 P.M.

Woodward's Your Christmas Store With So Much More

Every woman loves a refreshing new perfume

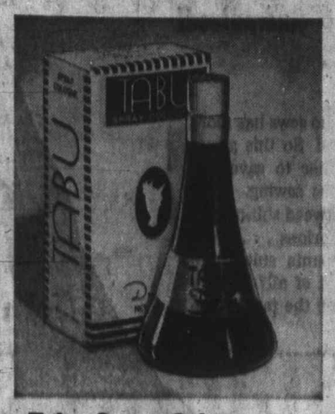

Tabu Spray Cologne
A subtly Orinetal blend that will evoke an aura of mystery. By Dana. 3 fl. oz.
Sale Price, each 3.88

"In Love"
Softly romantic, send with great care! By Hartnell. ⅞ fl. dram. Sale Price 2.49

Puhl Imported Soap
She'll treasure this famous soap from Germany! Box of 3 cakes, in assorted fragrances.
Sale Price, box 1.19

Imperial Leather Soap
By Cussen of England. Give him this famous soap for his own. Box of 3 in bath size.
Sale Price, each ..... 99¢

Coty Gift Sets, Two Famous Scents
Choose "Emeraude" or "L'Aimante", two very popular perfumes over the years. Set contains 3.7 oz. of talcum powder and 1.8 fl. oz. Flacon Mist.
Sale Price, set 2.99

'Maja' or 'Flor De Blason' Gift Set
For fiery personalities, "Maja" or "Flor de Blason" by Myrurgia, world famous perfumers. Set includes one soap and 3¼ fl. oz. cologne..
Sale Price, set 2.77

White Shoulders By 'Evyan'
Beautifully muted floral bouquet! 1 fl. dram of perfume.
Sale Price 2.99
2 fl. oz. of cologne.
Sale Price 2.99

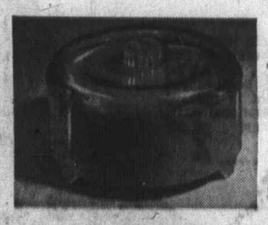

Dusting Powder
Beautifully boxed dusting powder by Lander's. Includes fluffy powder puff.
Sale Price ..... 99¢

Woodward's Cosmetics Main Floor

New Hostess Gift Ideas

Sale! Hostess Accessory Set
Good color choice in this set that includes tumbler, soap dish, Kleenex dispenser, waste basket and bathroom butler. Choose antique gold, green, pink, lilac or Bristol blue. Easy to clean plastic.
Sale Price, set 8.88

Fold Away Hampers and Bathroom Accessories
Sturdy folding hamper, waste basket and Kleenex holder. Colorful printed vinyl finish just wipes clean.
Hamper, Sale Price 2.98
Waste basket ..... 98¢
Kleenex holder ..... 49¢

No Iron Tablecloth
"Eringold" cloth with Erinpress soil release finish. In five colors.
52"x52" 6.98
52"x70" 10.98
60"x84" 10.98
60" Round 12.98
Napkins, each 1.39

Way Out Scales
Weigh scales in oval shape Boutique style! Choice of turned-on, colorful patterns or furry covers of Orlon pile with Winnie the Pooh and others motifs.
Each 14.98

Felt Calendar Towels
Colorful felt towels . . . to brighten the kitchen. Appliqued florals, fruits and novelties and 1972 calendar. Each 1.98

Place Mat Set
4 place mats, 4 napkins, salt and pepper shakers, 1 salad spoon and fork. Assorted colors. Boxed.
Set 7.98

Boxed Candle Set
A novel gift idea! Set consists of 1 candle holder, 1 rose petal candle and 1 decorative guest towel.
Set 5.98

Velour Hamper, Etc.
Velour covered in hot pink, antique gold or purple.
Hamper 29.98
Waste Basket 9.98
Brush Caddy 10.98

Boxed Novelty Gift Sets
A novel idea for your favorite hostess. Set consists of 4 place mats, 4 napkins, 1 pair salt and pepper shakers and 1 cheese board with knife. Attractively gift boxed.
Sale Price, set 3.99

Woodward's Linens and Domestics, Second Floor

Add color for Christmas with new draperies!

Christmas takes on a warm glow when you add colorful new draperies to your home. Renew yours now, at sale prices!

Fiberglass* Drapes Give Elegance Without Upkeep!
Brighten a room for Christmas with these practical Fiberglass* draperies. Besides the joy of color they'll give to your room, when they need cleaning all you do is wash, drip dry, and rehang them! They're moth and mildew proof and guaranteed for two years against fading!

54" Length:
1 pr. covers 48". Sale Price 12.44
1 pr. covers 72". Sale Price 19.44
1 pr. covers 96". Sale Price 24.44
1 pr. covers 144". Sale Price 37.44

84" Length:
1 pr. covers 48". Sale Price 15.88
1 pr. covers 96". Sale Price 31.88
1 pr. covers 144". Sale Price 49.88

Lined Drapes, Choice of Printed or Plain Fabrics
Come in and choose from our selection of lined drapes in assorted printed or plain fabrics. They're all ready to hang, so you'll have no worry about covering your windows for Christmas. Wide color choice for any decor.

84" Length:
1 pr. covers 48". Sale Price 17.88
1 pr. covers 72". Sale Price 27.88
1 pr. covers 96". Sale Price 37.88
1 pr. covers 120". Sale Price 47.88
1 pr. covers 144". Sale Price 57.88

Woodward's Draperies, Second Floor

QUALITY FIBERGLAS CANADA TESTED

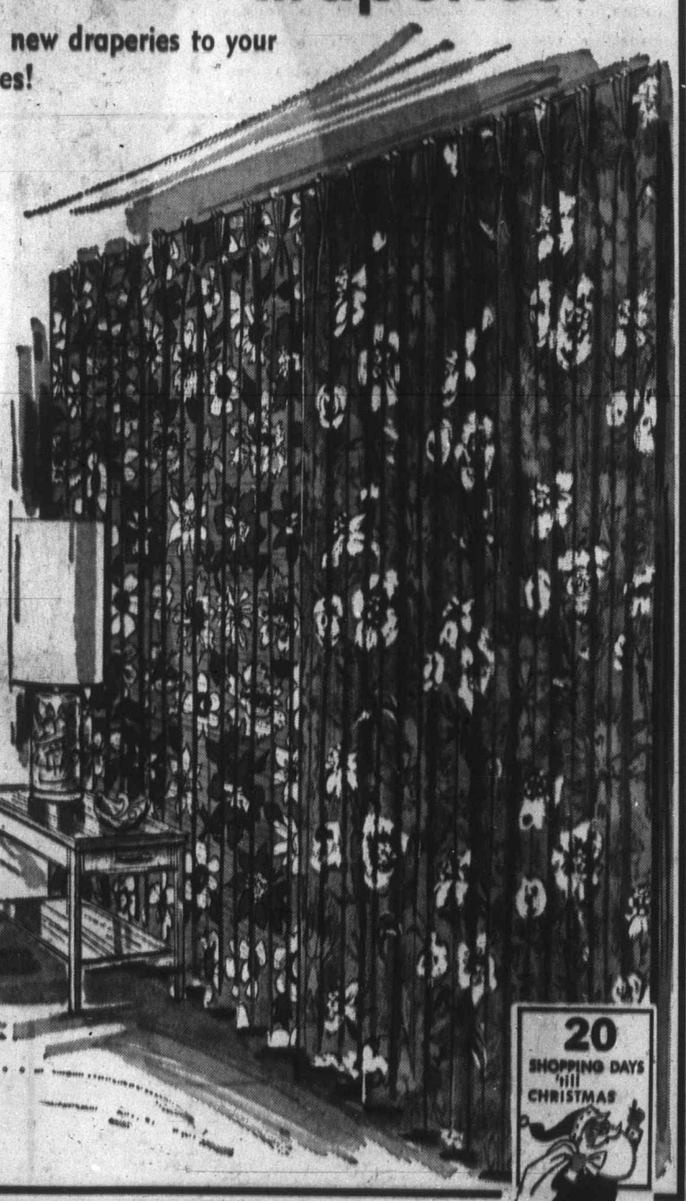

20 SHOPPING DAYS 'till CHRISTMAS

Woodward's Mayfair Phone 386-3322; Cobble Hill, Duncan, Ganges, Gulf Islands, Jordan River, Port Renfrew, Zenith 6544 (Toll Free).
Store hours: 9:30 a.m. to 6 p.m. Evening shopping Thursdays and Fridays 'til 9. Open Mondays. Pandora Street Store Closed Mondays.

Woodward's

THURSDAY AND FRIDAY OPEN 'TIL 9 P.M.

Your Christmas Store With So Much More

You've got it all sewn up with fabrics you love at SAVINGS

Colors and Designs Are Limited but the Savings Are Guaranteed!

Group A

Exciting savings for you who keep a careful eye on her family's budget. For the gypsy in your soul, we have mounds of rambling acrylic screen prints, imported from Sweden. Gorgeous color blendings in paisley, floral and abstract designs. Perfect for curvy, clingy soft looks in dresses and blouses. This collection also includes snappy wool and wool blend suitings in tweeds, checks and novelty diamond weaves. **SALE PRICE, yard** **2.99**

Group B

Remember, the woman who sews has more fun . . . and more clothes! So this group has been gathered together to save you money for your Christmas sewing. High style cotton jersey knits, tweed suiting and coating weights, bonded orlons . . . great for the knickered and pants suited life you lead. And what's best of all? There's a low Woodward's price on the tag. Come early for best choice! **SALE PRICE, yard** **3.99**

Group C

You know you can have more up-to-this-minute new fashions when you do it yourself with Woodward's fantastic fabrics and low sale price! Here's a wide selection of beautiful imported plaids and plains. Co-ordinated for casual and career fashions. Mix or match for slacks, suits, jumpers and tailored dresses. Polyester and wool blends that will also make an excellent gift for your girl who sews. **SALE PRICE, yard** **4.99**

60" Mens Wear Knits

Bolts and bolts of those right-now knits, ready for you to sew for the man in your life. Lead the way in style and comfort with these popular, smart polyesters for men. Attractive stripes, chevrons, houndstooth, glen plaids and novelty weaves. Save on cleaning too, for they're completely machine washable. **SALE PRICE, yard** **8.44**

59" Lucy Tweed

Imported hand washable acrylic tweed with adhesive bonding for your convenience. Pull together a unique new you . . . just for the fun and fashion of it. Just because you love to look someone straight in the eye and say YOU made that sensational gear. And just because you're a smart and clever gal. **SALE PRICE, yard** **2.99**

Woodward's Fashion Fabrics, Second Floor

Ladies' Tunic Tops

Easy care and comfy to wear polyester tunic tops in a wide range of colorful prints. Choice of zipper front, plaquet shirt, or Pucci style. All with tie belts. Sizes 10-20.

SALE PRICE

12.88

Ladies' Flare Pants By Marjorie Hamilton

Excellent fitting pants by a well known maker. Available in two machine washable fabrics. In the group are: purple, brown, teal, moss, red and others. Sizes 10-20.

100% Polyester **8.88**

Polyester and wool **10.99**

Woodward's Ladies' Sportswear, Main Floor

SALE! ROYAL ALBERT

Fine Bone China...from England!

Timed just right for your Christmas gift shopping, or for starting or adding to your present collection. Similar stocks at our branch stores!

Item	Old Country Roses	Petit Point	American Beauty	Lavender Rose	Val D'Or	Tranquility
Cup - Saucer	1.89	1.89	1.69	1.69	1.69	1.69
Bread & Butter Plate	1.67	1.67	1.57	1.50	1.33	1.57
Dessert Plate	1.83	1.97	1.83	1.67	1.50	1.83
Dinner Plate	4.34	4.34	4.10	3.87	3.64	4.10
Oatmeal	2.17	2.34	2.00	1.97	1.83	2.00
Fruit	1.67	1.67	1.57	1.50	1.33	1.57
S/S Cream/Sugar	3.30 pr.	3.34 pr.	3.17 pr.	3.00 pr.	2.67 pr.	3.17 pr.
L/S Teapot	9.67	10.00	9.17	8.64	8.17	9.17
L/S Coffee Pot	9.67	10.00	9.17	8.64	8.17	9.17
Cake Plate	3.30	3.34	3.17	3.00	2.67	3.17
Open Vegetable	8.64	8.67	8.17	7.84	7.17	8.17

Woodward's Chinaware, Main Floor

Woodward's Mayfair Phone 386-3322; Cobble Hill, Duncan, Ganges, Gulf Islands, Jordan River, Port Renfrew, Zenith 6544 (Toll Free).
Store hours: 9:30 a.m. to 6 p.m. Evening shopping Thursdays and Fridays 'til 9 p.m. Open Mondays. Pandora St. Store Closed Mondays.

9 P.M.

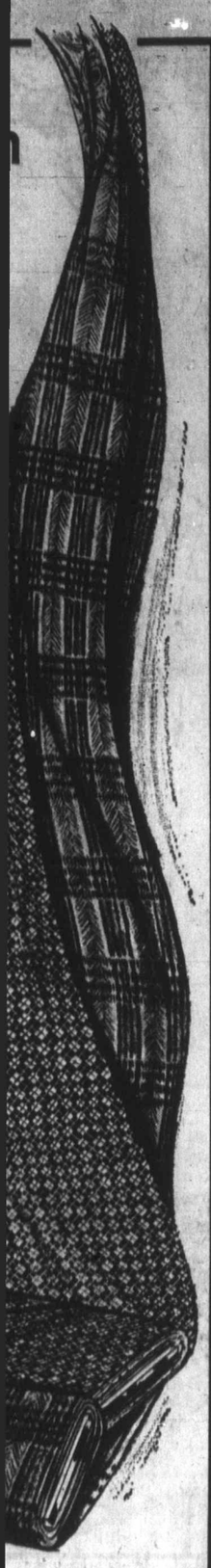

RT

nd!

ur present

Tranquility
1.69
1.57
1.83
4.10
2.00
1.57
3.17 pr.
9.17
9.17
3.17
8.17

naware, Main Floor

ee).
ndays.

Woodward's

OPEN MONDAYS NOW 'TIL CHRISTMAS

Your Christmas Store with so much more

For Your Favorite Girl . . . The Sheerest Panty Hose!

She deserves the finest . . . really sheer panty hose by Phantom! They're static free, which eliminates riding, bunching, won't cling to clothing. Choose hers in rose beige, hint-o-brown and other popular shades. Ea. **2.00**

Woodward's Hosiery, Main Floor

Ursula Jupp's Second Book of True Stories as Related by Old Time Sailors. "Deep Sea Stories From the Thermopylae Club."

Mrs. Jupp will be in our stationery dept. Thursday, Friday and Saturday from 2 to 4 p.m. and Thursday and Friday evening from 7 to 9 p.m. to discuss her books and autograph copies.

Deep Sea Stories $6.50
Home Port (Her first book) $6.50

Woodward's Stationery, Main Floor

Kiddies! Come, Visit Santa in His House

HO! HO! HO! It's the jolliest day of the year at Woodward's Mayfair . . . it's the time to greet Santa and to chat about all the exciting things, like Christmas and Woodward's Wonderful Toyland. So come early, be one of the first to say "Hello" to Santa . . . and receive candy, a hat and a Toyland badge.

At Woodward's Wonderful Santa House

Santa's reindeer are resting on the mall from their long trip, and are just waiting for all the boys and girls to come and see them. Co come soon and say hello to Rudolph and Dancer.

Gift Certificate

A simple solution to any gift problem. Let them have the fun of choosing exactly what they need or want most. Amounts from $1.00 and up, good at any Woodward Store in B.C. or Alberta.

Woodward's General Office, Second Floor

Sale Priced Rugs for every room

Excellence Luxury Shag Broadloom

See and buy this luxury Shag Broadloom with built-in bounce. Features include: ● extra heavyweight long tuft shag. ● Gorgeous 3-tone colour combinations of chartreuse, metallic green, sultan red, nutmeg, Pacific pearl, harvest gold, oriental gold, cotton candy, Persian splendour. ● resists soiling. ● Crushing is no longer a problem. ● Double jute backing. ● Available in approx. 12' widths. **SALE PRICE**, sq. yd. **11.49**

Woodward's Wildwood Lustrous Nylon Shag Broadloom

A medium weight shag that features: ● New lustrous nylon yarn. ● Thick pile gives long hard wear. ● Although inexpensive may be used in heavy traffic areas. ● Double jute backing for extra stability. ● Crushing is no longer a problem. ● Medium length shag. ● Available in 12' widths in beautiful clear colours of agate, cherry, sunset, blue green, winter ice, avocado, morning glory, lemon yellow, chesnut, citrus gold, butterscotch. **SALE PRICE**, sq. yd. **7.99**

2200 Sq. Yds. Mill Trial Rubber Backed Ozite*

Here's your chance to save on carpeting that's perfect for the family room, bedroom, cottage, etc. We've purchased a trial run of Ozite* indoor/outdoor with foam backing and pass the savings onto you in time for Christmas. All first quality material of Vectra Olefin fibre top bonded to high density foam rubber underpadding. It's stain resistant and colourfast. Available in 12' widths in a choice of trial colours. Blue green, avocado, bronze and gold.

SALE PRICE, sq. yd. **2.59**

*RTM

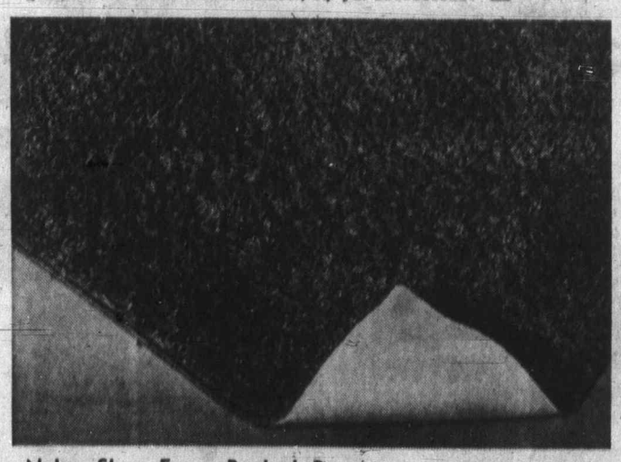

Nylon Shag Foam Backed Rugs

Room sized rugs will add colour underfoot for Christmas. Rugs that set a room's pace for all your yuletide festivities. A nylon shag pile that features: bonded polyurethane foam underpad which helps cut down the cost of a separate underpad. ● Serged edges for neat appearance. ● Choice of two-tone shades of March grass, Valdosta violet, Atomic orange, Harvest wheat, Blue water. Two sizes to choose from.

Approx. 6'x9' SALE PRICE, each **39.99**

Approx. 9'x12' SALE PRICE, each **79.99**

Woodward's Floor Coverings, Second Floor

Color Up For Christmas With Woodward's Paint

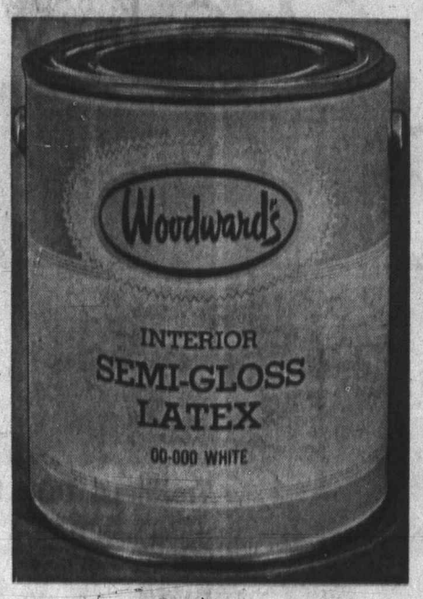

Velvet Flat Latex

An excellent choice for interior walls. For your halls, dining and living rooms, bedrooms, etc.

SALE PRICE Quart **1.99** — SALE PRICE Gallon **5.99**

Woodward's Paints

A great selection inexpensively priced in Semi Gloss Latex, Semi Gloss Enamel, Super Gloss Enamel, Interior Cement, Floor Latex Paint, Porch and Floor Enamel, Primers and Undercoats.

SALE PRICE Quart **2.19** — SALE PRICE Gallon **6.79**

Woodward's Paints, Main Floor

Woodward's Mayfair Phone 386-3322; Cobble Hill, Duncan, Ganges, Gulf Islands, Jordan River, Port Renfrew, Zenith 6544 (Toll Free).
Store hours: 9:30 a.m. to 6 p.m. Evening shopping Thursdays and Fridays 'til 9 p.m. Open Mondays. Pandora St. Store Closed Mondays

Inspectors' Brigade Is Lopsided

Federal, Provincial or Municipal —Either Too Much or Too Little

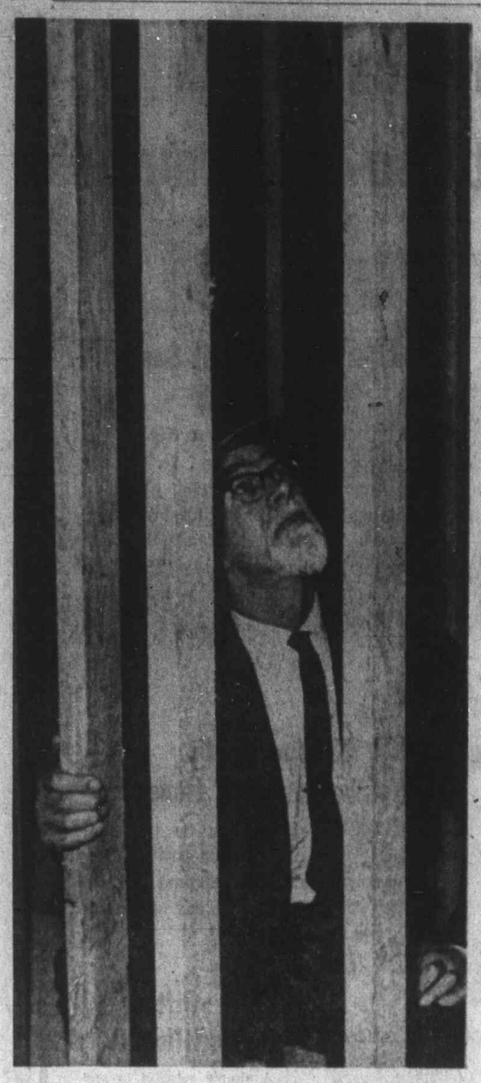

— Colonist photo by Jim Ryan

VICTORIA'S chief building inspector, Alex James, inspects beams in building. Part of Victoria's busy inspection staff, James is but one of numerous of inspectors in Greater Victoria who enforce federal, provincial and municipal regulations.

By GEORGE INGLIS
Colonist Reporter

Government inspectors, those silent men and women with poised pencils and notebooks who enforce federal, provincial and municipal laws, appear to be in short supply in some areas and overstocked in others, depending on the point of view.

A recent telephone survey by the Colonist indicated a shortage of inspectors in some departments where the number of inspections per year were required by law; an adequate supply in other areas, where the number of inspections is limited to as many as the inspectors can handle with no stipulated requirement, and a plentiful supply "when you don't particularly want them," as one building contractor put it.

'Impossibility'

Only one federal branch was forthright in indicating a shortage of inspectors — the weights and measures branch of the consumer affairs department.

In this branch, a one-man inspection staff, Jack McIlveen, is expected to make annual inspection of over 3,000 weighing and measuring devices on the island, produce and meat scales, truck scales, gasoline pumps etc.

Regional weights and measures manager Paul Dionne of Vancouver, McIlveen's boss, labeled his job "a physical impossibility," but optimistically predicted an improvement in the spring when a new Weights and Measures Act comes into force, eliminating the yearly checks, in favor of random spot-checking.

It was harder to pinpoint a shortage of inspectors in the federal agricultural departments plant inspection branch, where head man Roy Messum and a crew of two must inspect all plants and bulbs leaving and entering the Island, examine the holds of all ships loading in Victoria, and conduct the Golden Nematode quarantine project and "ultra-virus-free" potato plant program.

"It depends on how thorough a job is wanted," Messum said. He did say, however, he has been hampered by department change in policy which stopped him from hiring part-time primary plant inspectors during peak shipping seasons.

If shortages do exist in his department, however, they are not apparent to two of the Island's biggest growers — bulb, vegetable and flower grower Geoffrey Vantreight and vegetable grower Ed Lum, both of Saanich.

Both men said they never had to wait for inspections by Messum and his crew, necessary before exporting, provided they give him reasonable notice.

Understaffed

Probably the greatest inspector shortage in the area is felt by the Greater Victoria Metropolitan Health Board, a regional body comprised of Victoria-Oak Bay-Esquimalt which contracts its services out for health and sanitation inspections in the South Vancouver Island area.

Senior medical health officer Dr. J. L. M. Whitbread has stated several times in past months he is acutely understaffed in his manifold areas of inspections, which includes restaurant and drinking establishment inspections, water testing, malfunctioning septic tanks, catering firm inspections, public beach sampling, inspection of shell fish waters.

To handle his 600 square mile jurisdiction Whitbread has a director, Elwood Gropp, an assistant director, Laurel Benham (also senior health inspector), and 10 public health inspectors, five stationed in the main office on Cook and five in Saanich.

Bad Areas

Recently, North and Central Saanich, who had been doing their own septic tank inspections, asked Whitbread to resume duties in this field, an urgent request based on the fact that inadequate inspections have resulted in 54 known malfunctioning septic tanks in the area, officials said.

Whitbread made it clear he could only handle the extra load if he got more inspectors approved by the provincial health department.

Another area where inspections would appear to be inadequate is the federal Indian Affairs department, where such occurrences as the "incredible health and safety hazards" recently reported at the Cowichan Indian band reserve frequently make news.

Here again, there is no yardstick as to what is adequate inspection.

Dr. John Murie of Vancouver, director of medical services for southern B.C. for the Indian Affairs department, said he has no problems at all, "in fact, we have recently been encouraged by Ottawa to review our requirements and report on any needs."

A department official in Nanaimo, headquarters for the Island, said there has been no health inspector on the Island for almost a year, since one has a leave of absence, and no one had been appointed in his place.

"If we need someone, we can always send to Vancouver for him," the official said.

Tests Made

Murie said the full complimenT for the Island is one building inspector and one health inspector (the one on leave of absence), but there are no regularly scheduled inspections, only investigation of complaints or inspection ordered from higher up in the department.

Steamship inspector Bob Baird of the federal marine services is another man with a multitude of duties, handled by himself and his two-man staff — an engineer and a hull man.

Baird and his crew make annual tests on all ships over 100 tons sailing out of south Vancouver Island, which includes B.C. and highways department ferries, testing all fire, lifesaving and electrical systems. Smaller boats, mainly fishing and cruise boats are checked every four years.

The number of boats inspected are not indicative of the time consumed, Baird said, since they range from several hours to several days in length, according to the ship and its condition.

Marine inspections include covering drydocking procedures, checking all machinery to be installed in ship construction, approving plans for smaller ships, fishboats, and following construction to the point of issuance of certificate of completion. Last year, the inspectors checked 174 life rafts while they were undergoing their annual servicing.

Baird conducted 324 examinations last year for marine engineers, marking and grading them himself, and all three inspectors will have their duties expanded considerably in the future with recently-extended powers as pollution officers, under broadened pollution prevention regulations of the Canada Shipping Act.

In the municipal field, Greater Victoria's two largest areas, Saanich and Victoria, have different approaches to inspection, but building contractors who work in both areas stated there are no waits for inspections which would indicate shortage of inspectors.

HONDA 90
WINTER
DISCOUNT
3388 Douglas 385-2228
PEARSON

CAV ELECTRONICS LTD.
OPENING
Early December
QUALITY AUDIO COMPONENTS
Watch for fabulous opening specials at sacrifice prices.

Sales meeting experts for sale.
Villa
NANAIMO
Our experts can arrange everything you'll need for a smooth-running sales conference. The best room, special equipment, a secretary and the catering.
70 Church Street • 753-3211
Toll free, call Zenith 6179

BREAST CANCER: A MEDICAL DILEMMA

Radical surgery has long been regarded by most cancer specialists as *the* treatment for breast cancer. But — as reported in the December issue of Reader's Digest — a growing minority of cancer experts believe that far less mutilating forms of treatment may give breast-cancer patients an equal, or even better, chance of survival. What lies behind this medical controversy? Should women consent to radical mastectomies? Or should they search instead for surgeons willing to perform more conservative and less disfiguring operations? How can breast-cancer patients *maximize* their chances of survival? For a frank and honest discussion of these and other questions, read CONTROVERSY OVER BREAST CANCER — in December Reader's Digest. Pick up your copy today.

OPEN MONDAYS NOW 'TIL CHRISTMAS

Woodward's Your Christmas Store With So Much More

A Galaxy of lamps . . . to light up for Christmas

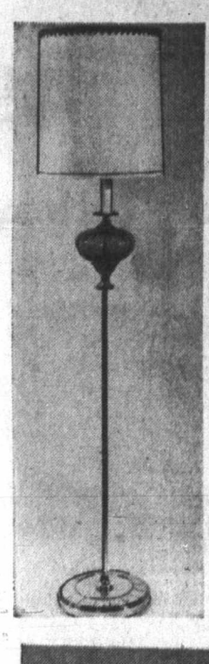

Traditional Table Lamp
Accentuate the festive look for Christmas with a beautiful lamp! Traditional style with ornate metal base, moss green glass font, vinyl-backed shade with complementary trim. Trilight switch. SALE PRICE 32.88
Matching Floor Lamp. SALE PRICE 36.88
Matching Swag Lamp Complete with chain and pull-cord. Trilight switch. SALE PRICE 32.88

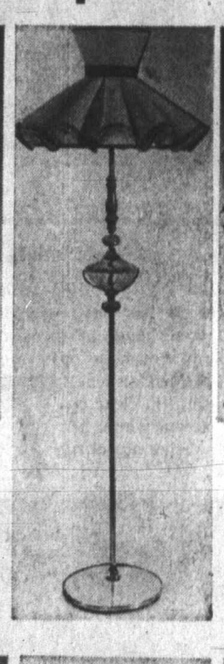

Colonial Style Table Lamp
Enhance the festive mood of your home with this Colonial style table lamp. Maple wood finish, amber glass font, tinted shade in orange or beige. 7!! high. Triglight switch. SALE PRICE 26.88
Matching Floor Lamp. SALE PRICE 36.88
Matching Swag Lamp with chain, pull-cord, trilight switch. SALE PRICE 38.88

Modern Table Lamp
Simplicity is the keynote for this attractive modern style lamp. In ceramic pottery base in black and chrome or yellow and chrome. New 'wet look' shade in yellow or white. Trilight switch. SALE PRICE 22.88

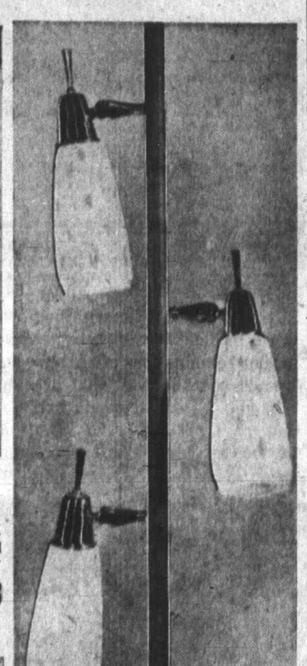

Pole Lamp With Brass Trim
Lamps that fit so compactly into small spaces, yet do such great things for your decor. Designed with walnut veneer centre pole, accented with gleaming brass at top and bottom. 3 white glass shades with clear spot decorations on swivel arms. Sale Price 38.88

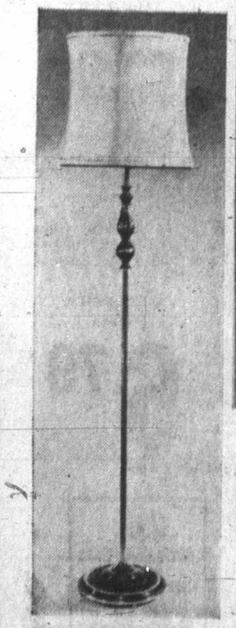

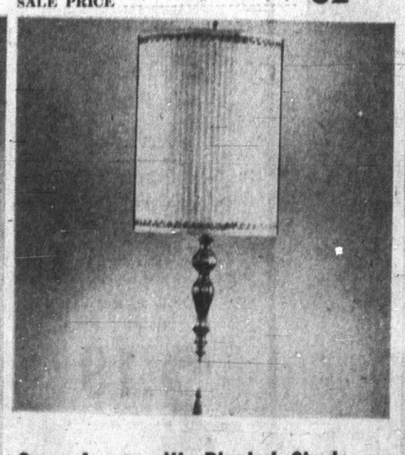

Swag Lamp with Pleated Shade
Fashionable swag lamp with white pleated silk-like shade on vinyl, gold colored trim. 26"x11½". Complete with Flemish break, 10-foot chain and pull cord. Trilight switch. SALE PRICE 32.88
Matching Floor Lamp with Flemish castings, white shade, trilight switch. SALE PRICE 39.88

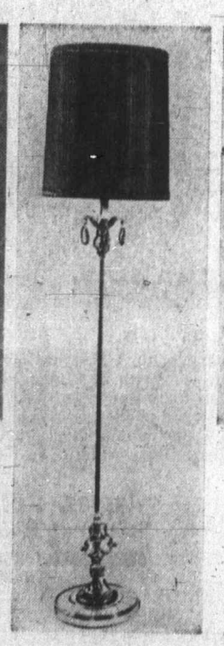

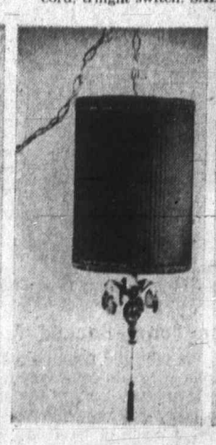

Provincial Table Lamp
An elegant lamp at an easy price! Finished in antique brass with smoke prism drops. Trilight switch. Black pleated silk-like shade on gold-colored vinyl and complementary trim. SALE PRICE 39.88
Matching Floor Lamp. SALE PRICE 49.88
Matching Swag. SALE PRICE 36.88

Traditional Table Lamp
Your room will take on a soft new glow when you add this impressive traditional lamp, so classic in design. Perfectly proportioned, it features a hdyrocal base finished in antique gold tones. Gold foil shade. Trilight switch. ?? high. SALE PRICE 22.88

Woodward's Lamps, Second Floor

20 SHOPPING DAYS 'TIL CHRISTMAS

Woodward's Mayfair Phone 386-3322; Cobble Hill, Duncan, Ganges, Gulf Islands, Jordan River, Port Renfrew, Zenith 6544 (Toll Free).
Store hours: 9:30 a.m. to 6 p.m. Evening shopping Thursdays and Fridays 'til 9 p.m. Open Mondays. Pandora St. Store Closed Mondays.

sided

rafts while they were undergoing their annual servicing.

Baird conducted 324 examinations last year for marine engineers, marking and grading them himself, and all three inspectors will have their duties expanded considerably in the future with recently-extended powers as pollution officers, under broadened pollution prevention regulations of the Canada Shipping Act.

In the municipal field, Greater Victoria's two largest areas, Saanich and Victoria, have different approaches to inspection, but building contractors who work in both areas stated there are no waits for inspections which would indicate shortage of inspectors.

BREAST CANCER: A MEDICAL DILEMMA

Radical surgery has long been regarded by most cancer specialists as *the* treatment for breast cancer. But — as reported in the December issue of Reader's Digest — a growing minority of cancer experts believe that far less mutilating forms of treatment may give breast-cancer patients an equal, or even better, chance of survival. What lies behind this medical controversy? Should women consent to radical mastectomies? Or should they search instead for surgeons willing to perform more conservative and less disfiguring operations? How can breast-cancer patients *maximize* their chances of survival? For a frank and honest discussion of these and other questions, read CONTROVERSY OVER BREAST CANCER — in December Reader's Digest. Pick up your copy today.

ISTMAS

uch More

as

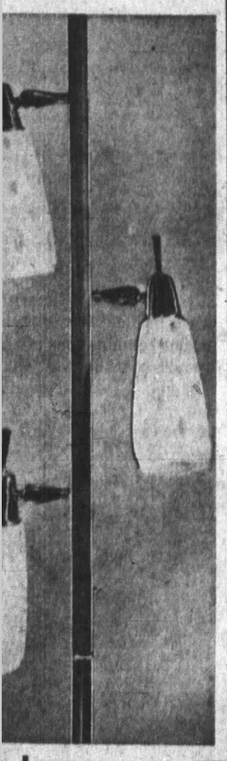

Lamp
h Brass Trim
ps that fit so compactly small spaces, yet do such things for your decor. gned with walnut veneer e pole, accented with ning brass at top and om. 3 white glass shades clear deco- ns on vel . Sale 38.88

20 SHOPPING DAYS 'till CHRISTMAS

ree). Mondays.

Woodward's

MAKES IT GREENER FOR YOU...

FRESH CUT B.C. DOUGLAS FIR

TREES

Now available at Woodward's! B.C. Interior Grown Douglas Fir Trees. These freshly cut trees are a "must" for the Christmas Season with a size to suit any family.

Apartment size. 3-4 ft. each ..... 1.39 | 5-6 ft. size. Each ..... 2.29 | 7-8 ft. size. Each 2.99

SCOTCH PINES ARRIVING NEXT WEEK!

B.C. GROWN
Scotch Pines
Grown on tree farms in our Frazer Valley. 4½ to 6 ft., each 5.95

IMPORTED
Scotch Pines
Nursery Grown, Heavy, dense, long needle foliage, 5 to 6 ft., each 6.95

Sorry, No Deliveries on Christmas Trees.

GRAIN-FED ALBERTA BEEF
Steaks Sirloin and Club Canada Choice and Good, lb. 1.48

GRAIN-FED ALBERTA PORK
Boston Butts lb. 55c

FLETCHER'S NO. 1
Side Bacon Vacuum packed, lb. 79c

CALIFORNIA FRESH
Dates Deglet Noor, pre-packaged, lb. 49c

GRADE CANADA NO. 1 OCEAN SPRAY, FRESH
Cranberries Buy two, freeze one, use 1, 1-lb. pkt. 29c

WOODWARD'S SUPREME SOFT
Margarine 1-lb. tub ..... 3 for 1.00

WOODWARD'S SPECIAL BLEND
Coffee Whole bean 1 lb. bag 89c

WOODWARD'S LOUISIANA
Small Shrimp Deveined, 4½-oz. tin 69c

WOODWARD'S SUPREME RICH AND SPICY
Mincemeat 24 fl. oz. jar 69c | 48 fl. oz. jar 1.25

SUNRAY CREAMED
Honey ..... 4 lb. tub 1.29

WOODWARD'S CALIFORNIA
Dark Raisins 2 lb. pkt. 69c

SCOTT BATHROOM
Tissue White or coloured, 4-roll pack 55c

B.C. GROWN, FROZEN, YOUNG

TURKEYS

Gr. A Toms, over 22 lbs. lb. 47c

Gr. A Hens, 12 to 14 lbs. lb. 49c

GRAIN-FED ALBERTA
Woodcrest Turkeys
Fresh Frozen
Your Christmas Table Deserves the Best.
Gr. A Toms Over 20 lbs. lb. ..... 55¢
Gr. A Hens Under 16 lbs. lb. ..... 59¢

SWIFTS PREMIUM DEEP BASTED
Butterball Turkeys
Fresh Frozen
Try a Self-Basting Bird this Year.
Grade A Toms 20-24 lbs. lb. ..... 59¢
Gr. A Turkeys Under 20 lbs. lb. ..... 63¢

GENUINE JAPANESE MANDARIN

ORANGES

A family favourite for the festive season, these juicy, easy to peel and section oranges should be on your list of Christmas goodies. Box 2.49

AN OVERSEAS GIFT IDEA
Apples Delight your friends and relations in the United Kingdom and Eire with these very finest of Okanagan Red Delicious Apples specially gift packed to prevent bruising. Each red beauty is nestled in its own cello straw compartment.

Approx. 11-lb. box Large Size Apples Price Delivered 7.95

Approx. 18-lb. box Medium Size Apples Price Delivered 11.50

OVERSEAS
Flowers Remember someone special with a beautiful pot plant or mixed cut flowers. Place your order with a salesperson in the produce department of any store. We send flowers world wide with the exception of Cuba, Russia, East Germany, China, Bulgaria, North Korea or North Vietnam.

Pot Plant or Mixed Cut Flowers Price delivered 7.75

SHOP 'TIL 9

Thursday and Friday at Woodward's Mayfair
Monday, Tuesday, Wednesday and Saturday, 9:30 a.m. to 6 p.m.
Thursday and Friday, 9:30 a.m. to 9 p.m.

Prices Effective December 1st to December 4th

Personal Shopping Only. We Reserve the Right to Limit Quantities.

TV Show To Visit Victoria

The 10-year-old CBC television program Reach for the Top will make its annual visit to Victoria Dec. 13 to 16 at the McPherson Playhouse, CBC officials announced Wednesday.

Eight schools will send teams to tapings of the Vancouver Island section of the high school quiz show. The tapings will be free to the public with tickets available Dec. 6 at the McPherson box office and the schools involved.

Tapings will be, at 8 p.m. Dec. 13, Oak Bay vs. Alberni and Esquimalt vs. Cowichan; at 8 p.m. Dec. 14, Nanaimo vs. Georges Vanier of Courtenay and Qualicum Beach vs. Mount Douglas; at 7:30 p.m. Dec. 15, the Dec. 13 winners and then the Dec. 14 winners, and at 8 p.m. Dec. 16, the final between the two winners Dec. 15.

The program host will again be former Victoria announcer Terry Garner. The Island winner will receive a $400 scholarship and will enter the B.C. final next spring.

Garner
. . . ex-Victorian

Door Rip-Off Costly

Joseph Latondress, a 20-year-old woodworker from Quesnel, simmered a long time over a bill of slightly more than $300 from the B.C. Telephone Co.

Shortly after 2 a.m. Wednesday, Latondress blew his cool, pulling down the two front doors of the phone company's headquarters at 1321 Blanshard.

By the time he was finished in Victoria Provincial Court later in the day, he faced fines and damages totalling another $1,350.

The big, burly Latondress pleaded guilty to a charge of mischief and was fined $400, then pleaded guilty to a charge of possession of marijuana and was fined another $250. Finally, Judge William Ostler ordered Latondress to repay the $700 damage claimed by B.C. Tel.

Prosecutor John Macintyre said Latondress backed a tow truck to the front doors at 1321 Blanshard at about 2:05 a.m., tied a three-quarter-inch cable to the doors, drove away — pulling the doors off, and then left. When stopped at Fort and Morrison soon afterward, Latondress was found to have a plastic bag of marijuana in one pocket.

Latondress said his story began about two years ago when he lived at Port Alberni. He had a phone put in his house but then there was a woodworkers' strike and he asked B.C. Tel to take it out. They didn't, he said, and the people who moved in a couple of months after he left ran up a phone bill of "a little over $300."

This past Monday, said Latondress, B.C. Tel "brought me to court" in Victoria for the money and "I didn't make out too good . . . I lost my case."

Asked by Ostler why he had torn off the doors, Latondress said: "I knew I was wrong. They're a big company. I can't see any other way I can tackle 'em."

Ostler said it would be "impossible for a civilized society to allow" such retribution — "If everybody that lost a court case went out and avenged themselves, we would have anarchy."

He imposed a fine rather than a jail term because he felt Latondress had "the balance of his reason upset temporarily."

The judge allowed Latondress to pay the $650 in fines at $50 a month starting Jan. 1 and explained the $700 for B.C. Tel was not a fine but was like a civil-court judgment.

He suggested Latondress work out payment with the company, as he had suggested earlier the woodworker should have applied for Legal Aid in fighting the original assessment.

"I think I'll get a lawyer next time," said Latondress.

"I think you're a fairly decent chap," said Ostler. "I think you should."

Disclosure 'Harmed Relations'

By JOHN MATTERS
Colonist Reporter

Health Minister Ralph Loffmark says The Daily Colonist's disclosure in October of a study of hospital inefficiencies "would seem nothing more than an attempt to discredit the good relations between the medical profession and the government."

"I can assure you there is absolutely no intention on the part of government to criticize either hospital or the medical profession, and I deplore any attempt to link this report with a particular hospital," he adds.

Loffmark makes his observations in a letter published in the current B.C. Medical Journal.

"Please feel free to make whatever use of this letter you would find appropriate," says the minister.

The short-title of the study to which the minister referred in his letter is the Longridge Report. Dr. Scott Wallace, Independent member of the Legislature for Oak Bay and a member of Royal Jubilee Hospital medical staff, says a report by Dr. David Longridge, while it did not cite a hospital, undoubtedly referred to Jubilee.

In his letter to the medical journal Loffmark declines to mention the name of the hospital but says:

"The medical staff and the administration of this hospital, in good faith, agreed to have the report made available to other hospitals as a guide for their studies of bed utilization, i.e. make available the results of their own scrutiny to enable other hospitals to appraise their utilization.

Woodward's

OPEN MONDAYS NOW 'TIL CHRISTMAS

Your Christmas Store with so much more

Give Pleasure and Convenience

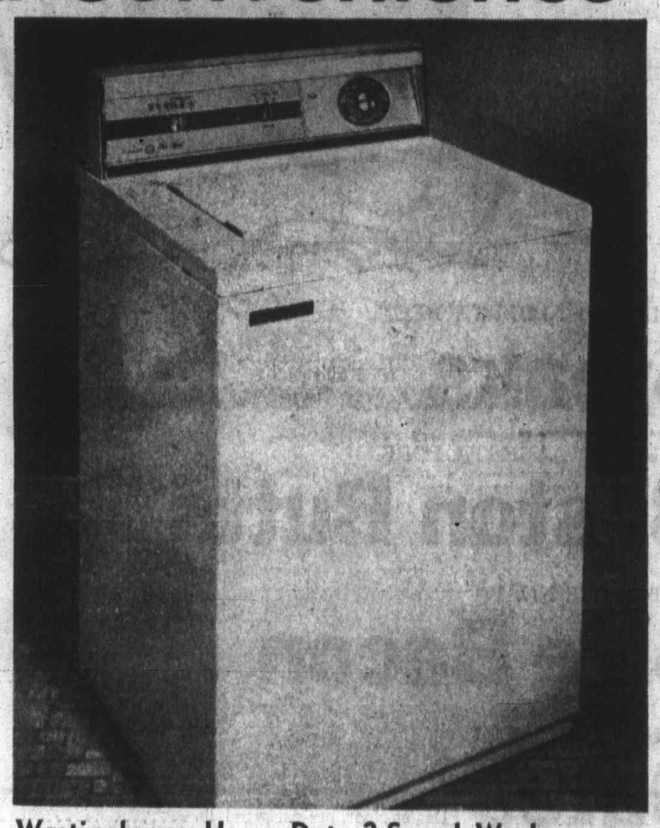

Transonic "Alberni" 18" Color TV

Think about it . . . what would please and surprise your family the most at Christmas? If you haven't one already, bet it would be a colour TV set. It would be a way of saying "Merry Christmas" they'd really appreciate over the holidays and long after. And the nice thing about our exclusive "Alberni", viewing pleasure begins the minute you switch on. Other fine features include:
- Automatic response control circuit to ensure a sharp picture, even when you switch from Black and White programs
- Automatic scene control brings out background scenery
- Automatic tint lock, locks in a perfect tint everytime
- VHF/UHF tuning system
- Attractive woodgrain finish cabinet

PRICE **459.95**

Westinghouse Heavy-Duty 2-Speed Washer

For an automatic washer in this class, you'll find an unusually wide choice of washing programs: Five water temperature selections, including three for permanent press, plus two speed combinations; water saver control automatically measures the right amount of water for the load; 145 lbs. capacity with turbo vane agitator and double wash action. SALE PRICE **288.00**

Westinghouse Matching Dryer

Features include: 3 temperature selections (regular, low and air fluff) plus automatic dry cycle for permanent press. Safety start push button; exclusive "Cross-Vane" tumbling and balanced air flow system.

SALE PRICE **188.00**

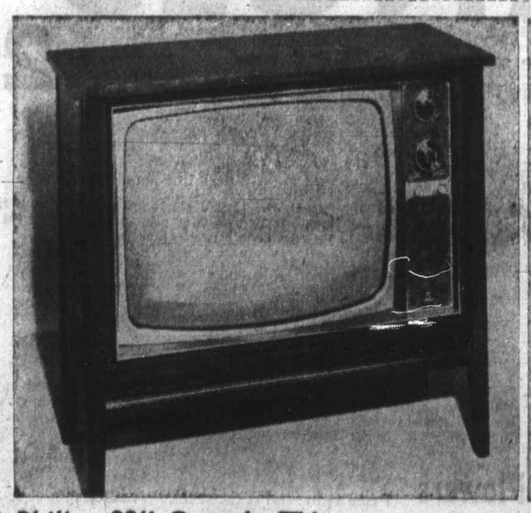

Philips 23" Console TV

Here's a TV that takes care of the many annoying inconveniences usually found in old fashioned sets . . . now, thanks to the following features, it's fiddle-free. Automatic pre-set fine tuning; automatic vertical hold; automatic voltage regulator; automatic noise limiter; direct vision picture tube; built-in VHF timer. All this put into a slim, fine-crafted cabinet.

SALE PRICE **248.00**

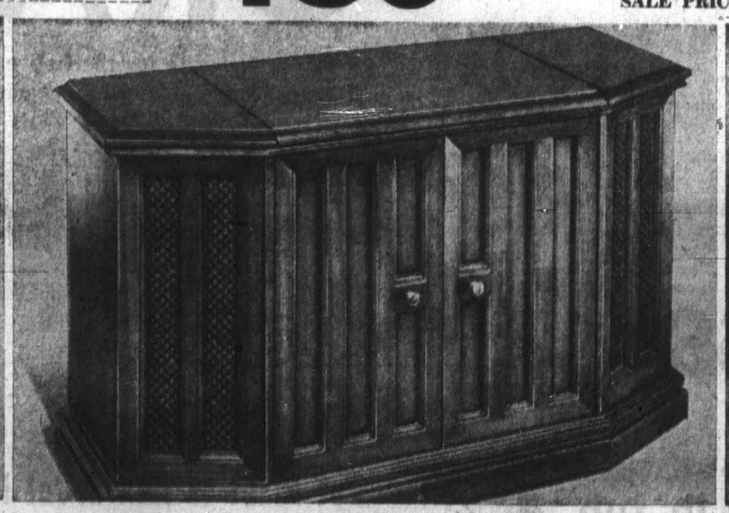

Electrohome "Caledon" Stereo

The quality of Electrohome and the beauty of Deilcraft combine to give you the best of two worlds and that extra degree of excellence. The result of years and years of skilled engineering and craftsmanship give these features: All transistor 40-watt Concertmaster chassis; Garrard 5200 4-speed fully automatic turntable; two 8" speakers; two 3½" speakers; Credenza styled cabinetry by Deilcraft; 44"wx17"dx27"h. SALE PRICE **338.00**

Woodward's Major Appliances, Second Floor

Moffat Range with Continuous Clean Oven

This continuous cleaning feature is completely automatic since the cleaning capability is built right into the porcelain enamel. No switch is required. Cleaning takes place at normal oven cooking temperatures. Other features: lift-out surface elements for easy cleaning, infinite heat switches, self-basting rotisserie; automatic clock control.

SALE PRICE **298.00**

White Only

Woodward's Mayfair Phone 386-3322; Cobble Hill, Duncan, Ganges, Gulf Islands, Jordan River, Port Renfrew, Zenith 6544 (Toll Free).
Store hours: 9:30 a.m. to 6 p.m. Evening shopping Thursdays and Fridays 'til 9 p.m. Open Mondays. Pandora St. Store Closed Mondays

Bill of Rights Victory

Indian Woman Status Winner

— CP

Mrs. Lavell and son

TORONTO (CP) — A vivacious 28-year-old Ojibway woman's love for a white man and her pride in being a Canadian Indian have combined to force a major revision of the federal Indian Act by the courts with important consequences for the rest of Canada's 240,000 native people.

Jeanette Cordiere Lavell, now living in Toronto, lost her status as a registered Indian and band rights on her Manitoulin Island reserve when she married a white man.

At that time, the Indian Act said that any Indian woman marrying a non-Indian automatically forfeits her Indian status. However, Indian men marrying non-Indian women retain status and band rights.

With no official support and using legal aid, she challenged the act in the courts, claiming that it contravened the Bill of Rights by discriminating against women.

The Federal Court said she was correct and torpedoed the section of the act that set out the ground rules. It was a major victory for women's rights. And it was a rare instance of the Bill of Rights acquiring legal teeth in a courtroom.

But the decision has generated complications for Indian associations across Canada, band councils, the Indian affairs department and its minister, Jean Chretien.

Chretien told the Association of Iroquois and Allied Indians, representing about 20,000 Indians in southwestern Ontario, last weekend that he would like to see the decision appealed. The association itself called for an appeal, and the federal justice department is considering testing the decision at a higher level in the courts.

Many Canadian Indian leaders fear that allowing women to retain status when "marrying out" will open the door to a massive invasion of whites onto reserve lands.

At present, the children from these mixed marriages do not acquire full band rights. However, a curious anomaly in the act prior to the Lavell case dictated that the children of an Indian woman in a mixed marriage would be declared white if born in legal wedlock, Indian if born illegitimately.

The leaders opposed to the Lavell decision wonder how long it will be before the courts rule that a mixed-marriage child should be accorded the full rights of a purely Indian child.

As one spokesman put it: A large-scale migration on to reserves by white husbands and acquisition of rights by gradually whiter generations of children would estroy the country's native culture and heritage far more effectively than the abuses and neglect of the last 200 years.

Richard Isaac, chief of the 8,000-member Six Nations Confederacy based at Brantford, Ont., sees retention of status by an Indian woman in a mixed marriage as just the start.

He worries that the Indian reserves "will eventually be dissolved."

"We don't discriminate against anyone but when a girl marries off the reserve, her husband is responsible for her. This is common with any race — the man is responsible for his family."

Chretien and his department have shown a degree of ambivalence about the case — the department doesn't want to come across as anti-feminist, but also wants to protect the reserves.

Two years ago Chretien and his advisers were talking in terms of abolishing the act following publication of a departmental white paper on the native population. However, many Indian organizations, including the Iroquois association, have since urged its retention in some revised form.

In any event, the Indians want to settle accounts with the federal government on treaty rights and aboriginal lands claims before they start talking about the Indian Act.

And now the department says the act will remain in force as long as the Indians themselves want it that way, even though both sides concede it is riddled with discriminatory clauses from another century.

In the meantime, Mrs. Lavell and her husband Davis, a Ryerson Polytechnical Institute student here, are wondering why no major Indian organization saw fit to back them in their fight against a piece of legislation that clearly discriminated against Indian women.

Mrs. Lavell said she decided to tackle the problem herself because nobody else seemed interested in doing something about it, including organized groups of Indians.

"I think we've brought it home that now they have to do something about it," she said. "No matter what happens, I'll always be an Indian person — no matter what the Indian Act says."

Officials Start Checks On Recall Systems

The Food and Drug Administration and the Metropolitan Board of Health are currently working together to monitor effectiveness of the voluntary recall system of a food product in the Victoria area, an FDA official reported Tuesday.

Karl Odermatt, FDA officer in charge of the Victoria district, said in an interview that the product in question is a canned luncheon meat product recalled Friday by Swift Canadian Co. Ltd.

Odermatt, whose area of responsibility encompasses Vancouver Island, said a quick check he made on Tuesday revealed that 50 per cent of six Victoria area supermarkets once had the recalled product in stock. He said the three supermarkets immediately removed the product from their shelves when they heard about the recall through news media.

Swift Canadian initiated an immediate country-wide recall of the product, Prem, after indications appeared of underprocessing in certain production lots.

Odermatt said the FDA and the health board will attempt to determine how retail outlets received news of the recall.

He said initial findings have revealed that most store managers learned about the recall through the media. In one case, he said, a store manager learned about the recall from a customer requesting a refund on a can of Prem.

The monitoring program, he said, is part of a nationwide effort. He said findings will be sent to Ottawa.

No toxic organisms, Odermatt said, have been discovered in cans of Prem in the Victoria area so far.

A company spokesman said the lots affected are those designated as E 152 and E 246 inclusive.

Odermatt said a few swelled cans were discovered in eastern Canada and a small proportion of the cans contained harmless traces of toxic organisms.

Hexachlorophene Curbs Unlikely

OTTAWA (CP) — The food and drug directorate of the health department plans no general restriction on the use of hexachlorophene, a common soap and deodorant ingredient cited in United States experiments as a cause of animal brain damage.

Dr. A. B. Morrison, head of the directorate, said the bacteria-destroying chemical has been used without ill effect for more than 20 years to bathe new-born infants.

He said vaginal deodorants are the only products containing hexachlorophene which may be subject to more stringent control because of irritating affects.

U.S. consumer advocate Ralph Nader asked the American food and drug administration earlier this week to classify hexachlorophene a prescription drug.

The recommendation was based on experiments showing evidence of brain damage in rats which had eaten food containing hexachlorophene.

Other studies had indicated blood levels of the chemical in some persons who used it for bathing were "getting dangerously close" to those of the affected animals.

P.S.!!!
NEW SHIPMENT
From England
KANGOL HATS
9.25 and 12.95
PICCADILLY SHOPPE
1017 Government

BLANEY'S TRAVEL
YOUR TRAVEL PLANNERS
Are Pleased to Announce . . .
that reservations are now being accepted for the Maiden Voyage of SEAWISE (formerly the R.M.S. QUEEN ELIZABETH) sailing from Honolulu, April 9th, 1972 to Vancouver, arriving April 15th, 1972.
Rates are from $165.00 U.S.
Per Person, First Class
Contact BLANEY'S TRAVEL for reservations and additional information on this unique opportunity.
BLANEY'S TRAVEL SERVICE
"THE TRAVEL PLANNERS"
Victoria Office: 920 Douglas, 382-7254
Oak Bay Office: 1563 Wilmot Place, 598-4531
AMERICAN EXPRESS

Sebastian
7th ANNUAL BIRTHDAY SALE
continues
THURSDAY, DECEMBER 2nd
at
774-778 FORT STREET
STORE HOURS: 9:30 - 5:30
Sorry—no exchanges, refunds or layaways

Many Happy Ways To Slipper Through Your Gift List

Happy holiday gift slippers for every gal on your list! Choose lively, novelty styles . . . those with glamour and glitter . . . or many with accents on comfort. There is every kind of pampering afoot in Munday's festive slipper collection.

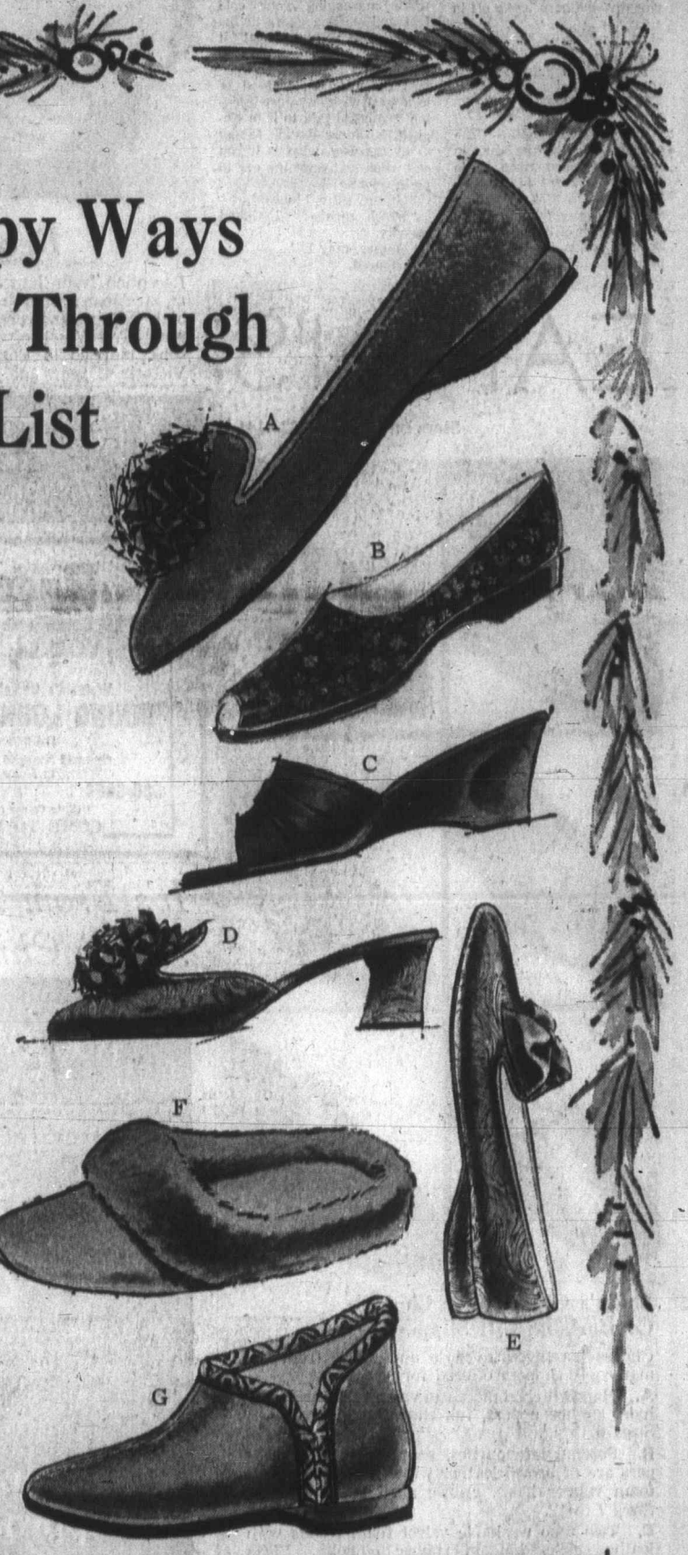

A. "Petite"
hot pink, turquoise, or black crepe with a frothy pom pom up front.
12.95

B. "Valerie"
Comfort with a fashion flair by Oomphies, in black petit point brocade.
10.95

C. "Satellite"
the glitter of gold in soft calf, with wedge heel for extra comfort. Also in white.
13.95

D. "Mia"
swirl brocade in black or gold, with frothy pom pom and shimmery satin lining.
13.95

E. "Camelot"
a brocade beauty in black or gold with matching satin bow.
12.95

F. "Muffins"
cuddly puffs of plush lamb shearling even to the tips of your toes. In a choice of warm, wonderful colors.
7.95

G. "Tahoe"
toasty-warm 100% virgin wool velvafelt, fashioned for stylish apres ski comfort. Perky side stitching for extra flair. Supple-soft sole. In red and sand.
13.95

If ordering by mail, please order early while sizes are complete.

Munday's
1203 Douglas St. 383-2211

SLIPPER SPECIALS
to help Santa at Christmas
1. Taj of India
Luxurious hand-loomed silks, extravagantly embroidered with gold thread. A large selection of small sizes. SPECIAL 8.95
2. Daniel Green
Dainty mules, embroidered satins, rich velvets and cosy corduroys. Reg. to 13.95. SPECIAL 6.95 and 8.95

Erma Bombeck

I can't imagine why people laugh when I tell them I was hit by a garbage truck.

Believe me, there is nothing humorous about being in an ancient German compact car and being chased all over the street by a Mack truck, laden with orange peelings and coffee grounds!

And I told my husband so, when I returned the car to him minus two fenders, two headlights and a trunk lid. "This car is Hitler's Revenge and you may have it," I said. "We just don't seem to communicate."

'If I've told you once I've told you a hundred times," he said, "The car doesn't understand a word of English. It responds only to German commands."

"I tried that," I said. "I saw this truck begin to back up and I said, "Das ist ein garbage truck, lunkhead, let's get out of here."

"What happened?"

"Nothing happened. It just sat there like a stick until the truck hit us. I tried blasting the horn and it peep-peeped like it was apologizing. Incidently, the horn broke off in my hand. It's in the glove compartment."

"Then what happened?"

"I ran out of German. That's what happened. The truck still didn't know I was back there and started at me again. I tried every German word I know: glockenspiel, pumpernickel, Marlene Dietrich. I even sang a chorus of Oh Tannenbaum. That is when the second impact hit. That did it! I whacked it on the instrument pane. and said, 'Du bist ein cheaple, that's what you are. One more hit we're going to look like un crock of sauerkraut. Just about that time, the driver got out of his truck and said, very surprised, 'I thought I hit a bump in the road.' How's that for humiliation!"

"Don't worry, I think we can fix her up."

"Fix her!" I shouted. "You wouldn't dare. Not after what she's put me through. Just think of the merits of a big car. No more shimmying into the seat like a snake into a sleeping bag. No more mud goggles on rainy days. No more massaging your cold feet and shifting gears at the same time. Think what it would be like to pass cars on a hill. And to ride with your legs outstretched, instead of in a fetal position? Just imagine. We could talk to it in English. No more having to say — by the way, what is it you say when you want the car to go in reverse?"

"Mutter, Bitte," he said.

"Which means?" I sighed wearily.

"Mother, may I?"

It figured.

Earnings Rise In Hong Kong

HONG KONG (AP) — The average family income in Hong Kong has risen more than 60 per cent in the last five years to $158, a census showed. Government officials said the cost of living went up 25 per cent in the same period.

— Colonist photo by Ian McKain

Reception Marks 50 Years

Reception from 2 to 5 p.m. Sunday at St. Alban's Church hall will mark 50th wedding anniversary of Mr. and Mrs. Fred Wilson of 842 Short. Wilsons, married in England, came to Victoria 41 years ago. Wilson worked at Esquimalt dry dock until retirement. They have daughter, Mrs. A. J. Hilton of 241 Homer, and son, L. H. Wilson of 4206 Quadra, and five grandchildren.

'No Strange Look'

NEW YORK (AP) — Spring clothes gently prompt a woman to be ladylike, to settle down, to get organized and behave herself.

Two designers at the American Designer Showings on Tuesday reassured customers that their clothes are not shockers.

"There is no great strange look here," said Kasper for Joan Leslie.

Adele Simpson's collection was called "newsy yet nonbizzare."

The immaculate prints, the carefully-matched ensembles, the luminous and grand evening clothes — all suggest serenity. Miss Simpson's day costumes were said to have "calm straight lines," presumably for the calm, straight woman.

Poisonings Frequent

Rush Hour Kitchen Danger to Children

By SUSAN BECKER

OTTAWA (CP) — Don't let your child become a poisoning statistic this year, says the education service of the federal food and drug directorate in its publication Dispatch.

In 1969, there were more than 47,000 poisonings, accidental ingestions and contacts reported by 291 poison control centres across Canada. Children under 5 years of age accounted for almost 70 per cent of cases recorded.

"Where location was indicated, most of these incidents occurred in the kitchen between the hours of 4 and 6 in the evening," the publication says. "Children are hungry at this time and mothers may be unaware of what the youngsters are doing when they are busy preparing a meal.

"In the mornings, the bedroom and bathroom are areas where frequent poisonings and accidental ingestions occur because people leave medication on night tables, bureaus and vanity tops.

"During the day, while mothers are doing their household cleaning tasks, they are often interrupted by a ringing telephone or doorbell and they leave open bottles of furniture polish, drain cleaner or liquid bleach where curious little children easily find them."

Poison control centres in Canada in 1969 reported 1,090 incidents of ingestion of children's headache pills, the majority of cases involving children aged 2 and 3.

To reduce the probability of death or serious illness from such accidents, the food and drug directorate set new regulations in March, 1970, for the packaging of children's headache tablets.

Manufacturers now are required to package this product in quantities not larger than 24 tablets of 1¼-grain strength.

Thus a child could only ingest 30 grains by eating the contents of one bottle, an amount not considered likely to cause fatal consequences when eaten by a child of 2 or 3 years although the child could become quite ill.

Children often get into medicines other than headache tablets, including tranquillizers, analgesics and sleeping capsules.

"Take every precaution when you have small children in your home and ask your pharmacist to dispense prescriptions for tablets or capsules in a vial with a child-resistant closure," the article says.

"These closures require a certain amount of manual dexterity and strength which is not usually present in children up to the age of 4 or 5 years."

The best protection, however, was to keep potentially dangerous items out of reach of children, preferably in a locked storage cupboard.

The article urges parents to make sure that products used outside such as gasoline, pesticides and fertilizers are also kept away from children.

Hairless Jealous Of Hair?

Ann Landers

Dear Ann Landers: I am a 17-year-old boy who would like your views on something. I am not conceited, but I just happen to have a terrific head of hair, if I say so myself. I wear my hair fairly long — not to the shoulders, but the ears are covered and it's full in the back. My hair is neat and clean and well barbered. It looks nifty and lots of people have said so.

The problem is that my Dad hates my hair and has made some nasty remarks about it. Now dig this. It came to me all of a sudden when I looked at him the other night. His bald dome was shining under the living room light and it dawned on me that he may be jealous of my hair because he doesn't have any. Is it possible? Could this be the reason for lots of fights all over the country? Have I hit on something? — **Mop Top.**

Dear Mop: Yup. It's possible. But a lot of Dad's with great heads of hair feel as your Dad does. And so do their wives. How would you explain that?

□

Dear Ann Landers: Today it seems almost everyone in our social crowd is getting divorced and remarried. Most of the marriages involve children — his and hers.

Let's face it, it's difficult to know how far a step-parent should go in disciplining a child who is present weekends only — or for two weeks in the summer. Furthermore, if "she" has children and "he" has children there is bound to be fighting, and woe be unto the stepmother or stepfather who hops in on the side of his own.

This is a second marriage for both of us and I am keeping my fingers crossed. The only thing we fight about is our children and the fights are getting more hurtful. How I wish we had resolved the questions regarding the kids before we decided to marry. We would have saved ourselves a lot of grief. Please print this letter for divorced people with children who are considering remarriage. It could prevent a second divorce. — **Too Late Smart.**

Dear Smart: Here it is — and good luck to you, dear.

Dear Ann Landers: Yesterday I was looking out the window and saw four of the neighbor children standing around a small hole in the ground which they had just dug. They were having a "funeral" for a newborn baby kitten that did not survive. I was horrified when suddenly one of the little boys (about 6 years old) came out of the house with a butcher knife. He stabbed the dead kitten several times and seemed to be enjoying himself immensely.

I was sick all evening. Where does a child get such ideas? Should I tell his mother? — **Geenville Mother.**

Dear Mother: Where? Probably from television. By all means tell the boy's mother. She should have this information so she can keep an eye on him. Maybe next he'll decide he wants to do the same thing to a live kitten — or his little brother.

Kennedy Tale Costs Million

NEW YORK (UPI) — Mrs. Joseph Kennedy has received $1,525,000 from Doubleday and Co. for her autobiography, it was disclosed Wednesday.

A spokesman said the mother of the late president John Kennedy will donate the money — one of the highest prices ever paid for publication rights to an autobiography — to the Joseph P. Kennedy Jr. Foundation for the Mentally Retarded.

Mrs. Kennedy, 81, began writing her autobiography a year ago and expects to complete it next year. Robert Coughlin, a former writer for Life magazine, is collaborating.

EATON'S

Store Information 382-7141

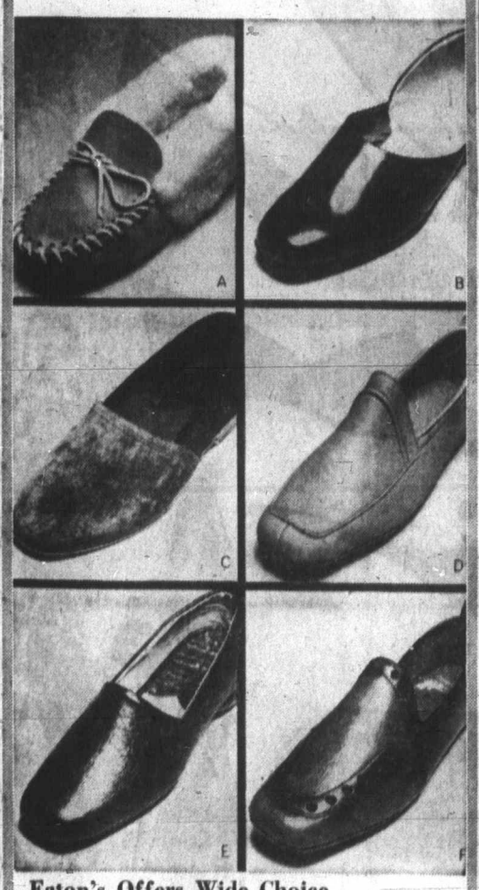

Eaton's Offers Wide Choice Comfortable Gift Slippers

Choose his favourite style and fabric from the many gift slippers offered for selection.

A. Hand stitched moccasin vamp in natural cowhide, leather uppers, full shearling lining. Sizes 6 to 12. **10.00**

B. Perennial favourites, these opera style slippers are of brown leather with leather soles and foam rubber heels. Fabric and leather lining. Sizes 7 to 12. **Pair 9.00**

C. Two tone washable velvet foam treads with leather covered foam rubber outsoles. Black and blue. Sizes 7 to 12. **5.98**

D. Soft glove leather in loafer style opera slipper with overlay moccasin vamp, soft padded soles and heels. Tan. Sizes 7 to 12. **8.00**

E. Soft sole opera style slipper with crushed grain leather uppers, gold colour faille lining on vamp and quarters, padded leather soles and heels. Sizes 7 to 12. **11.00**

F. Kip leather opera slippers, moccasin overlay vamp with decorative perforation, cushion insole. Tan glove leather. Sizes 7 to 12. **10.00**

Men's Shoes, Main Floor

Eaton's Christmas Shopping Hours

9:00 a.m. to 9:30 p.m.

Montague BRIDGMAN Ltd.

China Crystal Gifts

811 Government St 383-0821

Bacchanalia

We don't promise an orgy but we do know . . .

YOU'LL HAVE FUN

at

Victoria's Newest and Most Luxurious

DINING LOUNGE and CABARET

DANCING NIGHTLY

Open 12 Noon to 2 a.m. Mon. thru Fri., 12 Noon to 1 a.m. Sat.

388-6684 905 Esquimalt Rd.

(Kitty Corner from Maverick Market)

COME TO BACCHUS SOON

It's From Birks . . . for Christmas

New fashions in Birks Gold.

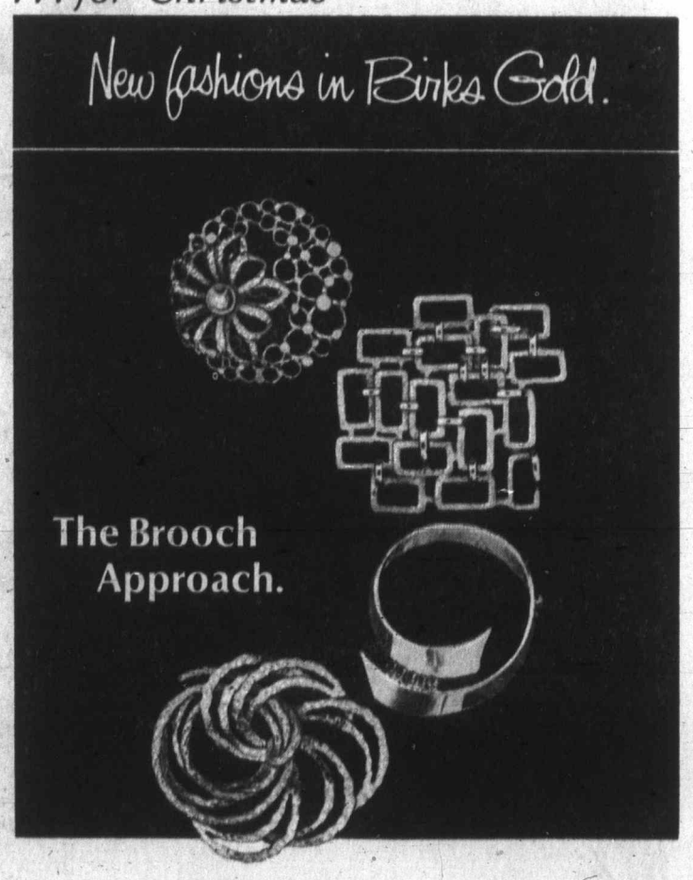

The Brooch Approach.

Use it this year by giving her good Birks gold. In an exclusive yellow gold pin with a fresh, fashion-new flair...or one with a subtle touch of tradition.

And the prices are pleasant surprises. From the top: 14kt. with pearl, $60. 18kt., $65. 18kt. with 5 rubies, $45. 14kt. $65.

BIRKS JEWELLERS

Yates St. Hillside

BIX PAINT VARNISH REMOVING

We Strip — You Finish

SPECIALTY FINISHERS

382-4612

The Night Scene-Stealers

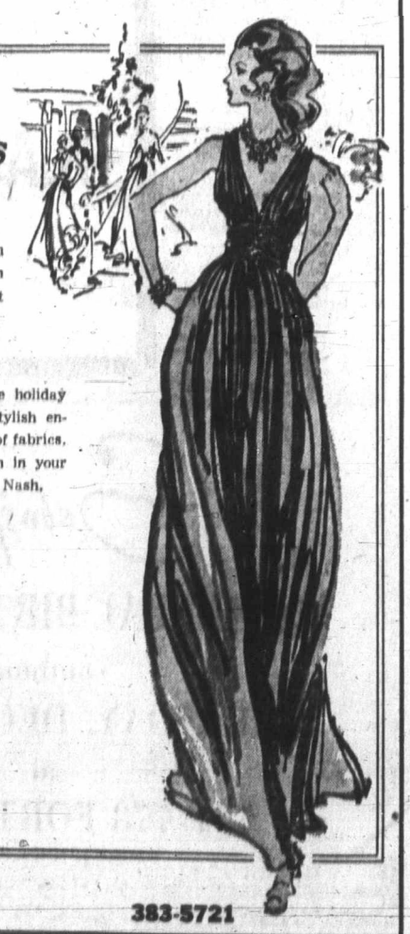

Enjoy the elegance of a full length evening gown or pant gown chosen from the outstanding selection at Mr. Nash.

All the sparkle and glitter of the holiday season is to be found in these stylish ensembles created in a wide variety of fabrics. Steal the scene on every occasion in your choice from the fashions at Mr. Nash.

Misses Sizes 10 to 18

Junior Sizes 9 to 15

From $30 to $80

Mr. NASH Fashions Ltd.

Hillside Shopping Centre 383-5721

Kitchen hildren

to cause fatal consequences when eaten by a child of 2 or 3 years although the child could become quite ill.

Children often get into medicines other than headache tablets, including tranquillizers, analgesics and sleeping capsules.

"Take every precaution when you have small children in your home and ask your pharmacist to dispense prescriptions for tablets or capsules in a vial with a child-resistant closure," the article says.

"These closures require a certain amount of manual dexterity and strength which is not usually present in children up to the age of 4 or 5 years."

The best protection, however, was to keep potentially dangerous items out of reach of children, preferably in a locked storage cupboard.

The article urges parents to make sure that products used outside such as gasoline, pesticides and fertilizers are also kept away from children.

Ann Landers

Dear Ann Landers: Yesterday I was looking out the window and saw four of the neighbor children standing around a small hole in the ground which they had just dug. They were having a "funeral" for a newborn baby kitten that did not survive. I was horrified when suddenly one of the little boys (about 6 years old) came out of the house with a butcher knife. He stabbed the dead kitten several times and seemed to be enjoying himself immensely.

I was sick all evening. Where does a child get such ideas? Should I tell his mother? — **Geenville Mother.**

Dear Mother: Where? Probably from television. By all means tell the boy's mother. She should have this information so she can keep an eye on him. Maybe next he'll decide he wants to do the same thing to a live kitten — or his little brother.

le Costs Million

tion rights to an autobiography — to the Joseph P. Kennedy Jr. Foundation for the Mentally Retarded.

Mrs. Kennedy, 81, began writing her autobiography a year ago and expects to complete it next year. Robert Coughlin, a former writer for Life magazine, is collaborating.

3-5721

Family 'Saved' By Want Ad

YUMA, Ariz. (UPI) — Marie Savinon, the 18-year-old "Miss X" who advertised for a husband so she could keep her brothers and sisters together, has chosen a Lebanese pre-medical student for her mate out of hundreds of proposals received since Monday.

The pair tried to get married Wednesday at a chapel at Winterhaven, Calif., but the girl did not have the required birth certificate.

"He is not well to do," Miss Savinon said of her future husband, Imond "Bob" Katton, 22. "But he is the most honest one, the one person who is right for me."

Miss Savinon, and Katton, a foreign exchange student living in Phoenix, obtained the required blood tests at a Yuma laboratory Wednesday morning.

The plight of "Miss X" was disclosed in a Phoenix newspaper Monday. She said she had been told by an attorney the only way she could keep her family together was to get married.

Miss Savinon's father is dead, her mother severely ill, and she has been forced to care for her sisters, ages 2, 4, 13, and 16. She said she wanted to marry a man with "means and good character" who would take care of them.

Marie and Imond —AP

'Utter Rubbish'

Princess Anne

LONDON (UPI) — A Buckingham Palace spokesman Wednesday dismissed as "utter rubbish" a report published in the United States that Princess Anne and her mother, Queen Elizabeth, were at odds over the Princess' alleged desire to marry a commoner.

"This report, wherever it originated, is completely untrue. It is utter rubbish," the spokesman said. "It is pure speculative gossip."

The report, by columnist Earl Wilson said the queen objected to Anne's wish to marry Richard Meade, a 32-year-old Olympic horse rider.

It said the queen refused to bestow the title of princess royal on her 21-year-old daughter unless she abandoned her alleged intention to marry Meade, a long-standing friend and riding companion.

The princess is herself a skilled horsewoman, recently named sportswoman of the year. She has been mentioned with increasing frequency as a possible member of Britain's Olympic team at next year's games in Munich, West Germany.

Princess Margaret, the queen's younger sister, gave up plans to marry a commoner, Group Capt. Peter Townsend, in 1955 in the face of strong opposition within the royal family. She later married photographer Antony Armstrong-Jones.

Earlier, British champion show jumper Harvey Smith said he thought the princess was "nowhere near Olympic standard" as a horsewoman.

"In her own class she is the best there is, but that is nowhere near Olympic standard," Smith told a sportsmen's dinner. "I certainly would not like to see them pick her for the Olympics despite the way the press is clamoring for it. Our sport is hard and precise. It is a professional game."

Smith said comparison of the princess' accomplishments with the top-grade performance necessary in Olympic competition "is like going from the first division to non-league football."

"If even a fourth-rate professional entered the sort of events in which Princess Anne is taking part, he would clear the deck of every prize in every event every time."

But Jane Bullen, a member of Britains gold medal-winning team at the 1968 Olympics, disagreed.

"She has beaten everyone so far, so she has had to be good," Miss Bullen said. "She has had more international experience than I had before I went to the Olympics." That included defeating people of Olympic standard, the former champion rider said.

CLUBS AND SOCIETIES

Victoria Women's Institute annual meeting will start at 1 p.m. Friday. Tea will be served at 2 p.m. at The Inn, 1528 Cook.

□

RAILWAY PENSIONERS

Canadian National Railway Pensioners Association will meet and have a Christmas party, with wives invited, at 2 p.m. Friday in St. John's Ambulance Hall, 941 Pandora.

□

SCHOOL CONCERT

Fred Malbern and Westerham scrools will have a display of ethnic dancing and gymnastics at 7:30 p.m. Friday at St. Mary's Church hall on Elgin Road.

□

FUN FAIR

Reynolds school will have a centennial Fun Fair from 5:30 to 10:30 p.m., starting with a light dinner. Proceeds will go toward band uniforms, a weight machine and the student's commons room.

□

CNIB AUXILIARY

The Women's Auxiliary to the Canadian National Institute for the Blind will have its annual meeting at 2:30 p.m. Friday in the CNIB.

Snail's Pace Hard on Pound

MYTCHETT, England (CP) — Snails, a common post office pest, ate away a pound note enclosed in a chewed-up letter sent to retired Surrey shopkeeper William Ede. But postal officials explained that Ede would not be able to claim for the lost money — the letter was not registered.

Students and Drugs

Tranquillizer for Girls

TORONTO (CP) — A survey on drug use among high school students in North Bay, Ont. reveals that children from better-off homes are more prone to taking certain drugs.

The survey, conducted by Dianne Fejer of the Ontario Addiction Research Foundation, also found that students who don't use alcohol or marijuana tend to have better scholastic records than those who do.

The survey, conducted last May, was released Wednesday.

All 3,147 students in Grades 9, 11 and 13 in North Bay's six high schools were asked to take part. About 82 per cent, or 2,576 students, answered.

The survey took into account the use of 12 drugs ranging from alcohol, tobacco and marijuana to barbiturates, glue and other solvents.

Alcohol and tobacco were most commonly used with 70.9 per cent of the students having taken alcohol within the previous six months and 47.7 per cent having taken tobacco.

Marijuana was used by 21.2 per cent of the students; LSD by 10.5 per cent; barbiturates by 8.2 per cent; other hallucinogens by 6.5 per cent; tranquillizers by 7.0 per cent; amphetamines by 4.3 per cent; other stimulants by 4.6 per cent; opiates and solvents by 3.5 per cent; and glue by 1.8 per cent.

The survey also found that males tend to use more alcohol, marijuana, tobacco, LSD and other hallucinogens than females. Females use more tranquillizers.

Students who had used alcohol and marijuana in the previous six months, the survey found, more often had fathers who were professionals and managers than students who had not used drugs.

For example, the survey stated, about 27 per cent of alcohol users had professionals or managers for fathers compared with 22.5 per cent of non-users.

Alcohol and marijuana use were closely related, the survey found, stating that almost all marijuana users had taken alcohol in the previous six months.

The survey added it appears that marijuana isn't a substitute for alcohol and that marijuana users are also more often drinkers.

Stockbroker Can Help

VANCOUVER (CP) — A stockbroker may become a newly-widowed woman's best friend, says Elizabeth Cooper, one of Canada's few female brokers.

Women react quite differently to men when it comes to the stock market, says Mrs. Cooper, who moved here from Toronto two months ago and is a broker with Bache and Co. Ltd., and "the woman who becomes a widow really has to rely on someone.

"Often, she suddenly finds herself with a large sum of money from an insurance policy and this new money makes her very vulnerable."

Many people, some of them unscrupulous, approach a widow with investment propositions, Mrs. Cooper said, but the best thing she can do is leave the money in the bank until she has taken the time to decide what course her life will follow.

"It takes a while for most women to realize what they are going to do—go back to work, travel, stay home with the children.

"What most often happens is that they become income-conscious and invariably wind up with more income than they really need, putting them in a higher bracket than they were in before."

Most men do little to prepare their wives to handle their money alone, Mrs. Cooper said, and many women have no contact with their husband's stockbroker.

"Yet it's such a simple matter for a broker to encourage a woman's interest. Once the idea is suggested, then both men and women become very receptive."

Mrs. Cooper, who has been in the investment business since 1965, was the first woman in Canada to get an American licence, allowing her to trade on the New York, American and Associated stock exchanges.

She says women who enter the stock market have some investing idiosyncracies, she said.

"They have more biases than men. If they had a lemon of a car 15 years ago, they still won't touch that particular car manufacturer's stock today."

CONFIDENTIALLY YOURS

Barbara Brent

TORONTO, December 2nd — At this festive season, I find one of the most versatile foods to have on hand is BLACK DIAMOND CANADIAN CHEDDAR CHEESE. Everyone enjoys the unique flavour of Black Diamond . . . as an appetizer . . . with wine . . . or as a dessert. Pick up a bar of Black Diamond Cheddar to-day . . . **Medium**, with its smooth, moist, easy-to-cut texture. You know, Black Diamond Cheddar is the product of the best cheesemakers in Canada — and possibly anywhere! And look for the exciting "Wine & Cheese' Hospitality Kit offer printed on the wrapper . . . especially for the holiday season.

WHAT DO YOUNG MOTHERS TALK ABOUT when they get together? Their babies' health and development, chiefly. And one product upon which they unanimously agree is BABY'S OWN TABLETS. Not surprising when you consider that mothers have been using Baby's Own Tablets for over 60 years. You see, a baby's tummy upset, simple colic, fever or fretfulness is often caused by irregularity. Particularly at teething time. Baby's Own Tablets are specially made for these occasions. They soothe the pain . . . while they work gently to relieve the cause. Baby's Own Tablets . . . at all drug counters.

ALUMINUM SCREENS—DOORS WINDOWS
SPECIALTY FINISHERS
382-4612

In Our 69th Year

THERE'S MORE FOR YOU DOWNTOWN

Saba Bros Limited

1130 Douglas St.
Phone 384-0561

To Underline High Fashions by Youthcraft

Illustrated:

Long leg, high-waisted panty girdle. Features the "Easy On" Fan Top back to ensure perfect fit. In luxurious satin-finish power net. Soft panty hose band at legs. In white or beige. Sizes M.L.XL. 13.50

Panty brief with Fan Top back. In satin-finish power net. Removable garters. Beige only. Sizes M.L.XL. 8.00

Foundation Department

THE ALL-PURPOSE CREDIT CARD CHARGEX

CHARGE IT! New accounts opened in minutes.

Our 69th Christmas

THERE'S MORE FOR YOU DOWNTOWN

Saba Bros Limited

1130 Douglas St.
Phone: 384-0561

MERRY

A Very Merry Christmas is tucked away in Saba's Kiddies' Korner . . .

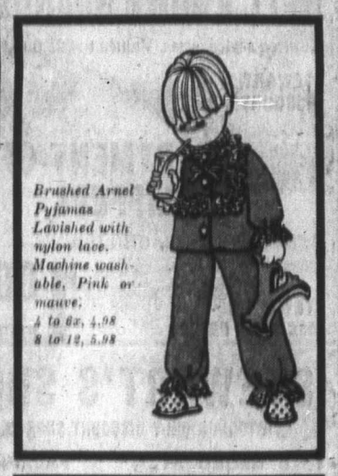

Brushed Arnel Pyjamas Lavished with nylon lace. Machine washable. Pink or mauve. 4 to 6x, 4.98 8 to 12, 5.98

CHRIS

Gingham Check Blouses Perma-Press. Red and white or blue and white.

Sweetheart Blouse Tunic length in Perma-Press. 7 to 12, 5.98

The Grown-Up Look What every little girl wants for Christmas. Perma-Press. 4 to 6x, 14.98. 7 to 12, 19.98

Santa says you can phone Saba's Kiddies' Korner to have your gift selections mailed or delivered. And upon request they'll be especially packed in Saba's beautiful golden boxes.

Suggested Prices

Fresh from England. The Rimmel line of Beauty Preparations.

Now in Canada. A wide range of Beauty products by RIMMEL . . . for your eyes, for your lips, for your complexion, for fragrance.

Check the new RIMMEL Beauty Boutique. It has everything for your personal Beauty.

Make sure you insist on RIMMEL. You can't buy better.

Shop and Save on RIMMEL at the stores listed below.

BURNSIDE PHARMACY, 30 Burnside Road West
CARRIGAN LAKE HILL DRUGS, 3995 Quadra Street
FAIRFIELD PHARMACY, 301 Cook Street
HILLSIDE PHARMACY, 2607 Quadra Street
JUBILEE PHARMACY, 1775 Fort Street
MORLEY'S FIVE POINT PHARMACY, 1278 Fairfield Road
MOUNTVIEW PHARMACY, 3892 Carey Road
QUADRA PHARMACY, 3516 Quadra Street
SEAVIEW PHARMACY, P.O. Box 838, Sooke
THE SHELBOURNE PLAZA DRUGS, 3650 Shelbourne Street
SIDNEY PHARMACY, 2416 Beacon Ave., Sidney
TURNBULL'S PHARMACY, 909 Esquimalt Road
SIMPSONS-SEARS COMSMETIC DEPT., Hillside Shopping Centre

Reformers Aim At Expropriation

VANCOUVER (CP) — Final recommendations for overhauling expropriation powers in British Columbia statutes will be made to the government this month by the B.C. Law Reform Commission, commission chairman Davie Fulton said Wednesday.

He said the proposals are being designed to give a "better deal" to those whose property is expropriated.

He said the commission's recommendations will be based on the theory that existing expropriation powers make it too easy for government departments, agencies and crown corporations to expropriate.

Speaking at the annual meeting of the Vancouver Better Business Bureau, Fulton said the commission's expropriation study is nearly completed. He said a report will be submitted to Attorney-General Peterson this month, in time for legislative action, should the government approve, at the 1972 session of the legislature.

The former federal justice minister later told reporters he expects the recommendations will advocate one statute outlining the circumstances in which expropriation may take place, the procedures to be followed, and naming the bodies that have expropriation powers.

This statute would replace the "multiplicity" of expropriation powers now scattered through B.C. statute books.

"There may be reasons for such authorities as B.C. Hydro or the highways department having separate statutory expropriation powers," Fulton said, "but in principle we are in favor of one statute and one tribunal for dealing with expropriation cases."

Social Functions

Enjoy your functions with tastefully prepared luncheons in the relaxing atmosphere of . . .

The Captain's Palace

"Victoria Landmark Built in 1897"

• Breakfast • Lunch
• Afternoon Tea • Dinner

309 BELLEVILLE STREET

388-9191

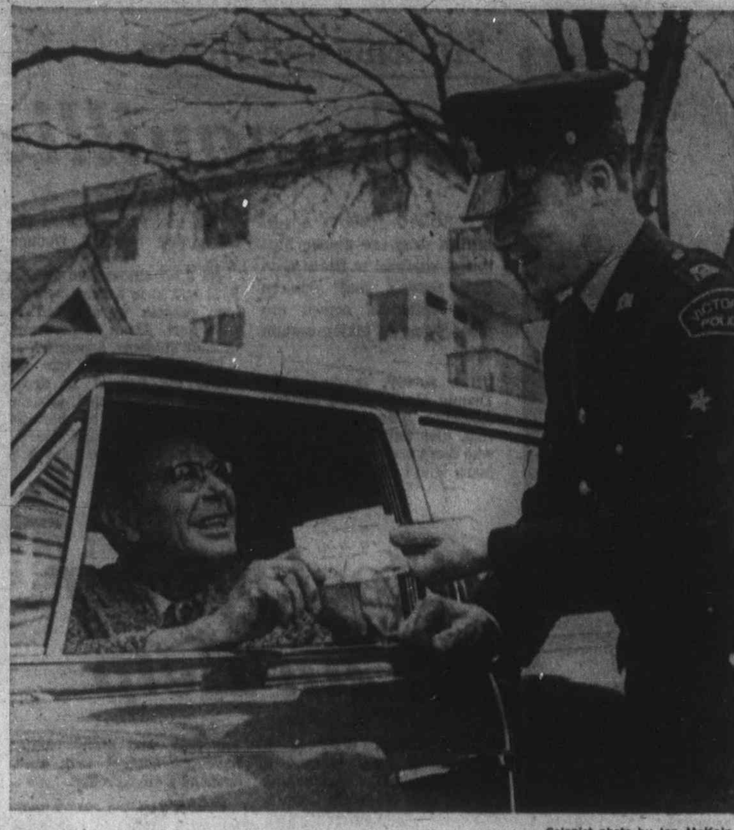

— Colonist photo by Ian McKain

Ticket to Happy Motoring

This week drivers who are stopped by Victoria policemen may not have to worry. Instead of ticket, policeman may hand them Thank You courtesy cards for being safe drivers. Cards are part of program for Canadian Safe Driving Week which began Wednesday. One of first drivers to receive a card from Constable Terry Toone was Aubrey Squire, of 5000 Lockhaven, Saanich, who has been driving for 40 years.

Kosygin's Visit Sparks Inquiry

TORONTO (UPI) — The conduct of both the public and the police during an ethnic demonstration against Soviet Premier Alexei Kosygin here Oct. 25 will be the subject of a public inquiry, it was announced Wednesday.

Violence flared on several occasions during the demonstration, held in front of the Ontario Science Centre where Kosygin was giving a speech to the Canadian Manufacturers Association. At one point police used horses to keep order.

In the days that followed the demonstration there were several allegations of police brutality.

Last Monday the Toronto Police Commission asked the provincial government to hold the inquiry, saying its own impartiality might be questioned and that its power to summon and compel attendance of witnesses was unclear.

In announcing the inquiry, provincial Attorney-General Allan Lawrence expressed disappointment at the commission's unwillingness to hold its own inquiry. He said the provincial inquiry would be conducted by Judge Anthony Vannini, a county and district court judge from Sault St. Marie.

No date was given for the start of the inquiry.

HONDA 125

WINTER DISCOUNT

3388 Douglas 383-2229

PEARSON

Picnic Slams Meal Prices

PARIS (Reuter) — Customs officials at Orly International Airport held a protest picnic in the terminal's main lounge Wednesday to press demands for cheaper canteen meals. About 200 customs officials munched their own sandwiches, cheese and sausages during the lunch hour and gave candies and leaflets to waiting passengers to explain their complaints.

Electric Shavers

Christmas Sale!

Drop in to see all our new models for '72. We carry a complete line of all makes and models. Every shaver sold carries a 1 year guarantee, plus we offer 1 year complete service policy

AL BEDNAR
Owner, Manager

Remington 26.95
Ronson 26.95
Philishave 29.95
Sunbeam 27.95
Lady Remington 19.95
RONSON LIGHTERS From 6.95

Authorized Factory Depot for Remington, Ronson and Shick.

Expert Guaranteed Repairs to ALL Makes of Shavers, Ronson Lighters, Hair Dryers, Electric Knives, Hair Clippers.

VICTORIA SHAVER CENTRE

709 Johnson Street Phone 385-3732

Open Mon.-Sat., 9-5:30 p.m.

Rapid Rise

Ex-U.K. Envoy Hails Malawi Spirit

By GEORGE INGLIS
Colonist Reporter

The African nation of Malawi has vaulted from grinding poverty to the threshold of solvency in seven years, former British high commissioner Thomas Tull, CBE, DSO, told the Colonist in an interview Wednesday.

Tull, whose actual retirement had come at midnight Tuesday while sleeping in the Empress Hotel, said the struggling nation, which owes its rise to world assistance and the influence of Prime Minister Hastings Banda, has passed a bill declaring the end of budgetary aid within the next year.

"Since there are only the people and the soil," Tull said, "agriculture has been exploited fully, sometimes too quickly, in order to gain exportable products."

Tull, whose biography reads like an adventure novel, has been a pilot in India's Air Force, a member of Wingate's legendary parachuting "chindits," and his long diplomatic career has included being "interned" in the embassy in Cairo in 1956, and posts in Switzerland, U.S., Gothenburg, South Africa, before being appointed as second high commissioner since Malawi (formerly Nyasaland) won independence in 1964.

Like so many emerging nations in Africa, Malawi has a one-party system of government but "the built-in democracy of the African people" has kept it productive and volatile, he said.

Main products of Malawi are tobacco, tea, ground nuts and maize. Newest crop experimentations being conducted by the British are in rice-growing.

Canadian aid has been little in evidence in the country where the U.S., British, Nationalist Chinese, Israel and the World Bank (International Development Agency) have all been trying to help the nation of four million blacks get off their economic knees, Tull said.

He said the Europeans, about 8,000 strong (7,000 British) own many of the larger tea and tobacco plantations, and play a vital role in providing employment.

He said the nation, which also numbers 11,000 Asians among its citizens, has no racial problems at all.

Health facilities need much improvement, he said, and schooling needs some upgrading, but Malawians are zealous in desiring education for their children, making the acquisition of education the major driving factor in development, for the individual families.

"The Johnson brothers," two husky westcoast Canadian lumberjacks, helped install two sawmills in Malawi, under an aid agreement, and Canadian railway locomotives have been purchased by Malawi with loan money from the World Bank.

Tull said the one asset which has not been exploited yet is the huge Malawi Lake, which covers about half the land mass, and the move toward creating tourist facilities is just beginning, and should grow when big airstrips are built.

Malawi has problems with another merging nation, Tanzania, over whether the boundary between the two countries runs down the centre of the lake, or on the Tanzania shore of the lake.

Tull said he has great confidence in the longevity of the Commonwealth, especially with the proud participation in her activities by such new nations as Malawi.

The former high commissioner, who said he will always work for the good of Africa's emerging nations, left Victoria Wednesday to visit Philadelphia, where he formerly served as consul-general, before returning to England and retirement.

Stewart Dispute Bars Hopeful

ATLIN (CP) — Peter Curran has withdrawn from the municipal council race in Stewart district in northern B.C. Curran said he withdrew because he has a continuing dispute with the municipality over a business licence which may end up in court. He said the Municipal Act prevents anyone with "a disputed account" from running for municipal office.

STEWART'S SHOES DISCOUNT CENTRE!

MEN'S ENGLISH LEATHER OXFORDS AND BOOTS

Brown and black. Values to $28.00.

STEWART'S DISCOUNT PRICE 17.00 PAIR

WOMEN'S HIGH GRADE WELL KNOWN BRANDS

Limited styles, sizes. Values to $25.00.

STEWART'S DISCOUNT PRICE 8.00 PAIR

ASSORTMENT OF SLIPPERS

MEN'S, WOMEN'S, CHILDREN'S. Exceptional values.

STEWART'S DISCOUNT PRICE 1.00 PAIR AND UP

STEWART'S SHOES

"VICTORIA'S ONLY DISCOUNT SHOE CENTRE"

1315 BROAD ST. FREE PARKING

down with the red lion buffet

you'll be glad you did

5.95 PER COUPLE
SUNDAY thru THURSDAY

trade in your old wig, it's worth $10.00 on your choice from the Jerome Alexander Collection

B. "MALIBU"

A. "LINDY"

C. "MARDI GRAS"

D. "MINIS MIDI"

E. "BEAU GESTE"

F. "TOPSY TURVY"

Tired of your old wig? Don't throw it away—it's worth $10 on the purchase of any of our fine quality fashion wigs regularly priced from $24.95. Choose from the latest styles . . . there's one just right for you! Professional hair stylists are in attendance to assist you in your selection. Shop now, limited color selection in some styles. Sorry, one trade-in per wig.

Raymond Salons, 2nd Floor

Use Your Charge Plate
Phone 386-3322

Raymond Salons

Woolworth Creations Brigitte

THE MARIKA

Curly at the crown with side-line quiches that barely touch the cheeks, long, longer shag at nape. Made of 100% dynel, washable, permanently curled. (Illustrated)

29.95 LESS $12.00 TRADE-IN

THE CARMEN

The look youthful, accented by short bouncy relaxed curls at the crown and long longer wringlets framing the side and nape. Made of 100% dynel, washable, permanently curled; machine made. (Not Illustrated)

NEW WIGS FOR OLD

You get $12.00 OFF when you trade-in your old wig for our two most fashionable styles: Our Carmen and Marika wigs regularly 29.95 You get the finest quality dynel, permanently curled and washable. A courteous service is offered to you from our qualified personnel. One Wig per trade-in will be expected.

"FROM THE COLLECTION OF CREATIONS BRIGITTE."

GILSON'S MEATS LTD.

MAYFAIR SHOPPING CENTRE

385-4742

ANNIVERSARY SALE

CHICKEN Cut-up. lb. 49¢
CHICKEN LEGS lb. 59¢
CHICKEN BREASTS lb. 65¢
CHICKEN WINGS lb. 39¢
HAMS Shanks, ½'s — Maple Leaf, lb. 59¢
HAMS Boneless, Maple Leaf, lb. 99¢
BACON Side sliced, Maple Leaf, lb. 45¢
MINCE MEAT Maple Leaf, lb. 49¢

HOT BARBECUE CHICKEN Stuffed, each 1.29

Pork Chops 10 lbs. 6.90 Sides Beef lb. 69c
Ground Beef 10 lbs. 5.90 Hinds Beef lb. 85c

Red Brand Beef Only
We Reserve the Right to Limit Quantities
Prices Effective Thurs., Fri., Sat. Dec. 2, 3, 4

Woodward's Mayfair Phone 386-3322, Cobble Hill, Duncan, Ganges, Gulf Islands, Jordan River, Port Renfrew, Zenith 6544 (Toll Free). Store Hours 9:30 a.m. to 6 p.m. Evening Shopping Thursdays and Fridays 'til 9:00 p.m. Open Mondays.

Woodward's

YOUR FAMILY SHOPPING CENTRES

HONDA 125
WINTER
DISCOUNT
3388 Douglas 383-2228
PEARSON

Shavers
mas Sale!
l our new models for
complete line of all
s. Every shaver sold
guarantee, plus we
mplete service policy
Remington 26.95
Ronson 26.95
Philishave 29.95
Sunbeam 27.95
Lady
Remington 19.95
RONSON LIGHTERS
From 6.95
Depot for Remington,
Repairs to ALL Makes of
Lighters, Hair Dryers,
r Clippers.
TORIA
R CENTRE
Phone 385-3732
Sat., 9-5:30 p.m.

old wig,
oice
ler Collection

F. "TOPSY TURVY"
It's worth $10 on the
wigs regularly priced
there's one just right
dance to assist you in
in some styles. Sorry,
Raymond Salons, 2nd Floor
Salons
odward's
MILY SHOPPING CENTRES

Joan's Visions 'Not Spiritual'

LONDON (UPI) — Most of the visions for which St. Joan of Arc was burned at the stake probably were the result of an unusual mental ability and in some case an upset stomach, a British psychiatrist said.

Dr. F. E. Kenyon, of the Wanneford Hospital in Oxford, said the 15th century martyr's vision of saints and other figures may have been "a well-documented case of eidetic imagery."

"This is a rather concrete preverbal type of ability occurring mostly in children and young adolescents," he wrote in the medical journal, The Practitioner.

"It can persist for long periods and its' projected externally by the observer," he wrote. "If a person had such an image before her, she will turn her eyes to the relevant spot if asked to report on a relevant detail."

Webster's New Collegiate Dictionary defines the word eidetic as "of or relating to voluntarily producible visual images, having almost photographic accuracy." This, said Kenyon, was almost certainly the case with Joan, burned at the stake in 1431.

But he said, some of her visions may also have been brought on by "gastroenteritis (upset stomach), resulting from her imprisonment, her debilitated state," and perhaps even food poisoning.

"We know her trial had to be interrupted because of illness," Kenyon wrote. "We also know she had visual hallucinations which included Lilliputian figures."

Either way, the phantoms were "probably reinforced" by long periods of fasting and prayer, the psychiatrist said.

Joan claimed the saints she saw in her visions directed her to go to Orleans in 1428 and take part in the siege of the city.

Kenyon said eidetic imagery was first described medically in 1908 and has been "well-described in brain-damaged children or non-brain-damaged children of poor intellectual endowment."

Joan was "basically a simple, pious girl, immature, suggestible . . . at the same time she was made use of for political ends," he said.

Hunger Strike 'Not Serious'

McNEIL ISLAND, Wash. (AP) — The warden of McNeil Island federal penitentiary has discounted as not serious a reported hunger strike by 17 prisoners confined in "administrative lock-up," the first degree of solitary confinement.

ISHERWOOD
FOR MAYOR
AND
SOUND GOVERNMENT
PHONES
383-1711 383-7157

'A Few Reporters Destroying Paper'

MONTREAL (CP) — Paul Desmarais, owner of the Montreal newspaper La Presse which suspended publication Oct. 27, said a small minority of newspaper men was "in the process of destroying" the French-language daily because of their demands.

Desmarais said in a statement that management was "close to agreement" with 350 production-room employees, who were locked out July 19 in a contract dispute.

But now, Desmarais said, the group of reporters "has asked for nothing more and nothing less than effective control of the newspaper.

"If accepted, their demands would make it impossible for the publisher and the senior editors of the newspaper to prevent certain journalists using the newspaper as a tool to promote their onw political ends and opinions."

HONDA 450
WINTER
DISCOUNT
3388 Douglas 383-2228
PEARSON

Afraid to Open Your Mouth?

Bad breath often becomes a real problem for many people with deteriorating dentition . . . gum trouble, caps, bridgework and especially dentures. Only your dentist can rectify these conditions. But Steri/sol Oral Antiseptic does much to control accompanying bad breath. Steri/sol is specially designed for this purpose. Steri/sol's formulation contains an exclusive, active ingredient called Hexetidine that deprives bacteria of thiamine. Without thiamine, the mouth-germs that cause bad breath cannot live. In fact, Steri/sol with Hexetidine is so effective, it kills 95% of these mouth-germs within 15 minutes. Then it clings to the mouth and gum tissue to control bad breath for up to 10 hours. No wonder many dentists use Steri/sol.

Try Steri/sol with Hexetidine. It costs more than you usually pay for a mouthwash, but then Steri/sol is not your usual mouthwash. Sold only at pharmacies.

Steri/sol Oral Antiseptic (with Hexetidine)

DON'T LET THE BABY ON THE BOX FOOL YOU.

Just because Ivory Snow is pure, safe soap doesn't mean it can't clean.
In the soft water of British Columbia, Ivory Snow can provide excellent cleaning performance on *all* your laundry.
And Ivory Snow is also phosphate-free and biodegradable.

Zeller's
OPEN DAILY
9:30 a.m. to 9:30 p.m.
INFLATION FIGHTER SPECIALS
DECEMBER 2nd to 4th

PHOTO ALBUMS
Assorted styles, colors
Reg. 2.94 2.56

HAPPY FOOT HOSE
Men's health sock. 10½ - 11½
Reg. 1.50 1.26

SELECTION CHOCOLATES
2¼ lb. Moirs
Reg. 2.33 1.96

GIRLS' JEANS
Snap closing. Denim 8 - 14
Reg. 4.86 4.26

OUTDOOR LIGHT SET
Zellers. Multi-colors. 25 lights.
Reg. 7.96 6.88

VINYL TREES
38", asorted colors.
Reg. 2.67 2.27

WATCH FOR OTHER VALUES DURING THE CHRISTMAS ACTION SALE

COFFEE STEP-TABLE
Arborite finish. Your choice.
Reg. 12.96 10.88

CHRISTMAS WRAP
3 rolls per package.
Reg. .97 87c

MAKE-UP MIRROR
Pretty-lite. 2-way.
Reg. 6.94 5.86

SADLER TEA SET
Teapot, creamer, sugar bowl.
Reg. 5.88 4.96

TIGER MATS
23" x 34". Ideal door mats.
Reg. 2.29 1.88

18-PIECE PUNCH SET
8 cup, cut glass.
Reg. 5.86 4.96

"Look for the Green Inflation Fighter Signs"
CHARGE IT--NO DOWN PAYMENT
Hillside SHOPPING CENTRE such a pleasant place to shop
Open Daily 9:30 a.m. to 9:30 p.m.

Operation Base?

Rail Line Cut Helps Rebels

NEW DELHI (UPI) — Indian troops inside East Pakistan cut a vital rail line linking the northwestern Dinajpur district with the rest of East Pakistan, government spokesmen said Wednesday night. The action raised the possibility of a major assault to set up the rebel Bangla Desh (Bengal land) government in that area.

Spokesmen made the disclosure while reporting a lull in the battle in the Hilli sector along East Pakistan's western border, about 180 miles north of Calcutta, where heavy fighting between Indian and Pakistani troops has been raging since last Saturday.

The government spokesmen said the Indian army was occupying positions "from which Pakistani forces were thrown out earlier" and had halted traffic along the railway line north of the town of Hilli.

The disclosure followed reports by Radio Pakistan that Pakistani troops were forced to withdraw Tuesday under attack by Indian soldiers from the town of Pachagarh, located at the extreme northwestern tip of Dinajpur. Indian officials claimed the attack was made by the rebel Mukti Bahini (liberation force) guerrillas.

The report raised the possibility that a co-ordinated drive was under way to isolate Dinajpur from the rest of East Pakistan, thus making it a "liberated" zone from which the rebels' Bangla Desh government can operate.

India supports the Pakistani rebels' battle for freedom from West Pakistan, located 1,000 miles away across Indian territory. The East Pakistanis unilaterally declared their independence last March and since then have attempted to set up their own Bengali government apart from West Pakistan.

In Washington, meanwhile, the U.S. government suspended all future licences for arms shipments to India and cancelled about $2 million in licences already approved. In all, about $11.5 million in commercial exports of military equipment to the subcontinent were affected by the order.

(The move was taken because of the situation in Southeast Asia and "the continuation of military engagements" between India and Pakistan, state department spokesman Charles Bray said.

(The U.S. decision was relayed to the New Delhi government through Ambassador Kenneth Keating and assistant secretary of state Joseph Sisco.)

(In Dacca, the capital of East Pakistan, UPI correspondent Joseph Galloway reported that revel guerrillas bombed the office of the Pakistan people's party (CP) early Thursday. Two persons were injured in the explosion, police said. The PPP, the strongest political party since last December's elections, is most powerful in West Pakistan.)

HONDA ATC
WINTER
DISCOUNT
3388 Douglas 385-2223
PEARSON

TIME FOR DECISION

SECRECY AT CITY HALL

By Peter Pollen

I have never been able to understand why so much city planning is done in secret.

Why is the public the last to be told in a planning decision of any magnitude? By the time the voters are aware of what is happening, a concept is very often in its final stages.

It is planning by surprise.

Surely public participation is an integral part of any city plan. Without it there is no public awareness and support and without these planning is nothing.

It is true that in certain stages of the evolution of a plan, some details must be kept under cover in order to prevent unscrupulous operators from making a killing by the use of inside information.

But, in the broad sense, people should be told just what is happening. Regular reports should be made available.

Secrecy at City Hall should be shunned.

And, for that reason, there should be a wider knowledge of the deliberations of city council's advisory planning commission.

Through the hands of this body, composed mainly of men from real-estate, banking, financing and architectural fields, passes much of the day-to-day business of planning and from it emerge many of the planning recommendations which vitally affect the city — most of which are rubber-stamped by council.

The meetings of this body are completely closed to the public and to aldermen not on the commission. And the minutes are secret!

I believe we should follow the example of Oak Bay and have all development or zoning applications first come before city council. Then, upon council's direction, they should be processed through the planning department for a complete review with recommendations back to council. Council could then, if desired, refer proposals to a standing committee on planning, a committee much more representative of council and the public.

Professionalism and expertise are to be treasured at City Hall but planners, like all civic administrators, elected or otherwise, should never forget that they are servants of the public.

ON DEC. 11
VOTE PETER POLLEN FOR MAYOR

Simpsons-Sears "Has Everything For Christmas"! Shop Tonight and Every Shopping Night 'Til Christmas
Until 9 p.m.

SIMPSONS-SEARS

IMAGINE!

Glass-Belted Tires
At These Low, Low Prices

Small Car and Sport Car Owners—
Simpsons-Sears has sale priced snow tires for small cars and sport cars too! Sizes to fit most compacts and subcompacts.

Allstate Wideguards
Or Snowguards

Same Low Price! C78-13 Blackwall 24.98 Ea.

Allstate Fibre Glass Belted Nylon Tires are designed to give you up to double the miles and more safety than ordinary un-belted tires!

- Better traction.
- Longer mileage.
- Easier handling.

Fibre Glass belts keep tread stiff, grooves open to prevent "squirm"—thus tires last up to twice as long as un-belted ones. Nylon Cord is the strongest known today! Wide tread gives better traction and handling.

Tire Sizes 78 Series	Replaces	Your Choice Snow or Regular Blackwall	Whitewall
C78-13	7.00/6.50-13	24.98	26.98
C78-14	6.95-14	——	26.98
E78-14	7.35-14	——	28.98
F78-14	7.75-14	27.98	29.98
G78-14	8.25-14	29.98	31.98
H78-14	8.55-14	——	34.98
J78-14	8.85-14	——	37.98
F78-15	7.75-15	——	29.98
G78-15	8.25-15	29.98	31.98
H78-15	8.55-15	32.98	34.98

All Prices Include Installation. Studs $5.00 Extra

Mount Your Snow Tires On Wheels
Example: 13" Valiant As Low As 8.97 Per Wheel
You'll save the cost of change-overs and balancing twice a year. And you can avoid long line-ups when the first snow comes.

GUARANTEED THREE WAYS
1. Every Allstate passenger tire is Guaranteed against ALL tire failures for the life of the tread—regardless of the cause of failure. Replacement cost based on tread used, prorated against current price. 2. Nail punctures are fixed at no charge. 3. Guaranteed against tread wearout for specific number of months. If tire wears out anytime before guarantee expires, the following discount allowance off the current price will be given towards a replacement.

Months Guaranteed	Allowance
0 to 24	15%
25 to 29	20%
30 and up	25%

Guaranteed Throughout North America

Full 4-Ply Nylon Snow Tires
At Low Prices! Check the Features

700/650-13 Blackwall Only 18.98 Ea.
Installation Included

Size	Blackwall Price	Whitewall Price
7.00/6.50-13	18.98	——
7.75-14	20.98	21.98
825-14	21.98	22.98
7:75-15	19.98	——
8.25-15	21.98	22.98

Studs $5.00 Extra Per Tire

When the going gets tough, here's a snow tire you can depend upon. Here's why:

- Full 4 ply nylon construction means a safe, sure tire in all conditions.
- Deep biting tread design delivers powerful traction in deep snow and slush. SUPER TRACTION is the name—come in and see it, today!

Simpsons-Sears: Tires and Auto Service Station (95-954); Phone Enquiries: 386-9111

FILL UP AND SAVE ON ALLSTATE GASOLINE

SIMPSONS-SEARS, HILLSIDE: 3190 SHELBOURNE STREET. LOTS OF FREE PARKING . . . NO TICKETS, NO TIME LIMIT.
(12-11)

Now you and someone else can slim down, shape up and save!

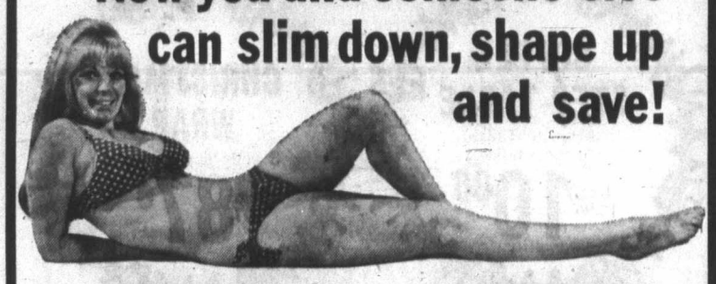

CHRISTMAS SPECIAL
A One Month Membership
GIFT CERTIFICATE
is included with every regular membership if you reserve RIGHT NOW.
You may give the certificate to the person of your choice who is 21 years or over.

Shape Up For Christmas
Lose 10 Lbs. Before Dec. 24 and Your $10 Will Be Refunded

Special Introductory Offer
10 VISITS $10
Offer open to Men Age 25, Women Age 21 & over who have not used the Spa before.

LIMITED TIME—Reserve Yours Now—Call
385-3407
Or Drop By and See the Spa for Yourself
HILLSIDE SHOPPING CENTRE
Palm Springs Spa Health Resorts

ng Night 'Til Christmas

RS

!

Owners—
riced snow
rt cars too!
s and sub-

42 MONTHS WEAROUT GUARANTEE

tread wearout for specific number of months. If tire wears out anytime before guarantee expires, the following discount allowance off the current price will be given towards a replacement.

Months Guaranteed	Allowance
9 to 24	15%
25 to 29	20%
30 and up	25%

thout North America

w Tires
e Features
98
Ea.

oing gets tough, here's
you can depend upon.

ly nylon construction
safe, sure tire in all
s.

ing tread design de-
werful traction in deep
slush. SUPER TRAC-
he name—come in and
day!

TICKETS, NO TIME LIMIT.
(12-11)

B.C. School System Rapped

'Parents In Doubt'

LADNER (CP) — The British Columbia school system is plagued by a lack of information and overly centralized control, Delta Parent Mildred Kjar said Tuesday night.

She told a commission on the role of the public in education that parents are not given a sufficient share in school program planning and are often left in doubt about the goals of the school system.

"Parents are and always will be . . . a child's first teacher. However, parents are not being given the opportunity of involvement, verbally or otherwise, in their children's academic education," she said.

Mrs. Kjar, who presented a written brief to the B.C. Parent-Teacher Federation public education "appears to be oriented from within the hallowed halls of the department of education . . ."

She said communications have broken down not only between parents and the schools but also at "district and provincial levels."

"Queries about a teacher's qualifications, personality or emotional stability . . . are met with hostility on the part of school officials."

Mrs. Kjar suggested that some form of committees for planning the educational program be set up with students, parents and teachers. She said such advisory committees could be set up at each school to be most effective.

Commissioner Ishbel Elliott, a Richmond school trustee, said parents already have some influence on the operation of their schools by electing their local school boards.

But Mrs. Kjar said that in the Delta area, at least, the school board gives little information to parents, "unless a financial commitment is involved."

Delta teacher Thelma Haslin suggested the provincial government provide more information on educational matters because Victoria sets and controls the school curriculum.

The commission, which has been holding public hearings throughout the province since Nov. 15, moves to New Westminster today and Thursday.

Jet Freighter

EVERETT, Wash. (UPI) — A huge jet freighter, the Boeing 747F, has made its maiden flight. It was aloft for 2½ hours before landing at Boeing Field in Seattle.

CN Freight Runs Again As Yardmen Return

VANCOUVER (CP) — Canadian National Railway freight service began returning to normal on the main line Wednesday when a full shift of yardmen returned to their jobs.

A CN spokesman said that 84 men booked on for the day shift Wednesday.

Two Slain, Girl Kidnapped

MELROSE, Fla. (UPI) — Police planes and cruisers searched the North Florida lake country Wednesday for a pretty blonde teenager, feared kidnapped by the murderers who killed her mother and another woman and left their nude bodies in the beauty shop where they worked.

Dolph Reddish, chief deputy of the Bradford County Sheriff's office, said chances were "slim" that statuesque, blue-eyed Valerie Turner, 16, was still alive.

Police believe the girl may have witnessed the slaying of her mother, Mrs. Bobbie Turner, a 38-year-old divorcee, and Miss Pat Marr, 22.

The bodies of the victims were found at 9:30 a.m. Tuesday by a woman who had a hair dressing appointment. Police refused to identify her.

The victims had been stripped of their clothing and shot several times. An autopsy showed one of them was shot with a .25 calibre pistol, and that the other died from wounds from a larger weapon. Police refused to say whether the victims had been raped.

The women's clothes were missing, but their purses — still containing money — were left behind.

Shop Simpsons-Sears tonight and every shopping night 'til Christmas until 9!

SIMPSONS-SEARS

Fresh Start

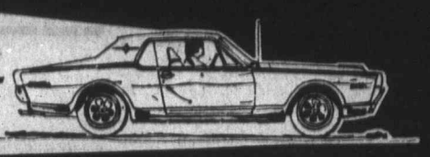

Battery SALE

GUARANTEED 54 MONTHS

Premium Extra-Duty Battery

Polypropylene walls are thinner but stronger than rubber case batteries. This means more room inside for more plates and more acid. Here's the battery that has power to spare! For most cars, at one low price. Free installation.

Sale Price 22.99 Ea. Exchange

Cavalier . . . Guaranteed 18 Months

A low-priced battery that gives sure, economical power. Fits most G.M., Chrysler and American Motors cars. Exchange. Sale Price, ea. 16.97

The DIEHARD . . . Lifetime Guaranteed

Guaranteed for as long as you own the car. Starts your car when most batteries won't. A proven winner! Ask about it.

Allstate Guardsman Muffler

Fits 1954-'64 Chev and Poptiac. Similar prices on all other mufflers. The Guardsman has features for long life: full-length inner tubes to reduce life-robbing condensation; rust preventing zinc-coated outer shell, extra inner shell; crimped lock seams to guard against leakage and blowouts.

Sale Price 9.97 Ea.

Muffler Installation Special 2.99

Heavy Duty Motor Oil

Sale Price 57c Qt.

Fine quality heavy duty detergent oil that is excellent for use in most cars.

All-Season Allstate Oil

Sale Price 67c Qt.

All-Season is a top-line motor oil that is ideal for use in all cars. Meets mfg. warranty specifications.

Allstate Oil Filters

Sale Price 1.22 and 2.22 Ea.

Packed with quality features for long life and service. Spin-on and cartridge type filters.

Simpsons-Sears: Automotive and Auto Service Stations (58-38A) Phone Enquiries: 388-9111

FILL UP AND SAVE WITH ALLSTATE GAS!

Simpsons-Sears, Hillside: 3190 Shelbourne Street. Lots of Free Parking . . . No Tickets . . . No Time Limit. (124)

Giant Discount

P.D.Y. FOOD CENTRE

CRAIGFLOWER AND TILLICUM

PRICES EFFECTIVE DEC. 2, 3, 4
THURS., FRI., SAT.

WEEKDAYS 9 to 9 - SUNDAYS 10 to 7

We Reserve the Right to Limit Quantities

GRANULATED SUGAR — With $10 Order or Over — 10-lb. BAG — 79c

BUTTERBALL TURKEYS GRADE A — 16 to 20 lbs. lb. 53c — 20 lbs. and up. Lb. 49c

CANADA CHOICE, CANADA GOOD BONELESS RUMP ROAST — Reg. 1.45 — lb. — 1.15

TRAY PAK (CUT UP) FOWL — Reg. 29c — lb. — 23c

SWIFT CANNED HAM — Reg. 1.79 — 1½-lb. TIN — 1.39

MAXWELL HOUSE Instant Coffee — Reg. 1.85 — 10-oz. JAR — 1.59

EAST POINT SHRIMPS — Reg. 49c — 39c

BLUE RIBBON COFFEE — Reg. 95c — lb. — 79c

FRESHIE MARGARINE — Reg. 25c lb. — lb. — 18c

DIGESTIVE, SHORTCAKE, NICE PEEK FREANS — Reg. 34c pkg. — 4 8-oz. PKGS. — 1.00

YORK—PLASTIC JAR PEANUT BUTTER — Reg. 1.39 — 48-oz. — 98c

WONDERSOFT BATHROOM TISSUE — Reg. 89c — 6-ROLL PKG. — 69c

INSTANT MILKO — Reg. 2.39 — 5-lb. BAG — 1.89

BROOK PARK—11-oz. FROZEN TV DINNER BEEF, TURKEY — Each — 49c

O.K., DELICIOUS or McINTOSH APPLES — Reg. 25c lb. — 4-lb. BAG — 59c

GOLDEN RIPE Bananas — Reg. 2 lbs. 39c — lb. — 10c

ALBERTA DRYBELT POTATOES — Reg. 2.39 — 50-lb. SACK — 1.99

—Colonist photos by Jim Ryan

Mar shoots jet of steam to put new life in old hat

John's Job Is Mostly Old Hat

By KATHRYN HAZEL
Colonist Reporter

They just don't make hats like they used to, said John Mar.

He should know, for he's one of the few men left in town who knows the fine art of blocking and restoring hats.

It's a complicated and time-consuming process, he said Thursday, especially when you are working with new hats. "They've got insides like cardboard, and they just break into pieces," he says.

"The dyes come out, and the material's cheap. You have to wash your hands every time you block one, because the dye comes off," he explained. Brown hats are especially bad for losing their dye, he explained.

Mar has been restoring hats, off and on, for about 10 years. He learned how to do it from a man in the B.C. hat shop on Blanshard who, he said, "taught me a few things."

Hats to be restored must first be blocked for size and shape. Then they are steamed. The felt is burnished with a pad to make it smooth. Linings are taken out, dry-cleaned and ironed, and then put back in. The crowns of the hats are also ironed. The last step is water-proofing.

All this is done by hand, and it takes quite a while, Mar said. That's why it's not such a popular trade now.

"It takes too much time. You can't do it fast like pressing a garment."

Another problem is getting the right-shaped blocks for hats. "I haven't exactly got all the equipment," he admitted. "They don't make new equipment anymore. Some hats I have to turn down. I can change it a little but I haven't got the block for new styles."

He said that he gets all kinds of styles, from old to up-to-date, some as old as 10 or 15 years. But he prefers to do the old hat "because of their better quality."

"I can't really say how many hats I do," he said. "In summer you get less, in winter, you get more. One day you'll get two, the next day you'll get a whole lot," he explained.

But one thing John Mar does know for sure — they aren't as popular as they once were. "They just don't wear hats much, like they did in the old days," he said sadly.

Finished products

Four Still in Hospital

Hurt Child Released

One of five children injured in a two-car crash last Wednesday at Patricia Bay Highway and Sayward, Saanich, has been released from hospital, hospital authorities reported. Tuesday.

Released from St. Joseph's Hospital was Catherine Pope, 5, of 421 Brookleigh, Saanich.

Two of the children remain in poor condition in St. Joseph's Hospital. They are Melissa Wickens, 3, of 420 Brookleigh, daughter of Mrs. Gail Wickens, driver of one of the cars which was carrying the five children. Mrs. Wickens was killed in the mishap. Denise Demeule, 5, of 5443 Hamsterly, Saanich, is also in poor condition.

Steven Wickens, 7, Mrs. Wickens' son, is now in fair condition in the same hospital, hospital authorities reported. Authorities at Royal Jubilee Hospital said Sarah Pope, 7, of 421 Brookleigh, is in satisfactory condition.

Alberta House Opening Set

EDMONTON (CP) — The first session of the 17th Alberta legislature will open March 2 with a date for fall session to be announced later, Premier Peter Lougheed announced Tuesday.

Logheed, whose Progressive Conservatives ousted the Social Credit government Aug. 30 after they had been in power for 36 years, said it was the government's intention to revert to the mid-February opening of the legislature in future years.

JOE GILMOUR

KAUFMAN Slippers

For the Whole Family

Colorful, comfortable, washable and economical. A large selection of styles and colors. Sizes to 13.

For Men:

PRE-CHRISTMAS OFFER ..... 10% OFF REG. PRICES

WOMEN'S GOLD AND SILVER SANDALS

Elegant with the expensive look.
Full size range 4-10.
But Only, pair 4.99

"Where Happy Feet Make Happy Faces"

STYLERITE SHOES LTD.
1404 DOUGLAS near Johnson 385-3613

CLIP THIS COUPON

1 VISIT FREE
With This Coupon
CUSH'S
Health Spa and Beauty Resort
1225 Esquimalt Road
383-0922 or 384-9423
Clip Out and Present

NOTICE OF POLL

DISTRICT OF NORTH SAANICH

Public notice is hereby given to the electors of the Municipality aforesaid that a poll has become necessary at the election now pending, and that I have granted such a poll, and further, that the persons duly nominated as candidates at the said election, for whom only votes will be received are:

CUMMING	James Broadfoot	Mayor	2 year term	1780 Lands End Road	Retired
DAVIS	Trevor Crombie Maitland	Mayor	2 year term	9080 Ardmore Drive	Consulting Engineer
GRIEVE	Paul Julian Graham	Alderman	2 year term	634 Lands End Road	Company President
HORTH	Nellie (Mrs. H. G.)	Alderman	2 year term	10837 Deep Cove Road	Housewife
ROSE	Anthony George	Alderman	2 year term	8542 Emard Terrace	Salesman
SHERWOOD	Eric	Alderman	2 year term	1968 McTavish Road	Businessman
TAYLOR	Harry Alfred	Alderman	2 year term	8650 Aldous Terrace	Engineer Retired
MACNEILL	Charles Edward Collie	School Trustee	2 year term	1492 Lands End Road	Supervisor, Red Cross Blood Donor Panel
PARROTT	Rubymay (Mrs. H. N.)	School Trustee	2 year term	9620 Ardmore Drive	Housewife

Such poll will be opened at the Municipal Office, 1620 Mills Road, North Saanich, British Columbia, on the eleventh (11) day of December, 1971 between the hours of eight o'clock a.m. and eight o'clock p.m.

An Advance Poll shall be opened at the Municipal Office on ninth (9th) and tenth (10th) days of December, 1971, between the hours of nine o'clock a.m. and five o'clock p.m., of which every person is hereby required to take notice and govern himself accordingly.

Given under my hand at North Saanich, British Columbia, this twenty ninth (29th) day of November, 1971.

E. F. FAIRS,
Returning Officer

Army Helps Youth

Brig. Frank Watson, national director of the Salvation Army's correctional department, says there's a real need for services to help young adults on probation.

Consequently, the Salvation Army has started a national program which will help such troubled youngsters.

Watson, in Victoria since Tuesday on part of a tour of correctional work being done by the Army in Alberta and B.C., said that the Army has two homes, one in B.C. and one in Ontario, which look after boys aged 15 to 19.

"We try to upgrade them educationally or give them vocational training so that at the end of their probation period they can get back into the mainstream of society," he told the Colonist Wednesday.

Watson today will open a new covered swimming pool at the Army home in Langley. Called the House of Concord, it has been in operation for about a year.

A similar home in London, Ont., is under construction, and there are two others in the planning stages, he said.

Appointed national director in October, Watson said he was interested "in getting to the grass-roots" and seeing local Salvation Army correctional services in action.

In Victoria, he said, the main work of the Salvation Army is in parole supervision.

Wednesday he visited Victoria Provincial Court with Brig. Ivan Jackson, Legal Aid representative in the court. He also went to William Head minimum security prison where Jackson is visiting Protestant chaplain.

Watson, in charge of the Vancouver correctional services of the Army for the past five years, began his career in Victoria. He also attended the national Salvation Army College in Toronto. "I could give you the date," he said, "but that's all ancient history."

He returned is 1957 and worked with the Victoria Citadel Corps at 757 Pandora.

Open Every Shopping Day Until 9 p.m. Until Christmas

SIMPSONS-SEARS

Color Your Christmas with 25-in. Widescreen Viewing

5 YEAR SAFEGUARD GUARANTEE
• Picture Tube
• Tuner
• Circuit Board
Ask for full details from Simpsons-Sears TV department

Silvertone Mediterranean
Sale Price
$629

Here's giant screen color in classic Mediterranean styling and at a seasonable sale price. The crafted furniture is a focal point in itself—teams perfectly with the high technical performance of the TV. Special automatic circuits keep flesh tones right without fiddling. Twin VHF/UHF tuners are transistorized for pin-point tuning. Cabinet rolls easily on swivel casters.

- "Super Brite" 25" picture tube for 295 sq. in. vivid color.
- Automatic Fine Tuning locks in best possible picture electronically—at the touch of a button.
- Automatic Chroma Control safeguards color clarity as you change from channel to channel.

Silvertone 25" Color TV

A magnificent console highlighted by new Twin Tuner design for pin-point accuracy on VHF or UHF. Special features include Automatic Fine Tuning and Automatic Chroma Control for clear, crisp, life-like colour. Contemporary styling in a Walnut Woodgrain cabinet.

Simpsons-Sears: Televisions (87)
Phone Enquiries: 388-9111

Sale Price
$529

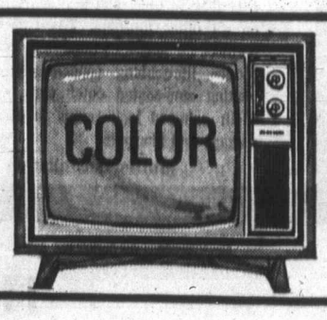

Simpsons-Sears, Hillside: 3190 Shelbourne Street. Lots of Free Parking . . . No Tickets, No Time Limit. (12-5)

Post Off

Christmas mail deadli
side wall of main Vi
by maintenance wor
seenos. Postal officia
for overseas mail. F
is Dec. 14.

Changes Assured In Slide

Oak Bay council's Com
tee B Tuesday night auth
ized changes in munic
playground slides and as
for a study of alternative sl
designs which would be sa
for children.

The move was made in
sponse to a letter from J
Herbert, 2668 Cavendish A
nue, whose four-year-
daughter fractured her sk
Nov. 15 after falling from
high slide at Willows Park.

He criticized the lack of
equate railing on the slide
prevent such falls, and
hard surfacing around
slide," which does nothing
break a fall."

The committee endor
municipal engineer Geoff
White's recommendations t
steps to slides be modif
and that grass surfacing
place the asphalt, and as
that different types of sl
design be explored wh
would be less dangerous.

In other business, the co
mittee returned the dr
agreement between Oak B
and the Greater Victo
school board for sharing co
and maintenance of sch
playing fields to the board
further study;

Approved drawings for
Carnarvon Park lacrosse b
with an amendment to ens
that it meets full regulation

Decided that a further
port on landscaping of
new Marina car-park
needed before its landscap
plan could be approved;

Approved a 64-space ca
park design for the car-p
to adjoin the senior citiz
centre;

Authorized the spending
$450 for the centre's landsc
ing plan.

hors de noël

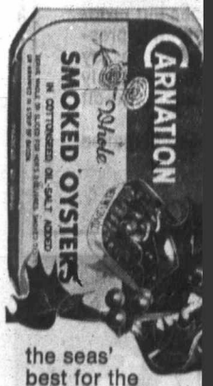

the seas' best for the season.

A PRODUCT OF
NELSON BROS. FISHERIES LIM
VANCOUVER, B.C.

Released

...poor tal, hospital authorities reported. Authorities at Royal Jubilee Hospital said Sarah Pope, 7, of 421 Brookleigh, is in satisfactory condition.

KAUFMAN
Slippers
For the Whole Family
...e, washable and economical.
...styles and colors. Sizes to 13.
...s 10% OFF REG. PRICES
...AND SILVER SANDALS
...sive look.
4.99
"...Feet Make Happy Faces"
...E SHOES LTD.
...ar Johnson 385-3613

...ecome necessary at the election now
...d as candidates at the said election,

...Road	Retired
...ive	Consulting Engineer
...oad	Company President
...Road	Housewife
...ace	Salesman
...oad	Businessman
...ace	Engineer Retired
...Road	Supervisor, Red Cross Blood Donor Panel
...ive	Housewife

...umbia, on the eleventh (11) day of

...ays of December, 1971, between the
...d to take notice and govern himself

...ovember, 1971.

E. F. FAIRS,
Returning Officer

...s
...h
...g
...nean

...nean styling and ...re is a focal point ...nical performance ...flesh tones right ...transistorized for ...el casters.

... in vivid color.

... picture

... clarity as you

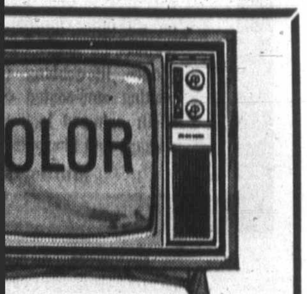

(12-5)

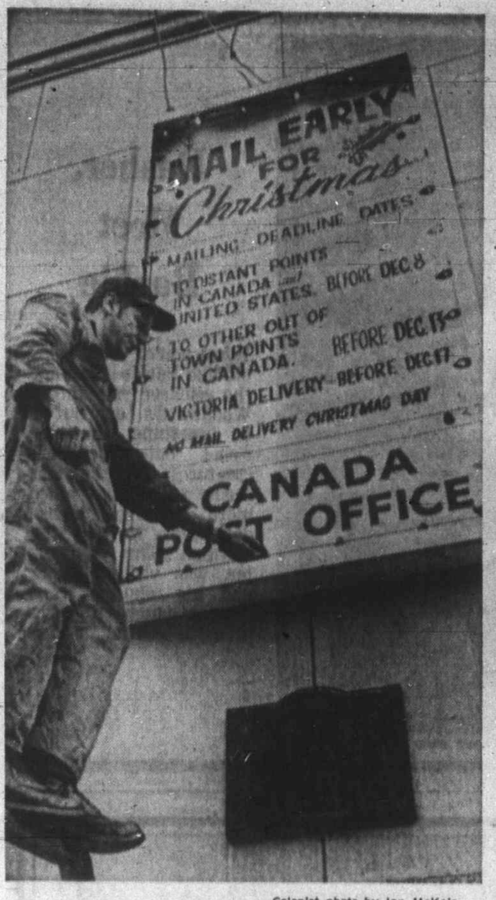

— Colonist photo by Ian McKain

Post Office Posting

Christmas mail deadline reminder is placed on outside wall of main Victoria post office Wednesday by maintenance worker Bob Simpson, 2040 Saseenos. Postal officials said it is still not too late for overseas mail. However deadline for airmail is Dec. 14.

PROVINCIAL COURT

A 25-year-old man who had, until his arrest, a heroin habit that once cost him $600 in a 12-day period, was sentenced Wednesday in Victoria Provincial Court to a total jail term of nine months.

Norman George Urquhart, no fixed address, was sentenced by Judge Edmond Jorre de St. Jorre after pleading guilty Nov. 17 to two charges containing three counts of uttering and then pleading guilty Wednesday to two charges containing four counts of false pretences.

St. Jorre disclosed Urquhart's former heroin habit while discussing a pre-sentence report, and also said Urquhart had been ordered recently by a Vancouver court to pay $675 compensation in a similar case there.

The four Victoria and Saanich charges involved seven cheques worth a total of $855.50' Two banks sent representatives to ask for compensation totalling $635, and St. Jorre added an order for that much to the nine-month jail term.

□

St. Jorre ordered a six-month jail sentence for Samuel Richard Peter Ralph Mack, 20, address not known, who was found guilty Nov. 10 following a trial on a charge of stealing a car in Victoria "on or about" Sept. 28.

Defence lawyer Douglas Christie made a lengthy plea for probation but St. Jorre noted Mack had previously been put on probation for two separate offences and was still affected by one of those terms when arrested — and it was also for car theft.

□

In the court section of Judge William Ostler, a plea of guilty was entered by Paul Albert Simon, 18, of 405 Quebec, to a two-count Victoria charge of wilful damage and driving while under a licence suspension.

A Victoria detective testified he saw Simon bend a car aerial Tuesday morning in a car firm's parking lot near the police station and discovered Simon had driven to the lot while his licence was under suspension.

He also said Simon told him the aerial was bent because "the car was owned by a friend of his and he was paying him back because he (the friend) bent his aerial." In fact, the car didn't belong to anyone Simon knew.

Simon was fined $50 for the damage and $250 on the driving count.

□

Horst Dretzkat, 35, of 3021 Shelbourne, was fined the minimu of $100 after pleading guilty to a federal Fisheries Act charge. It concerned a halibut caught Nov. 14 off Victoria by Dretzkat, 13 days after the halibut season closed.

□

Paul Francis Palmer, 24, of 1016 Fort, and Brian Lee Kilvington, 24, of 638 Speed, were fined $50 each after pleading guilty to a joint charge of night-hunting Nov. 16 in the Muir Creek area of Sooke. Court was told they had two blacktail deer in the trunk of their car when stopped at 2:15 a.m.

□

In the court section of Judge E. F. N. Robinson, a preliminary hearing was waived by Paul Stanley Fletcher, 18, of 1209 Pearce, on a charge of possession of marijuana Nov. 5 in Oak Bay for the purpose of trafficking. He was committed for trail in a higher court and bail was set at $1,000 pending that trial.

□

Gerry Ouellette, 25, of 122 Menzies, was fined $500 and given a partial one-year driving ban following his plea of guilty to a charge of driving Sept. 25 in Saanich with a blood-alcohol reading of more than .08 per cent.

□

Mrs. Delia Alena Rimmer, 69, of 450 Simcoe, was fined $350 and given a three-month driving ban after she pleaded guilty to a charge of impaired driving Nov. 7 in the Colwood area.

Gunman Flees With $9,500

VANCOUVER (CP) — A tall, hook-nosed gunman carrying a sawed-off rifle under his raincoat, made off with $9,500 Wednesday in a noon-hour holdup of the Renfrew Street branch of the Royal Bank of Canada.

Changes Assured In Slides

Oak Bay council's Committee B Tuesday night authorized changes in municipal playground slides and asked for a study of alternative slide designs which would be safer for children.

The move was made in response to a letter from John Herbert, 2668 Cavendish Avenue, whose four-year-old daughter fractured her skull Nov. 15 after falling from the high slide at Willows Park.

He criticized the lack of adequate railing on the slide to prevent such falls, and the hard surfacing around the slide," which does nothing to break a fall."

The committee endorsed municipal engineer Geoffrey White's recommendations that steps to slides be modified and that grass surfacing replace the asphalt, and asked that different types of slide design be explored which would be less dangerous.

In other business, the committee returned the draft agreement between Oak Bay and the Greater Victoria school board for sharing costs and maintenance of school playing fields to the board for further study;

Approved drawings for the Carnarvon Park lacrosse box, with an amendment to ensure that it meets full regulations;

Decided that a further report on landscaping of the new Marina car-park was needed before its landscaping plan could be approved;

Approved a 64 - space car - park design for the car-park to adjoin the senior citizens centre;

Authorized the spending of $450 for the centre's landscaping plan.

hors de noël

the seas' best for the season.

A PRODUCT OF NELSON BROS. FISHERIES LIMITED VANCOUVER, B.C.

SIMPSONS-SEARS

ROLL-ABOUT STANDS FOR ALL TV SIZES

Budget-priced stand for any black and white portable 9.98

A popular stand at a very low price. Lightweight yet of sturdy construction it moves set quickly and easily to any location; attractively brass-plated to add a modern touch of color and interest. Fits all sizes of black and white sets. Large under-rack holds magazines, newspapers. Strong Lucite® casters. A wonderful value!

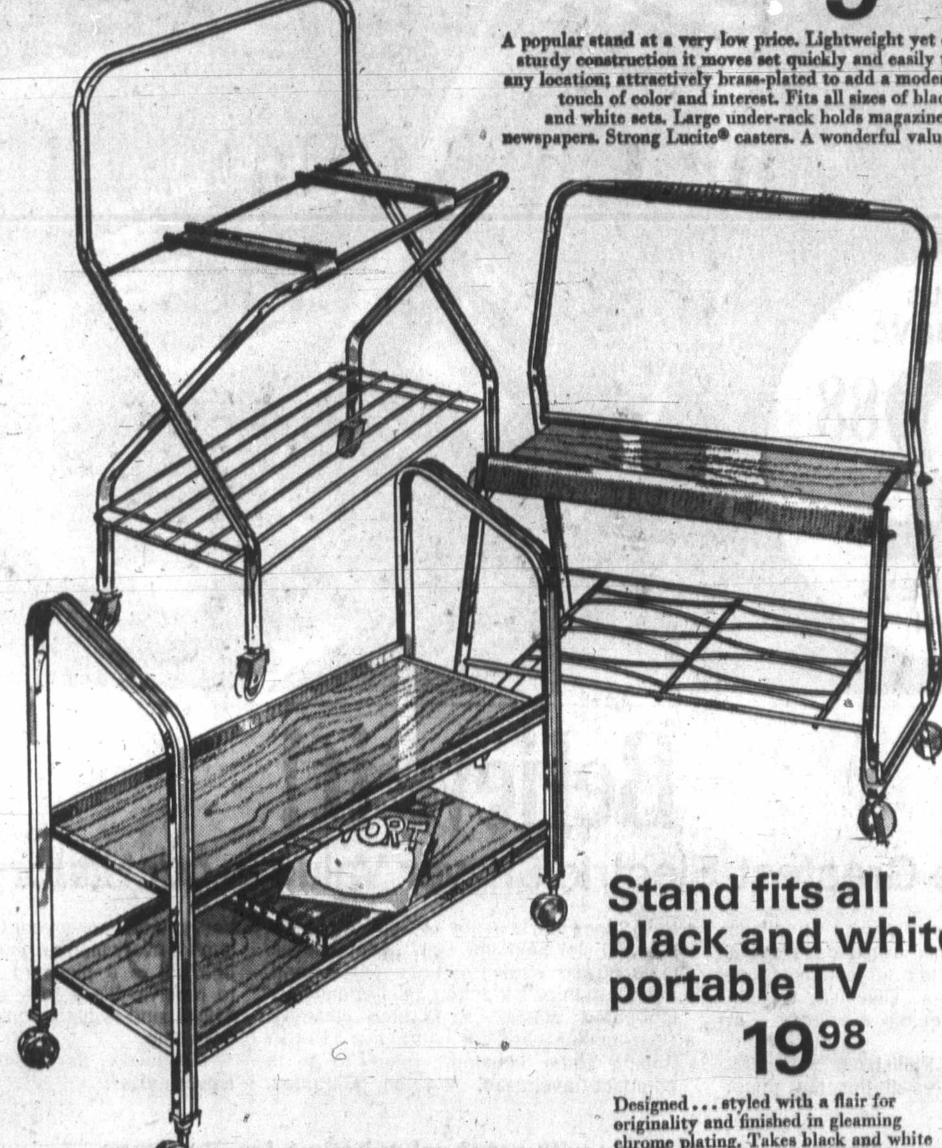

Stand fits all black and white portable TV 19.98

Designed ... styled with a flair for originality and finished in gleaming chrome plating. Takes black and white portables of every size. Genuine Shepherd® casters roll it effortlessly to an focal point. Complete with magazine rack. Attractive walnut finished trim.

Stylish deluxe Color Portable TV stand 19.98

Complements your color portable beautifully ... moves easily, smoothly on genuine Shepherd® casters. Features chromed steel tubing with walnut trim, 2 hardboard shelves. Walnut woodgrain finished. Great value!

Teleshop 386-3161

Simpsons-Sears TV (87), Second Floor

Simpsons-Sears Hillside: 3190 Shelbourne Street. Lots of Free Parking ... No Tickets, No Time Limit. (12-1)

LOW COST

Prices Effective: Dec. 1, 2, 3, 4

Jim's Low Cost 284 Belmont Road	Seida's Low Cost Chemainus	Brown's Low Cost 204 Menzies Street	Hayes Low Cost Duncan
Lewis Low Cost 2897 Foul Bay Road	Super Low Cost 899 Esquimalt Road	Crescent Low Cost 658 W. Burnside Road	Henderson's Low Cost 380 Moss Street
Price's Low Cost 714 Goldstream Road	Wellburn's Super Mart 1058 Pandora	Deep Cove Trading Co. 10940 West Saanich	Hillside Low Cost Cor. Hillside and Quadra
Raynor Low Cost 3931 Blenkinsop Road	Wells' Low Cost 3534 Quadra Street	Gordon's Low Cost 164 Burnside Road	L & N Low Cost 530 Craigflower
Reid's Low Cost 304 Goldstream Road	Young's Low Cost 3888 Carey Road	Gorgeway Low Cost 300 Gorge Road W.	Lee & Son Low Cost 4085 Quadra Street

We Reserve the Right to Limit Quantities

TURKISH Coffee Jameson's 1-lb. 79c

PRIME RIB ROAST of BEEF lb. 99c or SHORT RIBS lb. 59c

AYLMER—10-oz. SOUPS Tomato or Veg. Poly Bag 8 TINS for 1.00

LIBBY'S ALPHA-GETTI 19-oz. 2 for 55c

LIBBY'S CREAM CORN, FANCY PEAS, KERNEL CORN, MIXED VEGETABLES — YOUR CHOICE 6 10-oz. TINS FOR 1.00

FLEISCHMANN'S MARGARINE Corn Oil—Soft, lb. 49c

QUICK CREAM of WHEAT 28-oz. Pkg. 41c

NABISCO—18-oz. Shredded Wheat 2 for "SPOON SIZE" 79c

CHOCOLATE CHIPS CHIPITS 12-oz. 57c

KELLOGG'S—RICE KRISPIES 13-oz. 49c

DUNCAN HINES CAKE MIXES 19-oz. 2 for 89c

McLAREN'S MARASCHINO CHERRIES, WHITE ONIONS, OLIVES STUFFED, GHERKINS Your Choice 12 oz. 59c

TANG ORANGE CRYSTALS 3½-oz. Pkg. 4 for 75c

FACELLE TOWELS 2 ROLLS 59c

ROYALE TOILET TISSUE 4-roll or FACIAL TISSUE 2 pkgs. 400's 69c

SUNLIGHT Liquid Detergent 24-oz. 49c

SUNLIGHT Detergent Granules GIANT SIZE 89c

SUNLIGHT TOILET SOAP 4 Bars for 35c

JOHNSON'S PLEDGE Furniture Polish, 12-oz. FUTURE LIQUID WAX, 27-oz. GLORY Rug Shampoo, 24-oz. YOUR CHOICE 1.49 each

PERFEX BLEACH 128-oz. 79c

GOLDEN RIPE BANANAS 8 Lbs. for 1.00

SNOBOY—CANADA NO. 1 IDAHO Potatoes 10 lbs. 79c

CANADA NO. 1 ONIONS 3 lbs. for Med. Mesh Bag. 29c

Victorian Will Help Manpower

Trudeau Critic Gets Job Task

By DON COLLINS
Colonist Reporter

Larry Ryan, who can be numbred among those who have criticized the federal government in connection with unemployment, has been hand-picked by the same government to try and do something about the problem.

Ryan, secretary of Victoria Labor Council, is one of eight B.C. and Yukon men appointed by Manpower and Immigration Minister Otto Lang to the job of assisting Canada Manpower with the federal winter incentive work program.

The eight make up an advisory committee that will play a part in the creation and distribution of work projects. Ryan is the only Vancouver Island person represented and one of two labor officials.

Cross Section

With him on the committee are Arthur Phillips, a Vancouver alderman; Mayor William Vander Zalm of Surrey; Dr. Gilbert Young, program chairman of the Vancouver Kiwanis Club; Lloyd Whalen, organizer with the Western Canada Conference of the Teamsters; M. B. Bryson, a Kamloops rancher; Bert Law, Whitehorse businessman, and Russell Brink, a businessman in Vancouver.

The chairman, by nature of his job and not by appointment, is L. S. McGill, Vancouver-based director-general of Manpower's Pacific region.

Welcomes Chance

While Ryan openly blames Prime Minister Trudeau's inflation fighting policies for much of today's unemployment ills, he nevertheless welcomes the appointment as a chance to erase some of the harm.

"I think we must now do all we can to combat these (Trudeau's) moves," he said Tuesday night.

He said he will personally be in touch with various social agencies in Greater Victoria in the effort to create job projects. He has a head-start in this direction because he is on the executive of the Greater Victoria Community Chest.

'No Illusion'

The unemployment problem is expected to be particularly bad this winter and the Canadian Labor Congress has named employment its theme for citizenship month in February.

"I feel we must assist in any way we can to create jobs this winter," he said. "I am under no illusion that we are going to solve the problem. The job of the committee, at best, is to try and alleviate it.

"I feel that anything I can do to help the projects to get going will be in the interest of not only the unemployed but labor."

Unskilled Caught

Ryan said the main concern is not with the skilled workers but the unskilled.

"It is the unskilled who tend to be caught in the ebb and flow of the economy," he said.

He feels jobs and community improvement schemes should go hand in hand.

"In my view, there is lots of scope for both in this community."

— Colonist photo by Ian McKain

Dasher, Meet Barbie

When you're three years old like Barbie Allan and the reindeer you find at Woodward's turn out to be breathing, shuffling, real out-of-the-woods creatures, Christmas seems to be that much more exciting. Barbie, daughter of Mr. and Mrs. Norman Allan, 745 Porter, was visiting Santa and his reindeer when camera caught this impromptu meeting.

Majority of Teachers Submits Resignations

FORT FRANCES, Ont. (CP) — The Fort Frances - Rainy River school board received the resignations of 84 of its 105 high school teachers Tuesday.

The resignations, if accepted, would be effective Dec. 31. The teachers have been negotiating over wages, seeking increases of about 8 per cent.

The teachers, all from the Fort Frances area, termed the board's offer of a 6½-per-cent raise "entirely unacceptable."

Starting salaries for teachers now range from $7,000 to $9,500.

ISHERWOOD
FOR MAYOR
AND
SOUND GOVERNMENT
PHONES
383-1711 383-7157

Victoria Photo Supply Ltd.
Hillside Shopping Centre Branch

Now Mecablitz Presents
TELECOMPUTER Flash

—Automatically gives correct exposure — no "stop calculations"!

The greatest new idea in flash since the electronic flash cube! With the Telecomputer, flash photography becomes simpler than ever before. Every picture, whether the subject be near or far, automatically receives correct exposure. Calculations to find the right stop can be forgotten. The stop can be freely chosen. The Telecomputer does everything else and you can concentrate entirely on the subject and its presentation.

Shown is the Metz Mecablitz No. 196 with Telecomputer. Only 94.50

It's the most powerful, compact Mecablitz—works off accumulator or direct from mains, has 8 seconds recycling time, gives about 65 flashes per charge. See it demonstrated—come into our Hillside store and

Meet Bob Stocks of Mecablitz

He'll be in the store on
Friday, Dec. 3
2-4 and 6-9 p.m.
Saturday, Dec. 4
11 a.m. to 4 p.m.

He'll show you how a Mecablitz flash makes your present camera capable of shots you thought weren't possible —and if the Telecomputer models are too sophisticated for your needs, ask him about the Model 180. It's hardly larger than a matchbox, yet gives output equal to 2000 40-watt bulbs, runs from mains or accumulator, gives 40 flashes per charge with 12 seconds recycle time.
All for Only 37.50

Victoria Photo Supply Ltd.
In the Hillside Shopping Centre, 383-8831
Mecablitz flashes also at our Downtown Store
1015 Douglas St., 385-3458

Can Peoples solve the Christmas gift problem for *every man on your list* ...at only $12.88 each?

Famous Philishave
$12.88
NO MONEY DOWN

Believe it!
The Greatest Electric Shaver Value in our History!

There's still time to whisk away Christmas gift problems with this tremendous value from Philips, the world's largest manufacturer of electric shavers. Give him a prestige shaver he'll appreciate every day — at only $12.88.

The "90 Super" Philishave is packed with expensive features at this low price:

- New Super-thin head for 44% closer shaves.
- New 90 slot head for 50% faster shaves.
- Over 80,000 cutting actions per second.
- Push-button on-off action. • Permanently lubricated motor. • Flip-top cleaning.
- Neat coiled cord. • Attractive "British Racing Green" housing. Ready to go in compact travel case. • 1 year guarantee.

Yes, you can solve your Christmas gift problem for every man on your list with this prestige gift — a pleasure to give and a joy to receive. It's a truly great value at only $12.88, and available only at Peoples Credit Jewellers.

By the way, Peoples Instant Credit makes it even easier!

Peoples does it again with great value in time for Christmas.

Peoples Credit Jewellers

MAYFAIR SHOPPING CENTRE 386-2986 • HILLSIDE SHOPPING CENTRE, 382-3169
Mon., Tues., Wed., Sat., 9 - 6 — Thurs., Fri., 9 - 9 Wed., Thurs., Friday 'til 9 — Sat. 'til 6

Taylor
. . . police escort

MEMORIAL ARENA
THURSDAY
Tiny Tots
1:30 p.m. - 3:00 p.m.
Public Skating
4:00 p.m. - 5:45 p.m.

HOW ARE YOU
SOCIAL
BORED? LOST TRAC
FRIENDS, RECEN
TACHED? A NEW RE
VICTORIA? FINE NE
AT OUR CLUB DES
SINGLES OVER 30
PARTIES, TOURS, D
STRUCTION.
FIESTA C
723 FORT ST

The Victoria
Conductor and Music D
LASZLO GATI
with Pianist Ronal
TURIN
at the Royal Theat
DIAL 592-3333
for full details of
The Universit
Direct
TICKETS NOW AT EA
This Concer

KINSM
CHRIST
IS
TUES., DEC.
8
PLAY ALL
ALL CASH PR
TICKETS ON SA
EATON'S
SIMPSON
ALL PRO
COMM

WIN A TRANSI
GUYS 'N' G
VICTORIA

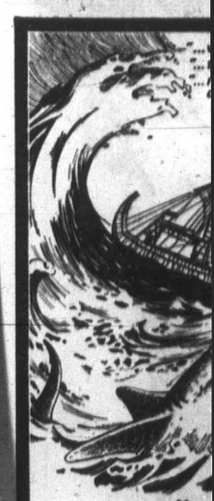

You
true-life ad
NOW
OD
78
Doors 1:30 p.m. Sho
Adults $2. Children
STARTS TOD
ODEON T
Show Times:

Dasher, Meet Barbie

When you're three years old like Barbie Allan and the reindeer you find at Woodward's turn out to be breathing, shuffling, real out-of-the-woods creatures, Christmas seems to be that much more exciting. Barbie, daughter of Mr. and Mrs. Norman Allan, 745 Porter, was visiting Santa and his reindeer when camera caught this impromptu meeting.

as gift
ur list

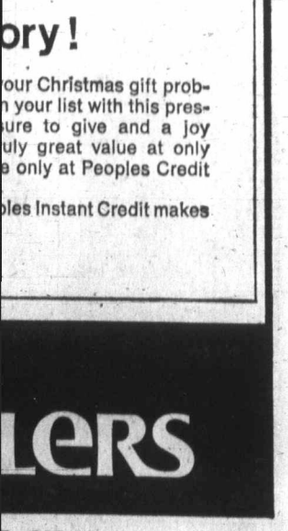

ory!
our Christmas gift prob-
n your list with this pres-
ure to give and a joy
uly great value at only
e only at Peoples Credit
ples Instant Credit makes
LERS
E, 382-3169
t. 'til 6

$3 Million Jewels for Party

Diamond Liz Out Tonight

Taylor
. . . police escort

PARIS (UPI) — Elizabeth Taylor will wear $3 million worth of diamonds when she goes to a party tonight a spokesman for the actress said Wednesday.

Along with Miss Taylor and the diamonds will go a heavy police escort to surround the Chateau de Ferriere estate where Baron Guy de Rothschild is giving the party, the spokesman said.

The theme of the event is "Marcel Proust" and de Rothschild asked his guests to dress up in costumes of the 1900s. This year marks the 100th birthday of Proust, who has remained one of France's most influential writers.

The spokesman said Miss Taylor's black dress will be topped off by a headband of 1,000 small diamonds totalling 300 carats, with 25 larger diamonds forming a fringe on her forehead, the spokesman said.

A 20 carate emerald will support a spray of black plumes in turn of century style.

But the focal point of the ensemble will be the $1 million diamond Miss Taylor's husband, Richard Burton, bought for her last year, the spokesman said. It will hang from a black velvet neckband.

Other guests at the party will include the Duke and Duchess of Windsor, the spokesman said.

Pension Goes With Teacher

EDMONTON (CP) — An agreement which will allow teachers to transfer their pensions has been signed between Alberta, British Columbia, Ontario and Quebec, Roy Eyres, secretary-treasurer of the Alberta Teachers' Retirement Fund Board, said Tuesday.

The agreement covers all teachers employed in one of the four provinces since September, 1966. If a teacher starts teaching in one province, then retires in another, he would have all his years of secvice taken into account.

MEMORIAL ARENA
THURSDAY
Tiny Tots
1:30 p.m. - 3:00 p.m.
Public Skating
4:00 p.m. - 5:45 p.m.

DANCING SATURDAYS
In the spacious Seaview Room, the Island's finest maple floor. McMorran's feature the big band sounds of George Keating's full orchestra playing for those who enjoy the smooth rhythm and friendly atmosphere.
Instrumentalist 8:45 - 9:30
Dancing 9:30 - 12:30 a.m.
$4.00 a couple
McMorran's Table Res. 658-5324
Catering for receptions and private parties

CATERING
For Smaller Groups
By Reservation Only
658-5227

Chef Anthony's
ITALIAN - CANADIENNE CUISINE
Week-End Entertainment
OPEN DAILY
RESERVATIONS 382-4122
Reserve Your Xmas Party Now

HOW ARE YOU DOING SOCIALLY?

BORED? LOST TRACK OF OLD FRIENDS, RECENTLY UNATTACHED? A NEW RESIDENT OF VICTORIA? FINE NEW FRIENDS AT OUR CLUB DESIGNED FOR SINGLES OVER 30 . . . ENJOY PARTIES, TOURS, DANCING INSTRUCTION.
FIESTA CLUB
733 FORT ST.
Call 388-7898

HONDA 175
WINTER
DISCOUNT
3388 Douglas 382-2229
PEARSON

THAT "ODD COUPLE" IS AT IT AGAIN...

WALTER MATTHAU
"KOTCH"
WALTER MATTHAU, Star
JACK LEMMON, Director
7 and 9
NIGHTLY
INC. SUNDAY
FAX Cinema
Adult Entertainment
QUADRA AT HILLSIDE • 382-3370

The Victoria Symphony Orchestra
Conductor and Music Director
LASZLO GATI
with Pianist Ronald
TURINI
at the Royal Theatre
DIAL 592-3333 Any Time
for full details of the program, which includes
The University of Victoria Chorus
Director, George Corwin
TICKETS NOW AT EATON'S SYMPHONY BOX OFFICE
This Concert sponsored by The Bay
CONCERT No. 5
DECEMBER 5-6

CONTEMPORARY DANCERS

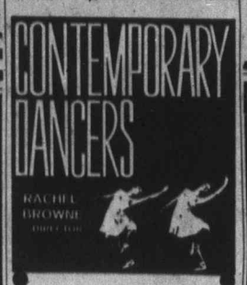

RACHEL BROWNE DIRECTOR
CONTEMPORARY DANCERS OF WINNIPEG
A unique and remarkable troupe of top-notch entertainers offer fresh, spirited and imaginative presentations.
McPherson — Dec. 7
4:00 p.m. and 8:00 p.m.
Tickets on sale now at McPherson from
$1.50 to $2.75
Special prices for Old Age Pensioners and Students at matinee performance.
PRESENTED BY THE GREATER VICTORIA CENTENNIAL '71 COMMITTEE

HELD OVER
A FEW MORE DAYS
Columbia Pictures Presents The SAM SPIEGEL-DAVID LEAN Production of
LAWRENCE OF ARABIA STANDS ALONE!

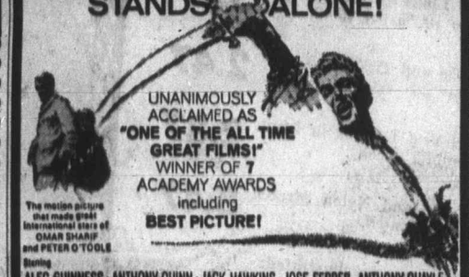

UNANIMOUSLY ACCLAIMED AS "ONE OF THE ALL TIME GREAT FILMS!"
WINNER OF 7 ACADEMY AWARDS including BEST PICTURE!
The motion picture that made great international stars of OMAR SHARIF and PETER O'TOOLE
Starring ALEC GUINNESS · ANTHONY QUINN · JACK HAWKINS · JOSE FERRER · ANTHONY QUAYLE
CLAUDE RAINS · ARTHUR KENNEDY with OMAR SHARIF as "Ali" and introducing PETER O'TOOLE as "LAWRENCE"
Screenplay by ROBERT BOLT Produced by SAM SPIEGEL Directed by DAVID LEAN
Photographed in SUPER PANAVISION 70® A Horizon Picture in TECHNICOLOR®
OAK BAY 2184 OAK BAY AVE 598-2213
Adults $1.50
Students $1.25
Golden Age $1
Children 75¢
EVENINGS ONLY 7:45
Including Sunday
Doors 7:15

KINSMEN GIANT CHRISTMAS BINGO IS BACK
TUES., DEC. 7, MEMORIAL ARENA
8 P.M.
PLAY ALL 14 GAMES FOR ONLY $3
ALL CASH PRIZES — ALL SEATS RESERVED
EXTRA CARD 50c
TICKETS ON SALE AT MEMORIAL ARENA, EATON'S BAY, WOODWARD'S AND SIMPSONS-SEARS BOX OFFICE.
ALL PROCEEDS TO KINSMEN COMMUNITY SERVICES

COME A LITTLE CLOSER
AND I'LL TELL YOU ALL BOUT
FRIDAY NITE SKATING
ALL THE GALS KNOW IT'S THE GREATEST!
WIN A TRANSISTOR RADIO, HIT L.P.s
GUYS 'N' GALS—FRIDAY, 8:15
VICTORIA MEMORIAL ARENA

Great Family Entertainment
THE EXPLOSIVE WILDERNESS STORY
"Guide Almighty"
EASTMANCOLOR — SOUND ON FILM
Big Game, Guides and hunters pursue the wild and free. Giant Grizzly, Moose, Sheep, Goats and many others are the prey.
Amid the action a marauding bear is captured. Crattey her cubs is a rind.
The hunt for goats becomes a unique and comical experience.
A story of Big Game Guides filmed on the rim of the North in scenic splendor you will never forget. The entire family must see "Guide Almighty."
In Person: Ray & Babs Bentley
McPherson Playhouse, Tues., Wed., Thurs.
Nov. 30 - Dec. 1 and 2. Curtain 8 p.m.

Reserved seating at box office $1.50, $2.00, and $2.50. Pensioners and 16 and under $1.00 off — advance only.

"...we were sinking faster..."
"...the waves were 35 feet above us..."
"...more and more shark fins cutting the water..."
---THOR HEYERDAHL
The RA EXPEDITIONS
You must see RA! An astounding true-life adventure for the whole family!
NOW SHOWING
ODEON 2
700 YATES STREET
383-0513
Doors 1:30 p.m. Show Times: 2:15, 4:30, 6:30, 8:30.
Adults $2. Children under 12 and Golden Age 75c.
STARTS TODAY — 4 DAYS ONLY
ODEON THEATRE — DUNCAN
Show Times: 7:00 p.m. and 9:00 p.m.

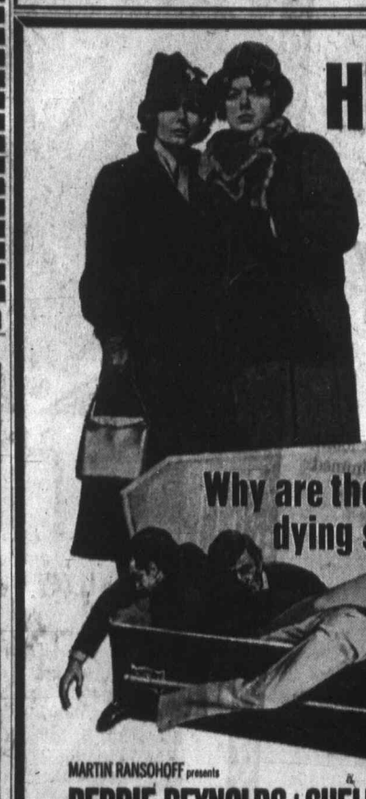

HELEN JUST BURIED ANOTHER FRIEND
Why are they all dying so violently?...
even the little rabbits!
MARTIN RANSOHOFF presents
DEBBIE REYNOLDS | SHELLEY WINTERS
"What's The Matter With Helen?"
STARTS TODAY!
also starring
DENNIS WEAVER · MICHEAL MacLIAMMOIR and AGNES MOOREHEAD as "Sister Alma"
Executive Producer EDWARD S. FELDMAN · Written by HENRY FARRELL · Produced by GEORGE EDWARDS · Directed by CURTIS HARRINGTON
A FILMWAYS-RAYMAX Production · COLOR by DeLuxe
United Artists
Adult Entertainment. Warning: Very gory murder scenes.—B.C. Director.
EVENINGS 7:00 and 9:00
Coronet
856 YATES ST. 383-6414

GRAND OPENING
CRYSTAL POOL
TODAY'S EVENTS
10:00 A.M. - 12 NOON
FREE—Housewives' Jamboree
FREE—Hot Chocolate for swimmers only
12:00 - 1:00 P.M.
FREE Adult Swimming
1:00 - 3:00 P.M.
St. Andrew's, St. Joseph's, St. Patrick's Schools Swim Party
FREE Ice Cream Bars for swimmers only, Courtesy Silverwood Dairies
4:00 - 6:00 P.M.
Central Jr. High School Swim Party
FREE "Coke" for swimers only, Courtesy Goodwill Bottling Co.
7:00 - 10:00 P.M.
INVITATIONAL WATER POLO TOURNAMENT
NO ADMISSION

GEM Theatre Sidney
...designed for laughter
THE STATUE
Adult Entertainment
IN COLOR FROM COLUMBIA RELEASING
Starring David Niven, Vera Lisi
Tues. to Thurs. at 7:45 p.m.
Fri. and Sat. at 6:50 and 9:00 p.m.

MOVIE GUIDE
FOR CHRISTMAS GIVE BOOKS OF FAMOUS PLAYERS THEATRE TICKETS
FREE TICKET IN EVERY BOOK!
NOW ON SALE AT FAMOUS PLAYERS THEATRES COAST TO COAST

THE UNPUBLISHABLE NOVEL IS NOW A MOST CONTROVERSIAL FILM!
3D
The Stewardesses
Warning: Completely concerned with sex. —B.C. Director
Today and Friday
Showing At
6:10 — 7:35 — 9:05
CAPITOL
820 YATES—384-6911

HELD OVER—2nd WEEK
"QUITE THE RICHEST AND MOST PROVOCATIVE OF RECENT FILMS." —Richard Schickel, Life Magazine
FILMED IN ITS ENTIRETY IN THE AUSTRALIAN WILDERNESS
"A RARE, MAGICAL FILM." —Judith Rice, Parents Magazine
"BREATHTAKING! SEE THIS MOVIE!" —Liz Smith, Cosmopolitan

20th Century-Fox presents
WALK ABOUT
starring JENNY AGUTTER · LUCIEN JOHN
DAVID GUMPILIL
ROYAL
805 BROUGHTON—383-8713
Feature Starts At
1:05-3:05-5:05-7:05-9:15
Golden Age 50c to 5 p.m.
Children 50c

The Mystery of Sex Delightfully Revealed!
ODEON 1
700 YATES STREET
383-0513
From Sweden
"YES!"
2ND WEEK!
Pascale Petit - Mike Marshall
THE SWEET SINS OF SEXY SUSAN
Today and Sat. Doors 1 P.M.
Sun at 1:15 — 3:40 — 6:35 — 9:30
Yes at 3:40 — 5:20 — 8:05. Fri. Doors 6:15

"THE STORY OF ALL GOOD PEOPLE EVERYWHERE..... and of their courage and fortitude and faith and calm determination to preserve their way of life."
GREER GARSON · WALTER PIDGEON
Mrs. Miniver
with TERESA WRIGHT
DAME MAY WHITTY
REGINALD OWEN
HENRY TRAVERS
M.G.M. MASTERPIECE
TODAY
Doors 1:45
Shows 2:10 — 4:30 — 6:45 — 9:05
Fri. Doors 6:30
Shows 6:45 — 9:05
HAIDA
806 YATES STREET
382-4276
Children and Golden Age 50¢
Winner of 6 ACADEMY AWARDS including
BEST Picture
BEST Actress
BEST Supporting Actress

The Rolling Stones
STARTS TONIGHT!
GIMME SHELTER
Warning: Documentary with some coarse language, B.C. DIR.
Plus
BOB DYLAN
DONT LOOK BACK
A Film By D. A. Pennebaker
COUNTING HOUSE CINEMA 1
Corner of Broad and Broughton 383-3434
Doors 7:30. Shelter 8:00. Look Back 9:35
Sat. and Sun. Matinees Doors 1:30
Shelter 2:00. Look Back 3:35

Warning: Completely concerned with sex, swearing and coarse language.—B.C. Director
Carnal Knowledge.
COUNTING HOUSE CINEMA 2
Mike Nichols, Jack Nicholson, Candice Bergen, Arthur Garfunkel, Ann Margret
Eve. Doors 6:45
Shows 7:15 — 9:15. Sat. Mat. Doors 1:30. Show 2:00

Woolco
a Treasure House of Christmas Gifts

NO DOWN PAYMENT
NO PAYMENTS
TILL JAN - '72
REGULAR SERVICE CHARGES WILL BE APPLIED EACH MONTH

Men's Wear

These eight great gift-boxed items make fine gifts for that hard-to-buy-for man, and yet fit right into your tight Christmas budget!

(A) Tie and Cuff Links for the bold look of distinction! Tie 100% polyester. **5.87**

(B) Redi-Knot Tie and Tie-Tac. A popular Christmas gift set **2.47**

(C) Men's Scarf-Vest buttons in front. Plain tones or subtle checks. **2.87**

(D) Redi-Knot Tie and Nylon Stretch Socks. Colour coordinated. **3.47**

The following items are not illustrated:

Tie and Wool/Nylon Dress Sock Set Colour coordinated **3.87**

Tie and Cuff Link Set. Excellent value at this Woolco price **3.87**

Tie and Matching Pocket Puff. Tie in deluxe quality polyester. **4.47**

Polyester Tie with Complementing Vagden Wool Dress Socks, Our finest. **4.87**

Men's Long-Sleeve Sport Shirts

(E) Attractive shirts attractively gift-boxed! Of polynosic and cotton for permanent press finish. Choose rich checks of Blue, Gold or Green. Sizes S.M.L.XL.

each 5.87

Excellent Value Sweater/Shirt Set

(F) A colour co-ordinated long sleeve button front cardigan and complementing knit shirt with mock turtle neck. Combinations of Rust/Beige, Navy/Blue, Green/Gold, Brown/Beige. Sizes S.M.L.XL. **Reg. Woolco Price 9.87.**

two piece set 7.47

Handsome Satin-Trimmed Dressing Gown for Men

(G) The robe with the rich brocaded silken look! Satin lapel with matching tie belt, satin-trimmed pockets. Blue, Wine or Gold in sizes S.M.L.XL.

each 17.88

Men's Terry Cloth Robes

(H) Plain-toned, thirsty terry, trimmed with contrasting piping on lapels, chest pocket, sleeve cuffs and two lower pockets. Tie belt. Bronze, Olive Melon, Blue or White in sizes S.M.L.XL.

each 11.88

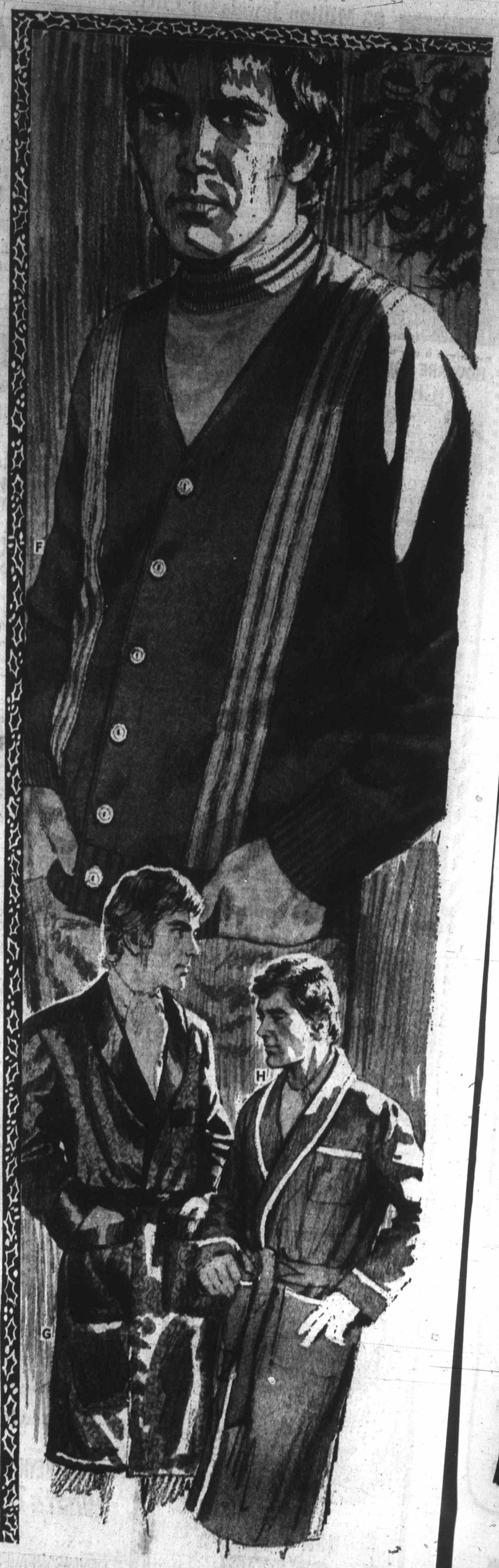

GUARANTEED SERVICE AND QUALITY—AT WOOLCO

Woolco a Treasure House of Christmas Gifts

NO DOWN PAYMENT
NO PAYMENTS
TILL JAN - '72
REGULAR SERVICE CHARGES
WILL BE APPLIED EACH MONTH

Boy's Wear

A Plum of a Shirt!

A. Also a Red and a Blue in deep rich tones, jacquard weaves and dobbies. Long point collar and 2-button cuff styling with the added plus of no-iron, easy-care permanent-press fabric! 4-18.

each **2.91**

Belts are Big!

B. So buckle one on; be in style! Choose from 1¼" wide vinyl coated leather; 1¾" wide grained suede or 1¾" wide cowhide. We also have the new "Smile" buckle in Black, Brown, tan. Other belts in other shades. 26-32".

1.50 to $5

(C) Corduroy Flares for Boys

The season's biggest seller in 100% washable cotton corduroy. Half-boxer waist, 2 front patch pockets, zipper fly. Brown, Navy, Green, Gold. 7-12.

pair **4.77**

(D) Warm Easy-Care Pyjamas

In a cotton/Nylon flannelette blend that needs no ironing. Tailored style with half-boxer waist in neat geometrics. Several colours. 8-16.

2 pairs $7

pair 3.57

(E) Big on Looks, Skinny on Rib

Zippered acrylic turtleneck that is fully washable and in great shades like Plum, Navy, Bone, Brown. 8-16.

each **4.88**

(F) Luxury Look Sports Shirts

Perma press polyester and cotton with long point collar, 2-button cuffs. Lilac, Blue, Beige, Pink, Salmon and Gold. Sizes 8 to 18.

each **3.88**

(G) Dune Buggy Jeans with Button Fly

You can dress up or dress down these fully washable cotton denim flares. Fabulous colours include Purple, Burgundy, Navy, Brown. 8-18.

pair **5.95**

(H) Hi-Low Rib Cords in Top Shades

Wide flare bottoms, deep belt loops for the great new belts! Purple, Wine, Navy, Brown. 8-18.

pair **7.95**

(J) Crushed Cords with Button Front

Flare bottoms, colours of Brown, Blue, Yellow, Green and Beige in sizes 8 to 16.

pair **7.95**

YOU GET MORE FOR YOUR MONEY—AT WOOLCO

Woolco

a Treasure House of Christmas Gifts

December 1st to 4th

Pony Bikes
Includes training wheels. Folds for easier handling and storage. Great fun for all the kids.
Reg. Woolco Price 29.95 ..... **19.95**
Toys

Vinyl Flight Bags
For people on the go. Durable construction, smartly designed. Two large outside compartments. Including interior compartments. Reg. Woolco Price 18.86 **16.56**
Luggage

Moirs' 5-lb. Chocolates
Selection chocolates. Great for parties, snacks. Reg. Woolco Price 3.99 **2.99**
Candies

Black Magic 1-lb. Chocolates
Great as gifts or just for plain eating enjoyment.
Reg. Woolco Price 3.36 **2.17**
Candies

Fruit Cakes
The perfect ingredient for this festive season. Delicious and always a family favourite **1.99**
Candies

Pride Xmas Wrap
10 rolls per pack. 26". 600" total. Assorted festive designs.
Reg. Woolco Price 1.88 **1.47**
Stationery

Galaxy Xmas Wrap
4 rolls per box. Bright Christmas designs for every gift.
Reg. Woolco Price 1.88 **1.67**
Stationery

Portable Record Players
Symphonic Stereo. Great as a gift. Beautifully designed carrying case.
Reg. Woolco Price 21.95 ..... **19.88**
Music

Records
Rosegarden - Lynn Anderson and many more of your favourite hits ... **3.11**
Music

Top 30 Stereo LPs
Imagine, John Lennon; Ram, Paul McCartney; Santana, Teaser and Firecat - Cat Stevens, Every Picture Tells a Story - Red Stewart, A Space in Time - Ten Years After, Every Good Boy Deserves a Story - Moody Blues, Stones - Neil Diamond, Cher-Cher, Vancouver Town - Rolf Harris and Harmony-Three Dog Night - Partridge Family. **3.66**
Music

Christmas LP
The best in festive music. Hundreds of albums to choose from ..... **.99**
Music

Chip and Dip Salad Sets
Includes 10" bowl, 5" bowl, metal clip, fork and spoon. Ideal gift idea.
Reg. Woolco Price 3.67 ..... **3.47**
Housewares

Tablecloth Sets
Bandera tablecloth and napkin set. Size 60x90. Includes 8 napkins. Colours gold, avocado and blue.
Reg. Woolco Price 10.96 **9.96**
Towels

Christmas Trees
7 ft. tree. Safe with lights, complete with stand. Colours of green, blue spruce or white.
Reg. Woolco Price 48.97 **44.88**
Christmas Shop

Mini Light Sets
20 lights per set. Push-in style bulbs. Multi-colour only.
Reg. Woolco Price 3.97 **3.27**
Christmas Shop

Outdoor Light Sets
14-light set. Lighted length 16' 10" with 14" spacers. Colours of green, blue, red and multi-colour.
Reg. Woolco Price 3.97 **3.27**
Christmas Shop

Meyer Blink-O-Lites
Powerful with flasher, quality aluminum lantern. Uses 4 "D" cells.
Reg. Woolco Price 2.97 **1.97**
Hardware

GSW Nail Wheel
16 jars per wheel for nuts, bolts, nails, screws plus many more. Ideal for organizing your work-bench.
Reg. Woolco Price 5.99 **4.99**
Hardware

Sewing Chests
Sturdy construction. Comes with legs and yarn tray.
Reg. Woolco Price 19.99 **14.99**
Sewing Needs

Tye Sil Bows
25 bows per pack. Self-adhesive. Brighten every pack.
Reg. Woolco Price .88 **.67**
Stationery

Teens' Rawhide Skirts
Plain patchwork or with design. Contrast stitching. Assorted styles to choose from. Sizes 7 - 15.
Reg. Woolco Price 16.95 ..... **13.95**
Girls' Wear

Ladies' Pant Suits
100% acrylic, jacquard patterns. Colours blue, wine, brown. Sizes 8 - 16.
Reg. Woolco Price 12.83 **8.47**
Ladies' Wear

Ladies' Long Dresses
Jersey, assorted prints. Colours wine, navy, green, red. Sizes 7 - 15.
Reg. Woolco Price 10.88 **8.88**
Ladies' Wear

Ladies' Dress and Jacket Ensembles
100% Fortrel polyester. Pleated skirt, white top. Blazer-type jacket. Colours wine, brown, green. Sizes 7 - 15.
Reg. Woolco Price 27.78 **23.47**
Ladies' Wear

Ladies' Half Slips and Bikini Sets
Antron, gift boxed. Contrasting applique. Colours white, pink, lime, blue, mauve. Sizes S.M.L. Reg. Woolco Price 3.87 **3.47**
Lingerie

Ladies' Panty Hose
Sheer, seamless stretch. Colours beige and spice. Sizes S.M.L. XL.
Reg. Woolco Price .77 ..... **3 for $1**
Hosiery

Ladies' Panty Hose
One size. Colours beige and spice.
Reg. Woolco Price .88 ..... **2 for $1**
Hosiery

Ladies' One-Size Panty Hose
Fits average figure—95 lbs. to 155 lbs. Colours beige and spice.
Reg. Woolco Price .66 ..... **3 for $1**
Hosiery

Whisper Panty Hose
Sheer seamless. Colours dawn, spice, coppertone. Sizes S.M.L. XL.
Reg. Woolco Price 1.49 **1.19**
Hosiery

Ladies' One-Size Nylons
Super-stretch, fits average figure of 9 - 11. Colours beige and spice.
Reg. Woolco Price .39 ..... **4 for $1**
Hosiery

Ladies' Panty Hose
2 per package. One size fits all 90 - 150 lbs. Sheer seam-free, super-stretch. Colours beige and spice.
Reg. Woolco Price 1.77 ..... **1.47**
Hosiery

Skinny Dip Cologne
Makes a girl feel pretty **1.39**
Woolco Drugs

Faberge Spray Cologne
Tigress, Aphrodisia, Flambeau. 2-oz. **2.99**
Woolco Drugs

Bath Oil
By Rayette-Faberge. 24-oz. decanter plastic bottle **.97**
Woolco Drugs

After Shave Lotion
English Leather. 4-oz. **2.77**
Woolco Drugs

Schick Hot Shave
Schick Electronic Hot Lather Dispenser with two cans of Schick Shave Cream **15.99**
Woolco Drugs

Max Factor Perfume Cat
Hypnotic, Aquarius or Primitif **1.67**
Woolco Drugs

Ladies' Mod Watches
Various colours to complement your fashion co-ordinates. Slim or wide wrist bands. Polished leather.
Reg. Woolco Price 13.88 **10.88**
Jewellery

Lloyd's Digital Clock Radio
AM/FM Solid State. Easy to read digital numbers — wake to music. Walnut grained finish on high-impact plastic cabinet **28.88**
Jewellery

Lloyd's Battery and AC Portable Radio
AM Solid State. Simulated leather case with carrying handle. Batteries included **14.88**
Jewellery

Barcellona Bedspreads
This bedspread is made in Italy and inspected to your requirements with the utmost care. Crafted by masters. Seamless. Loomed to size.
Reg. Woolco Price 14.99 **10.88**
Bedding

Men's Casual Pants
Permanent Press, regular cut. Colours of olive, beige, brown, green. Sizes 30 - 40. Reg. Woolco Price 8.95 .. **6.99**
Men's Wear

Men's Double Knit Dress Slacks
Permanent press, flare leg. Plains and prints. Scoop pocket. Sizes 30 - 36.
Plain **6.88** Prints **8.88**
Men's Wear

Philips' Electric Knife
Slices all foods. Complete with storage tray. Ideal for Christmas. One-year warranty. Reg. Woolco Price 19.88 **17.77**
Small Appliances

Solaray Hair Mist Setters
Fast rollers need to be in hair 3 to 10 mins. Good for all types of hair. Safe, thermostatically controlled. 12-month warranty. Reg. Woolco Price 14.97 **12.27**
Small Appliances

Danby Frymasters
Fully automatic. Recipe booklet. Ideal Christmas gift.
Reg. Woolco Price 10.87 **9.97**
Small Appliances

Lewyt Vacuum Cleaners
Portable, de luxe combination rug and floor nozzle. Automatic cord winder. Guaranteed 18 months from date of purchase. Reg. Woolco Price 58.88 **54.44**
Small Appliances

Woolco 35 mm Color Slide Film
A.S.A. 64 Colour slide film. Stock up now for the Christmas season ahead. Local processing now included.
Reg. Woolco Price 2.97 **2.44**
Cameras

Sylvania Magicubes
Type X Sylvania Magicubes for all those new cameras that require no batteries.
Reg. Woolco Price 1.97 **1.67**
Cameras

Audio C-90 Cassettes
90-minute audio recording cassettes; ideal for that boy with the cassette recorder in your house.
Reg. Woolco Price 1.87 **1.57**
Cameras

Photo Albums
Attractive multi-coloured photo albums with 10 self-adhesive pages that require no photo corners to mount pictures. Protective plastic pages keep pictures away from sticky fingers.
Reg. Woolco Price 3.96 **1.97**
Cameras

Sleeping Bags
Brentwood Bag double-size sleeping bag. 5-lb. Thermocloud insulation, warm flannel lining. Cotton poplin cover. Size approx. 52"x76". Ideal Christmas gift.
Reg. Woolco Price 19.97 **14.97**
Sporting Goods

Brentwood 10-Speed Bicycles
Shimano Derailleur. Centre-pull brakes with tension release.
Reg. Woolco Price 84.97 **69.97**
Sporting Goods

Mitchell 306 Reels
For salt or fresh water spinning. Ideal reel for steelhead fishing.
Reg. Woolco Price 25.87 **23.47**
Sporting Goods

Gendron Snooker Tables
3 ft. x 6 ft. snooker table. Complete with set of snooker balls, 2 ques and one rack. Reg. Woolco Price 127.97 **$110**
Sporting Goods

Tackle Boxes
Old Pal Tackle Box. Model 3400 "Salmon", 3 large deep trays to hold flashers, dodgers and more. The Christmas gift for the fisherman in the family **14.97**
Sporting Goods

Mountain Sets
Two motorcycles, 2 riders and many more. Great fun for hours.
Reg. Woolco Price 17.88 **11.99**
Toys

Kenner's Spirographs
No limit to the different designs you can make. For all ages.
Reg. Woolco Price 4.99 **3.40**
Toys

California 500 Race Sets
Battery-powered juice machine, 10 ft. of track. Two Sizzler cars, lap computer. **$22**
Reg. Woolco Price 27.88
Toys

Power Play Hockey Game
The great action game by Marx.
Reg. Woolco Price 9.98 **7.23**
Toys

Kenner's Easy-Bake Ovens
Bakes with 2 light bulbs. It is quick and easy. Great fun.
Reg. Woolco Price 18.86 **12.66**
Toys

Personal Shopping Only, Please!
Shop Early While Quantities Last!
Open Monday to Friday 10 a.m. to 10 p.m.
Saturday 9 a.m. to 10 p.m.
Town and Country Shopping Centre
Douglas Street and Saanich

Because We're a Department Store...
WE'VE GOT EVERYTHING YOU COULD WANT
And Because We're Woolco
YOUR SHOPPING COSTS YOU LESS!

LADIES and

Ladies' Boxed Nightg
100% nylon, sheer overlay. Colours mint, blue, pink. Si
Reg. Woolco Price 4.87 ....

Teens' Three-Quarter
Acrylic pile, single breast lapel collar, quilted lining. S
Reg. Woolco Price $30 ....

Ladies' Suede Coats
Zip-in pile lining, variety stitching. Colours navy, wi Sizes 10-16.
Reg. Woolco Price $65 ....

Ladies' 3-piece Hot Pa
Long-sleeve printed blouses, hot pants. Colours navy, w
Reg. Woolco Price 19.95 ....

Ladies Hot Pant Sets
Jersey knit, variety of style blues, oranges, golds, purpl Sizes S.M.L. Reg. Woolco Pr

Ladies' Kodel Filled B
Lace trim, adjustable straps Sizes 32A-38C.
Reg. Woolco Price 1.27 ....

Ladies' Pant Tops
Acrylic and rayon. Western pockets. Colours blue, gree red. Sizes S.M.L.
Reg. Woolco Price 9.86 ....

Ladies' Pullovers
Acrylic and rayon blends. to choose from, new twe Colours gold, purple, brown
Reg. Woolco Price 7.84 ....

Ladies' Fancy Bikini
Nylon tricot, elastic waist. C Sizes S.M.L.
Reg. Woolco Price 2.67 ....

Ladies' Front Opening
Sheer nylon lace, deep stretch straps, 4ycra stret and skin tone. Sizes 32A-38C
Reg. Woolco Price 1.99 ....

Junior Kodel Filled Br
Criss-cross nylon lace bra, a Comes in white only. Sizes 3
Reg. Woolco Price 1.46 ....

Girls' Hooded Pant T
Jersey, zipper front, three-q Colours blue, red, wine, Si
Reg. Woolco Price 5.47 ....

HOSIE

Men's Dress or Casua
100% stretch nylon. Colou green, grey and more. Sizes
Reg. Woolco Price .56 ....

Men's Dress Hose
Banlon, one size fits 10-12 blue, gold, brown, black.
Reg. Woolco Price .98 ....

Ladies' Slippers
Fleecy nylon or nylon quilt mauve, green, red. Sizes S
Reg. Woolco Price 2.57 ....

Ladies' Bermuda Hos
Orlon, stretch nylon, Canadi navy, royal, plus many mor One size. Reg. Woolco Price

CHILDREN an

Children's Ski Mitts
Nylon with vinyl palm, ela red, gold. Sizes 4, 5, 6.
Reg. Woolco Price .94 ....

Boys' T-Shirts
100% nylon, long sleeves, Mock turtle neck, controll blue, green, gold, Sizes 4-6X
Reg. Woolco Price 1.34 ....

Girls' Peasant Dresse
Rayon cotton, long sleeve neckline. Elasticized waist dot print in colours of brow Sizes 4-6X. Reg. Woolco Pric

Girls' Hot Pants
Bib front, shoulder straps. fabric. Assorted styling. Co plum. Sizes 4-6X.
Reg. Woolco Price 3.74 ....

Girls' Cardigans
100% acrylic, blazer style, and lapel. Four button fr pockets. Colours red, navy, Sizes 4-6X. Reg. Woolco Pr

Infants' Layette Sets
Acrylic, machine washabl white, pink, blue.
Reg. Woolco Price 3.87 ....

Infants' T-Shirts
Cotton polyester, mock tur sorted styles. Colours golds navy or white. Sizes 12-24
Reg. Woolco Price 1.23 ....

Infants' Carry-Alls
Adjusts to 4 positions, pad idea. Colours pink, blue and
Reg. Woolco Price 3.47 ....

Christmas Inflatable
Choose from Santa Clauses, and many more. Made of st coloured plastic. Values to

Roly Poly and Squeez
Roly Poly clown or bear Rubber squeeze dolls in co Great gift ideas.
Reg. Woolco Prices 1.37 to

LUGGAGE-

Beginners' Guitars
6 string, wood finish and m perfect gift for the beginner

Vinyl-Covered Trunk
36"x20"x20". Beautifully d storage space. Perfect as a
Reg. Woolco Price ....

YOU

s LP
in festive music. Hundreds of choose ... .99
Music

d Dip Salad Sets
" bowl, 5" bowl, metal clip, fork Ideal gift idea.
o Price 3.67 ... 3.47
Housewares

th Sets
ablecloth and napkin set. Size ndes 8 napkins. Colours gold, avo- lue.
o Price 10.96 ... 9.96
Towels

s Trees
Safe with lights, complete with lours of green, blue spruce or
o Price 48.97 ... 44.88
Christmas Shop

ght Sets
r set. Push-in style bulbs. Multi-
o Price 3.97 ... 3.27
Christmas Shop

Light Sets
Lighted length 16' 10" with 14" Colours of green, blue, red and
o Price 3.97 ... 3.27
Christmas Shop

Blink-O-Lites
with flasher, quality aluminum, ses 4 "D" cells.
o Price 2.97 ... 1.97
Hardware

ll Wheel
er wheel for nuts, bolts, nails, s many more. Ideal for organizing bench.
o Price 5.99 ... 4.99
Hardware

Chests
struction. Comes with legs and
o Price 19.99 ... 14.99
Sewing Needs

Bows
er pack. Self-adhesive. Brighten
o Price .88 ... .67
Stationery

Bags
Bag double-size sleeping bag. 5-lb. d insulation, warm flannel lining, lin cover. Size approx. 52"x76", stmas gift.
o Price 19.97 ... 14.97
Sporting Goods

od 10-Speed Bicycles
Derailleur. Centre-pull brakes with ease.
o Price 84.97 ... 69.97
Sporting Goods

306 Reels
r fresh water spinning. Ideal reel ad fishing.
o Price 25.87 ... 23.47
Sporting Goods

Snooker Tables
t. snooker table. Complete with set balls, 2 ques and one . Woolco Price 127.97 ... $110
Sporting Goods

Boxes
Tackle Box. Model 3400 "Salmon", eep trays to hold flashers, dodgers The Christmas gift for nan in the family
... 14.97
Sporting Goods

n Sets
rcycles, 2 riders and many more for hours
o Price 17.88 ... 11.99
Toys

s Spirographs
to the different designs you can r all ages.
o Price 4.99 ... 3.40
Toys

ia 500 Race Sets
wered juice machine, 10 ft. of track, r cars, lap computer.
o Price 27.88 ... $22
Toys

Play Hockey Game
action game by Marx.
o Price 9.98 ... 7.23
Toys

s Easy-Bake Ovens
h 2 light bulbs. It is quick and at fun.
o Price 18.86 ... 12.66
Toys

LD WANT
!

LADIES and TEENS

Ladies' Boxed Nightgowns
100% nylon, sheer overlay. Washable, no ironing. Colours mint, blue, pink. Sizes S.M.L.
Reg. Woolco Price 4.87 ... 4.47

Teens' Three-Quarter Length Coat
Acrylic pile, single breasted, cut pockets, notch lapel collar, quilted lining. Sizes 10-14X.
Reg. Woolco Price $30 ... 26.95

Ladies' Suede Coats
Zip-in pile lining, variety of styles, contrasting stitching. Colours navy, wine, rust, green, purple. Sizes 10-16.
Reg. Woolco Price $65 ... $57

Ladies' 3-piece Hot Pant Set
Long-sleeve printed blouses, sleeveless jacket and hot pants. Colours navy, wine, purple. Sizes 7-15.
Reg. Woolco Price 19.95 ... 17.47

Ladies Hot Pant Sets
Jersey knit, variety of styles. Bright prints. Colours blues, oranges, golds, purples, greens. Sizes S.M.L. Reg. Woolco Price 7.87 ... 6.37

Ladies' Kodel Filled Bras
Lace trim, adjustable straps. Comes in white only. Sizes 32A-38C.
Reg. Woolco Price 1.27 ... .97

Ladies' Pant Tops
Acrylic and rayon. Western jacket style, two patch pockets. Colours blue, green, gold, mauve, brown, red. Sizes S.M.L.
Reg. Woolco Price 9.86 ... 7.97

Ladies' Pullovers
Acrylic and rayon blends. Long sleeves, 3 styles to choose from, new tweed look. Sizes S.M.L. Colours gold, purple, brown, lavender.
Reg. Woolco Price 7.84 ... 6.47

Ladies' Fancy Bikini Gift Sets
Nylon tricot, elastic waist. Colours blue, white, pink. Sizes S.M.L.
Reg. Woolco Price 2.67 ... 2.37

Ladies' Front Opening Bra
Sheer nylon lace, deep plunge neckline, semi-stretch straps, lycra stretch back. Colours white and skin tone. Sizes 32A-38C.
Reg. Woolco Price 1.99 ... 1.77

Junior Kodel Filled Bras
Criss-cross nylon lace bra, adjustable stretch straps. Comes in white only. Sizes 30AA-34A.
Reg. Woolco Price 1.46 ... 1.27

Girls' Hooded Pant Tops
Jersey, zipper front, three-quarter sleeves, tie belt. Colours blue, red, wine. Sizes 7-14.
Reg. Woolco Price 5.47 ... 3.97

HOSIERY

Men's Dress or Casual Hose
100% stretch nylon. Colours brown, gold, blue, green, grey and more. Sizes 10-12.
Reg. Woolco Price .56 ... 2 for .97

Men's Dress Hose
Banlon, one size fits 10-12. Colours green, wine, blue, gold, brown, black.
Reg. Woolco Price .98 ... .87

Ladies' Slippers
Fleecy nylon or nylon quilted. Colours blue, pink, mauve, green, red. Sizes S.M.L.
Reg. Woolco Price 2.57 ... 2.27

Ladies' Bermuda Hose
Orlon, stretch nylon, Canadian made. Colours white, navy, royal, plus many more to choose from. One size. Reg. Woolco Price .86 ... .77

CHILDREN and INFANTS

Children's Ski Mitts
Nylon with vinyl palm, elastic cuff. Colours blue, red, gold. Sizes 4, 5, 6.
Reg. Woolco Price .94 ... .77

Boys' T-Shirts
100% nylon, long sleeves, washable — no ironing. Mock turtle neck, controlling trim. Colours red, blue, green, gold, Sizes 4-6X
Reg. Woolco Price 1.34 ... .99

Girls' Peasant Dresses
Rayon cotton, long sleeve with elastic cuff, round neckline. Elasticized waist with bow trim, polka dot print in colours of brown, red, navy. Sizes 4-6X. Reg. Woolco Price 6.74 ... 5.67

Girls' Hot Pants
Bib front, shoulder straps. Fortrel, corduroy or knit fabric. Assorted styling. Colours red, green, wine, plum. Sizes 4-6X.
Reg. Woolco Price 3.74 ... 2.97

Girls' Cardigans
100% acrylic, blazer style, single breasted, collar and lapel. Four button front, fully fashioned, 2 pockets. Colours red, navy, blue, gold. Sizes 4-6X. Reg. Woolco Price 3.68 ... 3.37

Infants' Layette Sets
Acrylic, machine washable, one size. Colours white, pink, blue.
Reg. Woolco Price 3.37 ... 2.87

Infants' T-Shirts
Cotton polyester, mock turtle and turtleneck. Assorted styles. Colours golds, mauves, greens, blue, navy or white. Sizes 12-24 months.
Reg. Woolco Price 1.23 ... .97

Infants' Carry-Alls
Adjusts to 4 positions, padded cushion. Great gift idea. Colours pink, blue and white.
Reg. Woolco Price 3.47 ... 2.97

Christmas Inflatable Toys
Choose from Santa Clauses, trees, snowmen, birds, and many more. Made of sturdy bright coloured plastic. Values to .97 ... .81

Roly Poly and Squeeze Toys
Roly Poly clown or bear with musical chimes. Rubber squeeze dolls in colours of pink or blue. Great gift ideas.
Reg. Woolco Prices 1.37 to 1.47 ... .97

LUGGAGE—MUSIC

Beginners' Guitars
6 string, wood finish and more. A perfect gift for the beginner ... 12.95

Vinyl-Covered Trunk
36"x20"x20". Beautifully designed, large interior storage space. Perfect as a gift.
Reg. Woolco Price ... $25

Woolco a Treasure House of Christmas Gifts

NO DOWN PAYMENT
NO PAYMENTS
TILL JAN.-'72
REGULAR SERVICE CHARGES WILL BE APPLIED EACH MONTH

JEWELLERY

Glassware
Gracefully styled in assorted decorator colours. These are available in vases, ashtray, or bowls of various shapes.
Reg. Woolco Price 6.99 ... 5.88

Deluxe Bar Sets
4 pieces. Assorted novelty handles. Attractively boxed.
Reg. Woolco Price 5.95 ... 3.33

Ice Buckets
Assorted colours and styles. Fully insulated. Ideal for your Christmas entertaining. Reg. Woolco Price 12.98 ... 6.88

Salad Bowls
Consists of large salad bowl, 4 indivdual bowls and 1 pair of servers. Three colours to choose from.
Reg. Woolco Price 7.88 ... 6.66

Fondue Sets
Made of stainless steel. Includes 6 wooden handled fondue forks ... 10.95

CAMERAS

Denshi Board Project Kit
Start your boy off in electronics. Special series of kits to make 16 different projects. Crystal radios, intercoms, transistors, circuits of all types.
Beginners Kit ... 9.97

Bell and Howell Record-All Kit
Complete with carrying case, batteries, microphone, telephone pick-up coil, A.C. adapter and car convertor for use in the car. All this attractively packaged in gift box form sound value this Christmas from Bell and Howell ... 69.88

G.A.F. 136XF
G.A.F. Cartridge loading camera outfit. New camera requires no batteries for flash. Complete with cartridge color print film and type X Magicube. ... 14.87

Petri 7S Camera
35 mm. Rangefinder camera, with sharp 45 mm/F2.8 lens, shutter speeds from 1 sec. to 1/500 sec., plus B.
Reg. Woolco Price ... 49.87

SPORTING GOODS

Boat Seat
Swivel boat seat for the fisherman boat owner. Swivel base converts a bench seat into a de luxe swivel seat with back rest. Reg. Woolco Price 11.47 ... 9.97

Compass
Engineers' liquid filled compass. Complete with pouch and instructions for use. The ideal Christmas gift for scout or hunter ... 2.97

Aurora AFX Road Race Set
Over 18 ft. of racing track, two AFX H.O. cars. Cobblestone, crossover and squeeze track to test the skill of the racing driver. Reg. Woolco Price 24.77 ... 22.47

Regulation Dart Board
Black and yellow design. 17" size.
Reg. Woolco Price 1.97 ... 1.79

Golf Cart
Large golf cart with 12" wire wheels, light weight but capable of carrying a full set of clubs and large bag. 12" wheels make it very easy to pull. Companion item.
for the set shown above ... 24.97

Golf Set
De luxe golf starter set for the man of the house. No. 200 true temper stainless steel shaft with leather grip. Set includes No. 1 and 3 woods, 3, 5, 7, 9 irons and putter, all in de luxe extruded vinyl Brentwood golf bag. All for only ... 82.94
Golf set only ... $7.97

FURNITURE DEPARTMENT

Rattan Bar Stools
Swivel seat with back rests mounted on block, wrought iron legs. Reg. Woolco Price 21.95. Each ... 18.95 or 4 for $72

Rattan Bar Stools
Swivel seat with back and arm rest. Avocado finish with cane legs. Reg. Woolco Price 24.88 ... 20.88 or 4 for $80

Three-piece Portable Bar and Stool Set
Bar has rich channel front and vinyl walnut side panels. Walnut arborite top with matching vinyl moulding. Stools are foam padded, black vinyl tops and chrome legs ... 59.95

Five-piece Dinette Suite
Table 36"x48"x60". Top—marble and walnut inlay. All chrome frame. Chairs have wide back design covered with brown paramount and walnut vynawood.
Reg. Woolco Price 129.95 ... 84.95

Seven-piece Dinette Suite
Table 36"x48"x60". Bronzetone frame, walnut top, chairs are of gold floral pattern.
Reg. Woolco Price 114.88 ... $74

2-piece Chesterfield Suite
Covered with orlon plush in bright crimson with walnut showwood. Only 2 in stock. Subject to prior sale.
Reg. Woolco Price 299.88 ... 229.88

2-piece Davenport Suite
Walnut finished wooden arms and covered in Harvest Gold tweed fabric with storage box underneath.
Reg. Woolco Price 169.88 ... 134.95

2-piece Chesterfield Suite
3-seater, covered with 100% avocado Herculon for easy cleaning and long wearing. Also covered with Verden in avocado and brown. Subject to prior sale.
Reg. Woolco Price 179.88 ... 138.88

4-piece Davenport Suite
Something to put in the room for Christmas. Davenport and chair are vinyl covered in the new "Wetlook" in bright colours of orange and red. Included in the 4 pieces are a round lamp and cocktail table finished in black arborite tops and all units have chrome legs. Subject to prior sale.
Reg. Woolco Price 349.95 ... 199.95

FLOOR COVERINGS

Lamb Skins
Super Moutonia lamb skins, "Icelandic". All colours are tip dyed for an unusual exciting effect. Approx. 9 sq. ft. per hide. Individually boxed for gift giving. Colours of red, black, purple, honey beige, natural ... 21.96

Bath Sets
Kodel nylon 2-piece bath set, mat fringed all around. Approx. 18"x30". Colours: gold, lilac, green, hot orange, rose ... 4.46

Hearth Rugs
100% Dynel Lady Galt hearth rugs, 27"x48". Extra long luxurious deep pile rug, hand washable. An excellent gift idea. Colours: hot pink, orange, blue, rose, champagne ... 10.96

Braided Ovals
Oval braided reversible mats, 22"x32", 100% nylon wear surface both sides. Colours: avocado, gold, red, rust, autumn ... 2.99

Lamb Skin Rugs
Lamb skin rugs approx. 7½ sq. ft. Another gift suggestion.
Natural only ... 14.96

Printed Lamb Skins
Printed lambs skin in Ocelot and tiger design. Approx. 7½ sq. ft. Colours: black, white, brown, honey ... 16.96

Enchantment 100% Nylon Broadloom
Tip sheared scroll design for elegance. Bonded high density rubber backing. Can be professionally installed by anyone, without special tools. Colours: avocado, moss green, straw, gold, bittersweet and many others.
Reg. Woolco Price 9.95 sq. yd. ... Sq. Yd. 5.73

Kodel and Nylon 2-piece Bath Set
With an attractive daisy overlay design on lid and mat. Colours: gold, green, orange, pink, lilac ... 7.86

LARGE APPLIANCES

15-piece Symphonic Stereo Component Set
Earphones, 5 records. Stand included with record rack.
Reg. Woolco Price 261.47 ... 229.97

Go-Go Stereo by Symphonic
Fully transistorized, automatic 4-speed changer. Detachable 8 inch speakers. Jack for stereo headphone. Flexiglass
cover ... 199.97

Nivico Component Set
Earphone jack, stand included. AM-FM 3-speed record changer ... 208.97

Brentwood Stereo
Garrard 4-speed changer. Storage compartment for LP's. Jack for headphones. Convenient new slide controls.
Tape jacks ... 299.95

SMALL APPLIANCES

Philips Blender
7-speed motor, ideal for baby foods, chop or grates. Free recipe book. Ideal Christmas gift for "Her" ... 31.95

General Electric Hair Dryer
Portable professional hairdryer. Fast drying, 900 watts. Guaranteed 1 year
from date of purchase ... 32.88

Brentwood Automatic Electric Blanket
2-year guarantee. Single bed, single control. 62x84", C.S.A. approved ... 19.88

Sunbeam Deluxe Mixmaster
12-speed motor for all mixing needs. Dial indicates proper speed settings. Automatic bowl speed control. Convenient beater
selector. White ... 59.97
Avocado 61.97

"Brother" Electric Hair Dryer
Fast 250 watt drying. 3 position temperature control. Full 1 year guarantee.
Contour moulded hat box ... 16.88

G.E. Fry Pan
Great gift idea, deep dish lid. Available in avocado, flame and harvest gold.
1 year guarantee ... 26.95

West Bend Coffee Maker
30-cup size. Time temperature control. Fully automatic, polished aluminum. Ideal for
Christmas entertaining ... 16.98

TOYS

World Globes
Containg countries of the world in colour, spins on 360 degree axle. Includes degrees,
latitudes and longitudes ... 3.47

Gift Desk Sets
Includes pen and holder, letter opener and 4" by 6" memo pad.
Reg. Woolco Price 5.67 ... 5.46

Magnetic Easel Board
Metal board with 36 letters and 37 numerals. Size 32" x 24".
Reg. Woolco Price 8.99 ... 7.77

Giant Dart Game
All new super safe indoor-outdoor game. Sure stick soft suction cup dart ends.
Reg. Woolco Price 4.86 ... 4.44

Gi Joe Land Adventurer
Secret of the Mummy's Tomb. Team vehicle with working winch. Joe with life-like hair, and beard. Reg. Woolco Price 16.86 ... 15.88

Ridem Rocket
Rocket ship, blue only. Strong construction. 360 degree turning axle.
Reg. Woolco Price 9.95 ... 7.98

Ridem Dune Buggy
Strong construction.
Hours of fun ... 4.96

Shock A Rama Football
CFL electric football game. Pick your favourite team and play to win ... 7.97

52" Pool Table
Two 36" cues, 1¼" balls. Built-in scores and much more ... 29.86

Plush Stools
Brightly coloured, dog or casper ghost. Perfect gift suggestion.
Reg. Woolco Price 5.99 ... 5.37

CANDIES

Welches Chocolate-Covered Cherries
12 ozs., delicious, creamy cherries covered in chocolate.
Reg. Woolco Price .79 ... .68

Rowntrees Dairy Box Chocolates
Delicious milk chocolates. 1½-lb. Great for gifts.
Reg. Woolco
Price 3.67 ... 3.43

12-oz. Moirs Chocolate Selection
An excellent chocolate, perfect to the last one.
Reg. Woolco Price .86 ... .67

CHRISTMAS SHOP

Holly Garland
Durable plastic, 9' long. Green with red berries. Reg. Woolco Price 1.97 ... 1.27

Replacement Bulbs
Outdoor use only. Colours: blue, red, green and multi. Choose from sparkle or glow.
Reg. Woolco Price .95 ... 2 for 1.47

Holly Wreaths
22" size. Green with red berries and bow.
Reg. Woolco Price 3.99 ... 2.56

PETS and SUPPLIES

Gold Trim 3" Planter
Colours of avocado and orange. Sturdy plastic construction, with saucer.
Reg. Woolco Price .68 ... 2 for .99

10-Gal Aquarium
Stainless steel construction. Ideal for Christmas present.
Reg. Woolco Price 13.99 ... 9.99

HARDWARE

Hamper
For bedroom, bathroom or laundry uses. Variety of colours.
Reg. Woolco Price 13.49 ... 10.99

Bathroom Scale
Slim trim model. Assorted colours to fit any decor.
Reg. Woolco
Price 4.86 ... 3.99

Extension Cord
15' long. Colours of brown and white. A must for Christmas decorating.
Reg. Woolco Price 1.37 ... .99

HOUSEWARES

Crystal Stemware
4 glasses per pack. Choose from wine, sherry, champagne, water goblets, brandy glasses.
Reg. Woolco Price 2.99 ... 2.77

Beer Glasses
4—16-oz. glasses. Assorted styles.
Reg. Woolco Price 1.88 ... 1.77

Corning Ware Teapot
6-cup tea pot. Cornflower design.
Reg. Woolco Price 8.95 ... 6.99

6" Handled Basket
Colours of sunset, lime and horizon blue. Ideal for candies or nut holders.
Reg. Woolco Price 3.99 ... 3.66

Duralex Glasses
Set of six—5-oz. juice glasses.
Reg. Woolco Price 1.87 ... .99
Set of six—7-oz. beverage glasses.
Reg. Woolco Price 2.21 ... 1.19

3-Pce. Chip and Dip Set
Basket weave pattern in avocado only.
Great gift idea. Reg. Woolco Price 1.88 ... 1.46

Closet Organizers
4-shelf utility bag. Easy to assemble.
Reg. Woolco Price 5.99 ... 5.33

TOWELS—FABRICS

Pigtail Pets Set
Ideal gift for the young girl. Ideal for making small pets from material. Set includes over 87" of quality Berella lightning yarn. Many pieces of pre-cut coloured felt, one styrofoam ball.
Reg. Woolco Price 3.97 ... 2.67

Table Cloth Set
Permanent press tablecloth and napkin set. Size 52"x72". Colours of champagne, green, melon and white.
Reg. Woolco Price 9.96 ... 9.77

Four-piece Terry Ensemble
Includes one tea towel, 1 apron, 2 oven mitts. Mushroom platter in assorted colours.
Reg. Woolco Price 3.99 ... 2.29

Five-piece Towel Set
One bath towel, 2 guest towels, 2 face cloths. Assorted patterns and colours.
Reg. Woolco Price 4.94 ... 4.77

45" Rayon and Viscose Twill
Ideal fabric for sports wear. Hand washable in a full selection of Autumn colours.
Reg. Woolco Price 1.77 yd. ... 1.17

Rayon and Viscose Hounds Tooth
45" wide. Fully washable. Jumpers, suits and slims, plus many more sewing ideas.
Reg. Woolco Price 1.37 a yard ... Yd. .87

LAMPS—PICTURES

Mushroom Lamps
Colours of white and black, white and yellow, white and orange. Ideal gift idea.
Reg. Woolco Price 9.99 ... 8.88

Door Mirror
White and antique gold frame. Approx. 48" high.
Reg. Woolco
Price 6.99 ... 5.88

MISCELLANEOUS

Scotch Tape
1010" in all. Perfect for gift wrapping ... 3 for .88

Canada Stamp Pack
Containing 70 different choice stamps. Perfect for the collector.
Reg. Woolco Price .88 ... .77

Clutch Wallets
Large containers, snap closing. Perfect gift.
Reg. Woolco Price .86 ... .66

YOU GET MORE FOR YOUR MONEY—AT WOOLCO

Woolco a Treasure House of Christmas Gifts

Woolco Drugs and YOU and the Pre-Christmas SALE

NO DOWN PAYMENT
NO PAYMENTS
TILL JAN.-'72
REGULAR SERVICE CHARGES
WILL BE APPLIED EACH MONTH

FOOTWEAR

SILVER GLITTER for the Holiday Season

A. Slip on a pretty pair of these silver Mylar cocktail slippers with crisscross strap and Black velveteen insole. Canadian made. 5-10.

3.71 PAIR

B. Brocade Slipper from England: rich brocade fabric and pile cuff combines good looks and warmth! Foam sole. Pink, Gold, Turquoise. 5-10. Pair **3.97**

C. Ladies' Simulated Alligator Shoes. Brown dress shoes in the latest fashion. Two strap with two gold buckles. Not as illustrated. Sizes 6 to 9. Pair **13.97**

D. Leather Slipper with Shearling Cuff: a big time favourite with the men. Rubber heel. Tan, Cherry. 6-12. Pair **4.97**

E. Men's Wet Look Opera Slippers: quality crafted in Canada of fashionable "wet look" krinkle. Brown. 6-12. Pair **6.44**

F. Child's Corduroy Slippers: side gore, foam sole. Washable. Gold or Plaid design. 5-13, 1-3. Pair **1.97**

G. Ladies' Wet Look Shoes: Both Dress and casual styles with rubber soles. Wipe clean vinyl in brown only. Pair **6.94**

DESERT FLOWER GIFT SPECIAL 1.99

Hai Karate
4-oz. after shave.
.99

Old Spice
AFTER SHAVE LOTION

Old Spice
9½-oz. after shave.
1.77

Curl 'n Go Curling Iron
3.88

Lady Schick Beauty Salon
35.44

Yardley Perfumed Soap
3 bar gift box.
1.97

Chanel No. 5
2.2-oz. cologne.
3.19

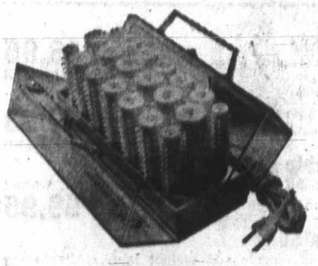

Kindness 20 Haircurler
14.88

Lady Schick Styling Dryer
19.99

Lighted Make-Up Mirror
9.88

Brut 33 Splash-On Lotion
2.77

Dana Gift Set
Tabu 8 Ambush Cologne.
3.99

Softique Bath Oil Beads
.99

Flower Pot Lipstick Boutique
2.99

Old Spice Soap On a Rope
1.29

Tiny Tots' Dresser Sets
Brush, Comb, Mirror.
.99

YOU SAVE ON EVERY ITEM EVERY DAY—AT WOOLCO

CLASSI

SECTION FOUR

Victoria Ye

Reid

By HUBERT BEYER
Colonist Reporter

The controversial
Centre development prop
for Victoria's Wharf St
was the big issue in a
tively quiet and uneve
year for the city.

For all the commotion
connection with the prop
Reid centre, and a few o
contentious issues, not m
happened that could
termed outstanding, with
exception — the city's acq
tion of the Ocean Cen
property on Wharf Street.

If city council is to
praised for any s
achievement, this is it.

With the city's purchas
the cement factory site
stone's throw from
Empress Hotel, Victoria
be able to eliminate one o
major industrial blights.

An added feature is that
city's taxpayers made a

Oak B
Zoning

By KATHRYN HAZE
Colonist Reporter

Zoning and developm
have been the biggest
cerns of Oak Bay council
past year.

The three biggest contro
sies during the year
cerned development of
block bounded by Good
Currie, Newport and Wind
the construction of a 600
breakwater in Cadboro
by the Royal Victoria Y
Club, and use of the Vict
Riding Academy site
Cedar Hill Cross Road.

Council rejected a motio
zone the Windsor block
development, after a sto
public meeting in which
dents protested the prop
$6-million shopping centre
apartment highrise plan
the block.

The Royal Victoria Y
Club changed its design
the breakwater, making
lower, after Mayor Fra
Elford requested a new
on the issue after co
voted in favor of it. Many
idents had criticized
breakwater because they

the
SHO
3-Day Speci
Thursday, Frid
Men's Full Soles a
Men's ½ Soles (le
Ladies' ½ Soles
Ladies' New Heels
Ladies' Vinyl Purs
Ladies' Toe

Drugs
ou
e
tmas
E

DESERT FLOWER
GIFT SPECIAL
1.99

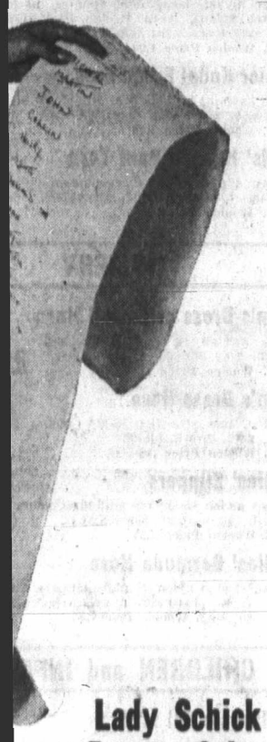

Lady Schick
Beauty Salon
35.44

Yardley
Perfumed Soap
3 bar gift box.
1.97

Brut 33
Splash-On Lotion
2.77

Dana Gift Set
Tabu 8 Ambush Cologne.
3.99

Tiny Tots'
Dresser Sets
Brush, Comb, Mirror.
.99

WOOLCO

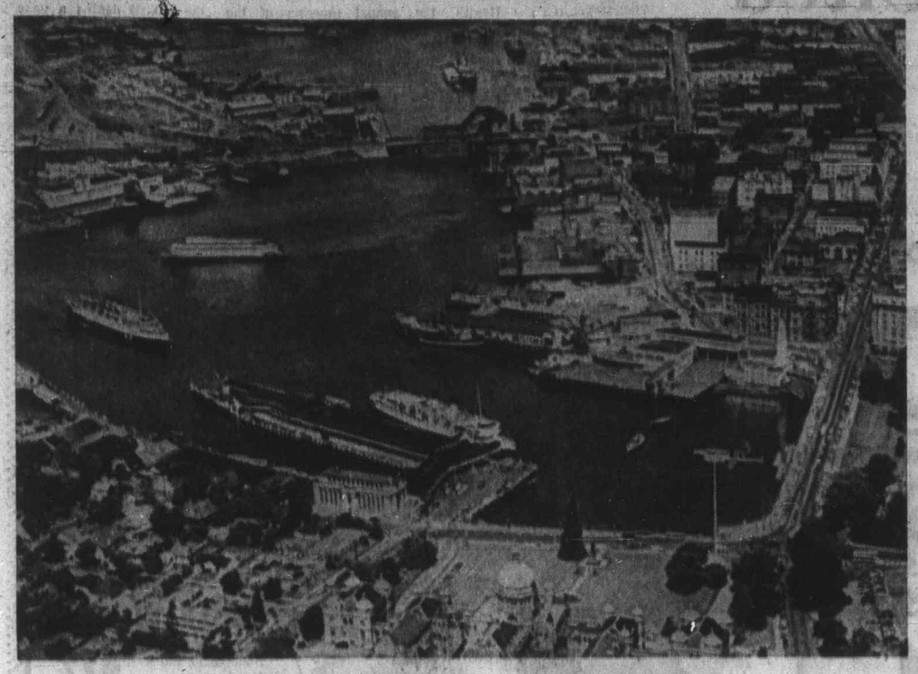

Inner Harbor area was controversial topic of year

Victoria Year Otherwise Quiet

Reid Takes Limelight

By HUBERT BEYER
Colonist Reporter

The controversial Reid Centre development proposed for Victoria's Wharf Street was the big issue in a relatively quiet and uneventful year for the city.

For all the commotion in connection with the proposed Reid centre, and a few other contentious issues, not much happened that could be termed outstanding, with one exception — the city's acquisition of the Ocean Cement property on Wharf Street.

If city council is to be praised for any single achievement, this is it.

With the city's purchase of the cement factory site, a stone's throw from the Empress Hotel, Victoria will be able to eliminate one of its major industrial blights.

An added feature is that the city's taxpayers made a good deal in the acquisition of the property. Worth more than $1 million, Victoria's share will come to about $345,000; the remainder will be paid by the federal and provincial governments.

Council also approved plans last spring for a major hotel development downtown, but there has been no sign the project will go ahead.

The $3 million Nordal complex is to be built on the property bounded by Government, Broughton, Wharf and Courtney.

Other major projects carried out by the city this year include the $1.2 million Johnson-Begbie-Shelbourne extension and various other traffic projects, all financed out of the five-year capital budget approved by ratepayers last year.

Council has also commissioned a major downtown planning study to be completed later this year by Harold Spence-Sales, former McGill University architecture professor, now retired in Victoria.

Another visible success was the 700-block Yates beautification project, paid by merchants and the city under a local improvement scheme.

On the minus side of the ledger, council had to take blame for raising the city's mill rate by five mills, which resulted in an average tax increase for property owners of about $48 a year. Considering the increased assessment, Victoria property owners paid an average of $84 more in property taxes this year, compared with 1970.

Also on this year's scoreboard will be the uncertain destiny of Victoria's Crystal Garden.

Victoria's new $1.8 million Crystal Pool at Central Park was officially opened last weekend.

Still undecided is the outcome of the proposed Reid Centre. The controversy was carried over from last year, and the year before. No solution is expected before March.

Also uncertain is the future of such organizations as the Maritime Museum, the Victoria Conservatory of Music and the Victoria Visitors' Bureau.

Without financial help from the city, the existence of these organizations is placed in jeopardy, and the city has threatened it will cut off the flow of funds.

The year didn't pass without some lighter incidents. The city's cricket players were up in arms when council decided to take away their parking privileges in Beacon Hill Park.

Following a series of confrontations, a compromise was reached. The cricket fans were assured they could continue to park in certain spots.

Mayor Courtney Haddock took exception to the Hare Krishna chanters who still sing and dance in Victoria's downtown.

The mayor said the chanters were disturbing business for a number of merchants, but there was a general outcry from the public and from elected representatives in support of the bald-headed chanters.

The emphasis in city hall's spending during the past 12 months has been on traffic improvement and road construction. This policy has been challenged lately. Whether or not the priorities in civic spending will shift, remains to be seen.

Sewage Plan Biggest Buy

Treatment Plant on Sidney's Fifth Street

To Crown Saanich Peninsula's Project

By JIM BRAHAN
Colonist Reporter

Sewage systems for two of the Saanich Peninsula municipalities have been the main items of progress during the past year.

The main trunk lines for Sidney's sewer system started early this fall and it will lead across the town to a treatment plant on Fifth Street across from Tulista Park.

Although tenders have not been called for the treatment plant, the whole system including pumping stations is expected to cost around the million-dollar mark.

In Central Saanich, where voters passed a sewer referendum last March, tenders have been called for the sewer pipe and pumps to sewer the Turgoose Point area.

To be included eventually in the Central Saanich system will be the Saanichton and Brentwood areas.

A major Sidney project this year was completion of an $84,300 Senior Citizens Centre on Resthaven Drive which won voter approval in a referendum last December.

So far this year the town has spent $70,000 for miscellaneous roadwork and $45,000 on storm drains.

Another major Sidney project is the beautification of the waterfront end of Beacon Avenue which will include a turnaround for cars.

Central Saanich this year received the rights from the provincial water rights branch to allow 152 million gallons of water to be pumped from Elk Lake annually. Up until this year there was only a gentleman's agreement for the Elk Lake pumping.

Central Saanich's tax relief study for senior citizens on fixed incomes, which is before the provincial government, was also a major project undertaken by council.

The municipality's resolution to use revenue from its gravel sales to acquire recreational property was also a major undertaking by council this year.

One of the first attempts to use such revenue ran into difficulty earlier this month when two readings of a bylaw to buy one acre of Brentwood waterfront property for $53,000 became a controversial issue and council decided to ask voter opinion in a referendum Dec. 11.

In North Saanich, primarily a retirement area, planning and development of the municipality were the primary concerns of council.

The municipality's greatest commercial assets are marinas and marina services, which are of great concern to the North Saanich council to ensure they are developed to the benefit of the municipality. Two large marinas are located at Tseum Harbor, and another near Swartz Bay.

A major step for the municipality was the building of a firehall and training of an 18-member volunteer fire crew at Deep Cove.

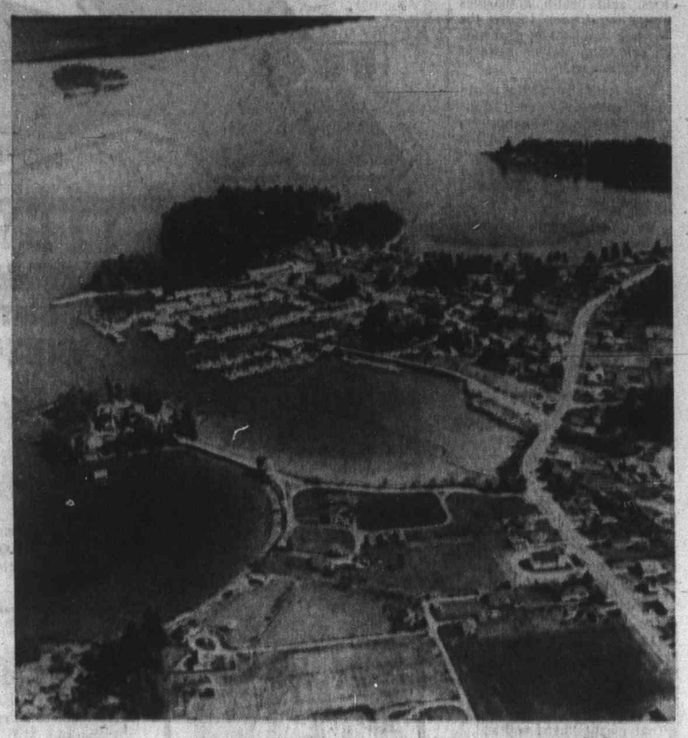

Picturesque Sidney started main sewer lines during fall

Oak Bay Keeps Zoning Concern

By KATHRYN HAZEL
Colonist Reporter

Zoning and development have been the biggest concerns of Oak Bay council this past year.

The three biggest controversies during the year concerned development of the block bounded by Goodwin, Currie, Newport and Windsor, the construction of a 600-foot breakwater in Cadboro Bay by the Royal Victoria Yacht Club, and use of the Victoria Riding Academy site on Cedar Hill Cross Road.

Council rejected a motion to zone the Windsor block for development, after a stormy public meeting in which residents protested the proposed $6-million shopping centre and apartment highrise plan for the block.

The Royal Victoria Yacht Club changed its design for the breakwater, making it lower, after Mayor Frances Elford requested a new vote on the issue after council voted in favor of it. Many residents had criticized the breakwater because they felt it would be an eyesore and block their view of the ocean.

A nationwide contest to develop the Riding Academy site for townhouses or apartments failed, with no entries submitted. A new contest was started, with 10 applications so far being taken out.

Ald. Shirley Dowell, in a surprise move, put forward a motion to put the long-awaited recreation centre on the academy site, using the federal-provincial loan program to provide funds, but it was rejected by council.

Oak Bay also got a new library branch and senior citizens' activity centre, to be opened Dec. 18, and, thanks to the federal-provincial loan program, money to build a gymnasium at Henderson Park and make improvements to both Henderson Park and Carnarvon Park sports facilities.

TRADE-A-TAPE
at
CORONA STEREO
TAPE CENTRES
2340 Douglas 388-5311

HONDA 500
WINTER
DISCOUNT
9386 Douglas 382-2222
PEARSON

the Bay
SHOE CLINIC

3-Day Specials
Thursday, Friday, Saturday

Men's Full Soles and Rubber Heels 3.79
Men's ½ Soles (leather or composition) 4.49
Ladies' ½ Soles 3.49
Ladies' New Heels (uncovered) 3.69
Ladies' Vinyl Purse Handles ..... each 1.79

Ladies' Toe Rubbers in Stock Now

THE PEOPLE'S MAYOR SPEAKS OUT

It costs more money each year to provide the citizens of Victoria with the services they have a right to expect.

To meet these costs, the City must generate revenue from a wider tax base, or the extra costs will be loaded on the homeowner and on the resident citizens.

It is my firm opinion that the resident and the homeowner in the city of Victoria already pay more than their share.

The sensible way is for the City to take its derelict and unproductive land, put it on a revenue producing basis, and thus hold the line against ever increasing property taxes that face us.

It can be done! It must be done! We need decisions not dissension.

J. Courtney Haddock

K mart
ON SALE December 2, 3, 4
A Division of the S.S. KRESGE COMPANY Limited

DON'T MISS THIS!

Extra Special Values ON BROADLOOM ENDS

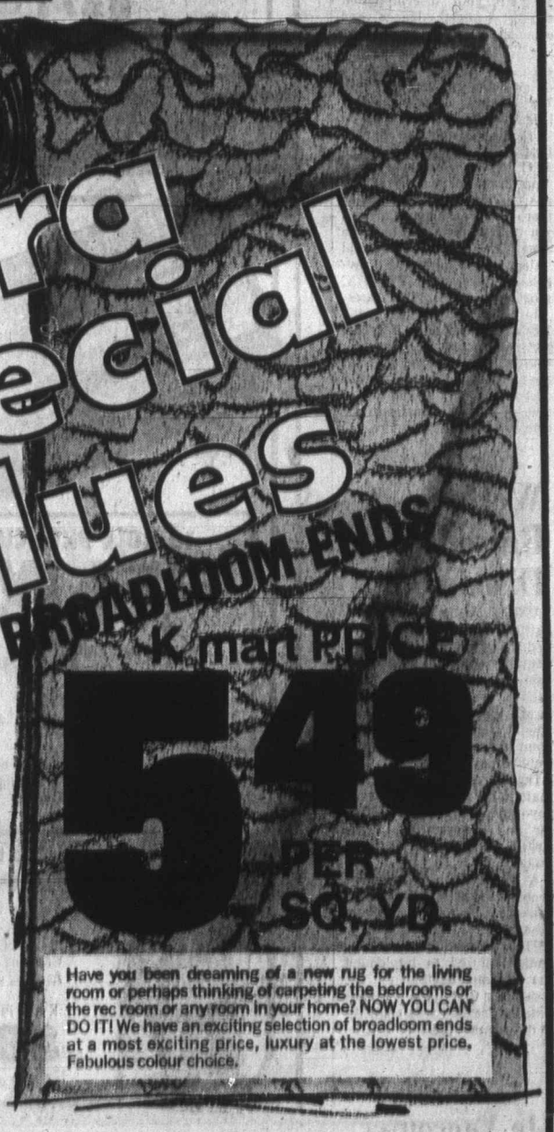

K mart PRICE
5.49 PER SQ. YD.

Have you been dreaming of a new rug for the living room or perhaps thinking of carpeting the bedrooms or the rec room or any room in your home? NOW YOU CAN DO IT! We have an exciting selection of broadloom ends at a most exciting price, luxury at the lowest price. Fabulous colour choice.

GREAT SAVINGS
On these Famous Brands
• BELLEWOOD
• HAWTHORN
• TITAN
• WESTERN LANDS
• AND MANY OTHERS TO CHOOSE FROM

Kmart UNIVERSITY HEIGHTS SHOPPING CENTRE
3986 SHELBOURNE ST., (SAANICH) VICTORIA, B.C.
OPEN 10 A.M. to 10 P.M. Monday — Friday 9 A.M. to 10 P.M. Sat.

Priorities Distorted–Doctor

Health Care 'Waste' Cited

OTTAWA (CP) — The future health and well-being of Canadians depends on current efforts to stop waste of manpower and money, says the head of a federal-provincial study on community health servcies.

Dr. John Hastings of the University of Toronto, speaking Wednesday to the Ontario chapter of the American College of Hospital Administrators, said health authorities "dare no longer ignore the terrible problems of distortion in priorities, service patterns and utilization."

Also critical are "the waste of increasingly-scarce and limited resources of manpower, facilities and money and the failure to modify effectively—let alone eliminate — many of the serious ills which afflict people."

He said his committee will furnish a range of possible answers to problems of providing health care, will estimate the costs and calculate the dislocations and advantages of proposed changes.

An interim report is to be made Dec. 16 or 17 to the federal-provincial health ministers conference and the final report, to include recommendations on types of health centres and roles of governments, is slated for June.

Government hospital and medical insurance programs have placed the emphasis on expensive forms of disease treatment with little attention to promoting health and preventing disease, he said.

Development of alternative forms of ambulatory care and extended care, including health centres, would have to be at the expense of existing forms of service if costs are to be held in check.

That meant "hard political, social and economic decisions" about priorities in spending and allocating resources, and "a realistic appraisal of alternative payment mechanisms for both hospitals and physicians."

He argued that change, for example in the method of paying doctors, "is threatening only to those who are so locked into their roles that they cannot see themselves functioning in any other way."

By emphasizing functions rather than roles, considerable progress could be made to making better use of manpower to meet health needs.

Problems in establishing health centres included licensing regulations, the need for doctors to delegate responsibilities to other workers, the impossibility of making insurance payments to the centre rather than to individual practitioners, and the law that diagnostic tests must be repeated on admission to hospital.

Deaths from Infection Termed Unnecessary

WINNIPEG (CP) — Health institutions have the knowledge to prevent cross-infections from killing patients in hospitals, but won't put the technology to use, a United States consulting bacteriologist said Wednesday.

Speaking to a seminar of the annual meeting of the Manitoba health conference, Berta Litsky of Amherst, Mass., said each province in Canada and state in the United States should set up infection information centres for hospitals.

She said this would reduce the 100,000 deaths a year in the U.S. resulting directly from cross-infections in hospitals.

She said about 16 per cent of the people who die in North American hospitals die from post-operative infections.

Job Bias By Bell Claimed

WASHINGTON (UPI) — The U.S. Equal Employment Opportunity Commission accused the Bell Telephone System Wednesday of blatant, illegal job discrimination against women, blacks and Spanish-Americans.

The independent agency filed several thousand pages of evidence and findings with the Federal Communications Commission as the FCC asked it to do to back up charges first made a year ago. The FCC has scheduled hearings Jan. 31 to determine if the charges are true and whether there is a connection between job discrimination by the American Telephone and Telegraph Co. and AT&T revenue requirements. The FCC must approve all AT&T rates.

In a 300-page summary, the EEOC claimed that if AT&T had not discriminated against women, for example, it could have produced a net labor cost-saving that would lower overall phone rates by 2 per cent to 4 per cent annually.

Welfare Raise Bid Dismissed

VANCOUVER (CP) — Mr. Justice T. A. Dohm of the British Columbia Supreme Court Tuesday dismissed an application by Beverley Cowlishaw which would have forced the director of the provincial rehabilitation department to grant increases in her welfare payments.

Dohm directed that the matter be referred to Attorney-General Leslie Peterson for an interpretation of the British Columbia Social Assistance Act.

A welfare board of review recommended that Mrs. Cowlishaw's payments be increased by $150.50 a month, to $493.50. Welfare Director J. A. Sadler refused to implement the recommendation on the grounds that the review board's decision was contrary to department policy.

Commission In Vancouver

VANCOUVER (CP) — A citizens' commission investigating the War Measures Act is to meet here today as part of a Cross-Canada tour. Commission chairman is former Saskatchewan premier Woodrow Lloyd. There are 10 members of the commission.

ON SALE: DECEMBER 1·2·3·4

K mart

A Division of the S.S. KRESGE COMPANY Limited

DISCOUNT GIFTS FOR THE FAMILY

BEAUTIFUL GIFT IDEA! MADE IN SPAIN!
SHERRY, WINE OR WATER GLASSES
K mart PRICE 5.74 6-PC. SET
Choose a 6-piece set of one of the following: water glasses, wine glasses, Sherry glasses. All available in Amsterdam or Brussels patterns.

COFFEE MUGS
6 beautiful earthenware coffee mugs and a rack to hang them on. Great gift.
K mart PRICE 2.37 SET
4 days only

LEAD CRYSTAL
Hand cut, pinwheel design. Choose from: Butterdish, Candy Box, Bud Vase and many more
K mart PRICE 3.96 PIECE
4 days only

LIQUEUR SETS
Handmade in Czechoslovakia. Choose from an assortment of designs. Big buy!
K mart PRICE 6.97 SET
4 days only

PKG. OF 4 STEMWARE
Your choice of 4: 1 oz. liqueur, 3 oz. Sherry, 4 oz. cocktail, 6 oz. wine
K mart PRICE 1.27 PKG.
4 days only

COASTER HOUSE WITH 8 COASTERS
8 wooden, coasters with cork inserts. In a square house type holder.
K mart PRICE 1.99 SET
4 days only

SET OF 8 BOXED TUMBLERS
VIP Aristocrat series: assorted patterns and sizes. Real value.
K mart PRICE 2.77 Set
4 days only

TURTLE HASSOCK
With vinyl shell, Black button eyes, pom pom nose, felt tongue, daisy on head, bow around neck.
K mart PRICE 3.87
4 days only

CHILDREN'S BIBLE STORIES
Timeless stories from the Old and New Testaments. Hard cover.
K mart PRICE 1.77 EACH
4 days only

SPACEMAKER 6-SHELF UNIT
• 54" High, 27" Wide, 11¼" Deep
• Woodgrain Colour • Six Shelves
• All Steel Construction
Kmart Price 8.88 Each
4 days only

MAGNUS CHORD ORGAN
• 37 Treble Keys • 12 Chord Buttons • Music Rack
• Decorated Front • On/Off Switch • Styrene Case
• Walnut Finish • Complete With Legs, Bench and 72 Page Music Book. A Christmas Gift For The Family!
K mart PRICE 49.95 4 days only

At K mart — satisfaction is guaranteed — or your money will be refunded!

MONEY SAVER!
BONANZA BOX $1.38

10 ROLL PKG. CHRISTMAS GIFT WRAP
K mart PRICE 1.54 Pkg.
4 Days Only
Contains 7 rolls of deluxe paper and 3 rolls of shimmering foil. A total of 414" of gift wrap.

BOX OF 25 CHRISTMAS CARDS
FABULOUS BUY!
25 one-design cards to a box with coloured envelopes. Many designs to choose from, shop now while the selection is the best.
K mart PRICE 1.96 BOX
4 days only

CHRISTMAS FOIL WRAP
4 rolls of 30 x 26" paper for a total of 120" of wrapping power. Assorted designs.
K mart PRICE 88¢ Pkg.
4 days only

CHRISTMAS RIBBON BOWS
36 bows in an assortment of the gayest colours. Stick-on type.
K mart PRICE 63c Pkg.
4 days only

18 CHRISTMAS LITE SET

K mart SET OF 18 OUTDOOR LIGHTS
SUPERB VALUE
Our own brand outdoor lights make for more beautiful outdoor displays. Assorted Red, Yellow, Blue, Green bulbs. Ceramic or transparent.
K mart PRICE 4.44 SET
4 days only

OUTDOOR FLOODLIGHT KIT
CLEAR BULBS K mart PRICE 2.77 EA.
4 days only
RED, BLUE, YELLOW, GREEN BULBS K mart PRICE 2.88 EA.

PLASTIC EAVES CLIPS
Just what you need to hang up those outdoor lights easily.
K mart PRICE 99¢
Pkg. of 15
4 days only

50' EXTENSION CORD
Timely winter value—50' Yellow extension cord.
K mart PRICE 3.33
4 days only

K mart
UNIVERSITY HEIGHTS SHOPPING CENTRE
3986 SHELBOURNE ST., (SAANICH) VICTORIA, B.C.
OPEN 10 a.m.-10 p.m. Mon.-Fri. 9 a.m.-10 p.m. Saturday

Trouble on

Chr Trip

OTTAWA (CP) — An an Indian Affairs Minister J Chretien refused Wednes to accept a return air ticke Cold Lake, Alta., to insp conditions on the Indian serve there.

The offer was made by Cold Lake Native Youth ganization in Chretien's of on Parliament Hill.

About 250 students on reserve have been kept ho from schools in neighbor towns in protest against reserve conditions and a to reinforce demands for federal school on the reserv

Chretien has refused in past to visit the reserve u the students are back school. He repeated this sta to the students Wednesday.

Adelard Blackman, v president of the native yo organization, tried to pres the minister with the airl ticket but Chretien ang brushed it away.

Chretien, besided alre battling with Northern Alb ta Indians, now has drawn ire of Northwest Territor Indians for granting appro for right-of-way for a 36-i natural gas pipeline.

The territories' Ind Brotherhood said Mond Chretien granted appro for the proposed Poin Mountain pipeline more th one month before the Natio Energy Board scheduled hearing Nov. 23 and 24 to h objections and criticisms the pipeline.

The approval given Chretien before the ene board's hearing indicated "low priority given ot the tives of the north in the pl of the minister and his department," the Brotherho said.

At the hearing, the Bro erhood moved to block c struction because of the s unsettled land rights quest for the 7,000 treaty Indians the territories raised in treaties of 1899 and 1921.

The two treaties provi that land be set aside to extent of one square mile each Indian family of f The land was never provi although it was presuma set aside for the purpose.

In Ottawa, a spokesman Chretien said the minister agreed to provide the right way for the pipeline provi

NDP Adds Ex-Liberal To Cabinet

WINNIPEG (CP) — Lar Desjardins, the St. Bonifa MLA who has had an in-a out relationship with Ma toba's New Democratic Pa government since it came office in 1969, was appoint to the provincial cabi Wednesday by Premier Schreyer.

Desjardins, a former Lib al whose support helped k the NDP in office for m than a year, was given portfolio of tourism, recr tion and cultural affairs.

Schreyer also announc appointment of The Pas M Ron McBryde as minis without portfolio.

In a re-arrangement of c inet responsibilities, Attorn General A. H. Mackling taken responsibility for department of consumer corporate affairs, previou the responsibility of Edu tion Minister Ben Hanuschak

Former highways minis Joe Borowski termed the pointment of Desjardins act of "cheap and shamel precedent."

In an interview Borow said:

It's a sad day for Ma toba when the loyalty, dedi tion, and hard work of pa members are passed over a treacherous, double-deali two-faced turncoats are warded with cabinet po tions."

Most Vote To Return

TORONTO (CP) — Ab 600 office workers at Doug Aircraft of Canada vo Wednesday to cross the pic lines of striking product workers and return to w today.

Approximately 95 per c of the members of Local of the United Auto Work voted in favor of returni local president Ray Lon said.

Trouble on Two Fronts

Chretien Bars Trip to North

OTTAWA (CP) — An angry Indian Affairs Minister Jean Chretien refused Wednesday to accept a return air ticket to Cold Lake, Alta., to inspect conditions on the Indian reserve there.

The offer was made by the Cold Lake Native Youth Organization in Chretien's office on Parliament Hill.

About 250 students on the reserve have been kept home from schools in neighboring towns in protest against the reserve conditions and also to reinforce demands for a federal school on the reserve.

Chretien has refused in the past to visit the reserve until the students are back in school. He repeated this stand to the students Wednesday.

Adelard Blackman, vice-president of the native youth organization, tried to present the minister with the airline ticket but Chretien angrily brushed it away.

Chretien, besided already battling with Northern Alberta Indians, now has drawn the ire of Northwest Territories Indians for granting approval for right-of-way for a 36-mile natural gas pipeline.

The territories' Indian Brotherhood said Monday Chretien granted approval for the proposed Pointed Mountain pipeline more than one month before the National Energy Board scheduled a hearing Nov. 23 and 24 to hear objections and criticisms of the pipeline.

The approval given by Chretien before the energy board's hearing indicated the "low priority given ot the natives of the north in the plans of the minister and his department," the Brotherhood said.

At the hearing, the Brotherhood moved to block construction because of the still-unsettled land rights question for the 7,000 treaty Indians of the territories raised in the treaties of 1899 and 1921.

The two treaties provided that land be set aside to the extent of one square mile for each Indian family of five. The land was never provided although it was presumably set aside for the purpose.

In Ottawa, a spokesman for Chretien said the minister had agreed to provide the right-of-way for the pipeline provided it could get approval from the energy board for the project.

The company had agreed to follow the strict land-use regulations and to give priority to native northerns for jobs generated by the project.

Guess Who Won't Go To Chretien Dinner?

THOMPSON, Man. (CP) — Chief Nelson Linklater of Nelson House says he won't attend a dinner tonight for Indian Affairs Minister Jean Chretien because "I refuse to cast myself in the role of token Indian."

Chief Linklater said Thompson Mayor Brian Campbell invited him only after it was noted there were no Indians on the guest list. Campbell, said Chief Linklater was on the original list.

Stop 'Mistreatment'

NEW YORK (AP) — The U.S. Court of Appeals held Wednesday that some jailers at Attica state prison committed "barbarous abuse and mistreatment" of prisoners after the riot-torn prison was recaptured by state forces.

The court ordered that violations of the constitutional rights of the prisoners cease.

The finding of the three-judge panel came in a reversal of District Court Judge John Curtin of Buffalo, who had denied a petition from a prisoner for an injunction.

The petition contended prisoners were subject to "physical abuse, threats and harassment" following the quelling of the convict insurrection there Sept. 9 to 13, and that an injunction was needed to protect prisoners from "further reprisals."

The appeals court ordered the district court to restrain state authorities from "subjecting Attica inmates to physical abuse, torture, beatings or other forms of brutality, or threatening such conduct."

Blast Fallout: None in Canada

OTTAWA (CP) — No radioactive fallout from the U.S. underground nuclear test on Amchitka Island has been detected in Canada, the health department announced Wednesday.

NDP Adds Ex-Liberal To Cabinet

WINNIPEG (CP) — Larry Desjardins, the St. Boniface MLA who has had an in-and-out relationship with Manitoba's New Democratic Party government since it came to office in 1969, was appointed to the provincial cabinet Wednesday by Premier Ed Schreyer.

Desjardins, a former Liberal whose support helped keep the NDP in office for more than a year, was given the portfolio of tourism, recreation and cultural affairs.

Schreyer also announced appointment of The Pas MLA Ron McBryde as minister without portfolio.

In a re-arrangement of cabinet responsibilities, Attorney-General A. H. Mackling has taken responsibility for the department of consumer and corporate affairs, previously the responsibility of Education Minister Ben Hanuschak.

Former highways minister Joe Borowski termed the appointment of Desjardins an act of "cheap and shameless precedent."

In an interview Borowski said:

It's a sad day for Manitoba when the loyalty, dedication, and hard work of party members are passed over and treacherous, double-dealing, two-faced turncoats are rewarded with cabinet positions."

Most Vote To Return

TORONTO (CP) — About 600 office workers at Douglas Aircraft of Canada voted Wednesday to cross the picket lines of striking production workers and return to work today.

Approximately 95 per cent of the members of Local 673 of the United Auto Workers voted in favor of returning, local president Ray Lomas said.

ON SALE DECEMBER 1 • 2 • 3 • 4

Kmart

A Division of the S.S. KRESGE COMPANY Limited

DISCOUNT GIFTS FOR THE FAMILY

A. LADIES' WATERPROOF SNOW BOOT
K mart PRICE 10.91
4 DAYS ONLY
Fully lined vinyl snow boot for ladies. Features wide widths. Black only. Sizes: 5-10. Big value.
A. 10.91

B. MEN'S HUNT PACS WORK BOOTS
Guaranteed waterproof vinyl boots, reinforced with steel shank. Foam interlining, thick rayon pile lining.
Kmart Price 4.96
4 Days Only
B. 4.96

C. MISSES' FASHION SHOE
K mart PRICE 5.62
4 DAYS ONLY
Smart Krinkle shoe with 2 eyelets and two-tone laces. Black. Sizes: 8½ - 3.
Not as illustrated
C. 5.62

MISSES'& LADIES' FUR FABRIC HAT
K mart PRICE 3.33
4 DAYS ONLY
Flame resistant fibre! In assorted styles. White, Black Tip or Brown Tip.

A. LADIES' 100% ACRYLIC CARDIGAN
K mart PRICE 5.77
A. 7.84
4 DAYS ONLY
Classic style for that forever fashionable look. Smart design over sleeves and front. Colours: White, Navy, Beige, Sierra Blue, Dashing Pink. In Sizes: S-M-L.

B. LADIES' LONG CULOTTE
K mart PRICE 4.99
4 DAYS ONLY
Acetate culotte, peasant style with elastic gathered neck and sleeves. Empire style waist is elastic gathered. Wide flare leg. Assorted prints. Sizes: S-M-L.
B. 4.99

C. MISSES' ARNEL TUNIC TOP
K mart PRICE 5.87
4 DAYS ONLY
Long sleeve tunic tops in an assortment of colours and prints. Sizes: 10-18. We have many exciting styles for you to choose from.
C. 5.87

GIFT BOXED PARKER WATCHES LADIES', MEN'S & BOY'S
Styles for men, boys and ladies, fine assortment. Yellow finish, water protected, antimagnetic, Stainless Steel back, sweep second hand.
K mart PRICE 7.99 EACH
WHILE THEY LAST!

17 JEWEL PENDANT WATCH
Wrap up this buy for the best gift ever! We have a style to please the lady on your list. Gift boxed.
K mart PRICE 9.77 EACH
4 DAYS ONLY

BOUDOIR LAMP
17" high, marble effect base, crystal breaks, removable washable shade. Clear, Smoke or Amethyst.
K mart PRICE 6.99 PR.
4 DAYS ONLY

DRESSER SET
She'll be delighted to find this under the tree on Christmas morning. Includes: Brush, Comb and Mirror in lovely Silver or Gold colours. And it's gift boxed!
K mart PRICE 3.97 SET
4 DAYS ONLY

MEN'S PERMANENT PRESS SHIRT AND TIE SET
Shirt is made of 65% Polyester, 35% Combed Cotton for easy care. Long point and spread collar. Long sleeves, 2-way cuff. 4" colour co-ordinated tie. Lavender, Blue, Salmon, Rust, Pink, Melon. Sizes: 14-17.
K mart PRICE 3.47 SET

MEN'S JEWELLERY SET
Includes: Tie Tac, Tie Bar, pull apart Key Chain, Money Clip and Cufflinks in gift box. Gold or Silver finish.
K mart PRICE 1.93 SET

MEN'S DRESSER ORGANIZER
Wooden jewellery dresser organizer, Fruitwood finish with flocked rayon inside. Lined in Avocado or Antique Gold.
K mart PRICE 3.97 EACH

K mart PRICE 24.95 BIG VALUE!

K mart PRICE 39.84 4 DAYS ONLY

HANIMEX HC1000 CASSETTE TAPE RECORDER
Features: single rotary switch for rewind, play, stop and fast forward. Separate volume control. Side storage compartment for microphone. Complete with mike and cassette.

KODAK COLOUR KIT X-30 INSTAMATIC
Kodak X-30 Instamatic Colour Kit, includes X-30 Camera Outfit, carrying case and snapshot holder. The perfect Christmas gift idea.

Kmart
UNIVERSITY HEIGHTS SHOPPING CENTRE
3986 SHELBOURNE ST., (SAANICH) VICTORIA, B.C.
OPEN 10 a.m.-10 p.m. Mon.-Fri. 9 a.m.-10 p.m. Saturday

Sewer Containment Area Es tablished

Saanich Applies Brakes to Urban Sprawl

By GEORGE INGLIS
Colonist Reporter

Saanich council focused its attention in 1971 on putting the brakes on urban sprawl, mainly through zoning restrictions, open space preservation measures, and increased emphasis on parks development.

The largely-rural municipality that sprinted by Victoria in population this year to more than 65,000, spent much of its time implementing two dramatic 1970 laws — one setting up a sewer containment area, encompassing the already-urbanized southern and western sections beyond which areas may not be sewered in the immediate future, and one setting five-acre minimums on lot sizes in the Blenkinsop Valley and Colquitz Creek areas.

The aim of both laws is to quell urban encroachment into the still-lush agricultural areas in the northern and eastern extremities of the sprawling municipality.

Much of Saanich council's energeis have been expended this year in framing up a new zoning bylaw, which will have a sweeping effect in changing zoning concepts, procedures and stopping gaps in old zoning legislation — a comprehensive study guided by a municipal planning committee under Ald. Frank Waring.

A first for Saanich last year was the hiring of the firm of Pearlman and Lindholm of Victoria as the municipality's first full-time legal counsel, with lawyer E. A. M. Patterson serving as chief counsel, assisted by George McKimm.

Another first, this time for the Greater Victoria area, was the takeover of the Cedar Hill Golf Course, the first municipal golf course in the area, and subsequent upgrading of the clubhouse facilities. Takeover took place Jan. 1.

Still on the drawing board, but approved as the 1971 project of the five-year, $1,250,000 program is the Cedar Hill Recreation Centre, estimated at $260,000. Other items completed under Ald. Ed Lum's recreation committee list were Tillcum - Burnside area; Hampton Park senior citizens' centre, and Gordon Head community centre.

Recently, on the recommendation of Mayor Hugh Curtis, council agreed to staff study of the council action needed for extending the municipality's offshore boundaries to 1,000 feet from high water mark, to give control over marinas and other offshore installations.

The most recent first being contemplated by council is a f e deral-provincial-municipal, 60-unit dispersed housing unit, aimed at low income rental housing of a type that will be unique in the area.

This project, being handled at the municipal level by Ald. Mrs. Edith Gunning's lands and housing committee, has run afoul of senior government restrictions, which may necessitate revamping of specifications and re-advertisement for tenders.

One of the final accomplishments of the year was the announcement Nov. 22 by the provincial government municipal affairs department that the federal government loan of $388,300 for municipal works programs had been granted:

- Replacement of 6.3 miles of old water pipe, $275,000.
- Extension to Cedar Hill golf course clubhouse, $27,500.
- Equipment storage building, Cedar Hill park, $53,000.
- Construction and improvements to parks buildings, $52,800.

If the municipality shows good faith in carrying out its intended projects, 75 per cent of the money is returned, eventually.

Saanich council is also awaiting approval on a $280,000 grant under the federal-local initiatives program, aimed at providing employment through community projects — roadside brushing, park works projects, beach access construction, etc.

Blasting helped widen Esquimalt Road at Macauley intersection

Esquimalt Tries for Optimum Value

By BROCK KETCHAM
Colonist Reporter

Esquimalt's main thrust during 1971 has been to give its taxpayers optimum value for the tax dollar.

Council has quickly seized any opportunity to get municipal projects off the ground at the least cost to its taxpayers.

Agreements have been entered into by council with its senior governments and the defence department.

In one case, Esquimalt set a precedent in the Capital Region by agreeing to share maintenance costs of school playgrounds with the Greater Victoria school board. In return, the municipality gets part-time use of the facilities.

Maximum use is therefore made of existing playground facilities by both sides at little cost.

Projects approved by Esquimalt council are aimed to curb unemployment, even if only to a minor degree. At the same time, the projects, including parks and street improvements, benefit Esquimalt residents.

A plan used by council to finance its share of the projects has been to defer a portion of the costs to its 1972 budget.

On March 1, 1971, council decided to seek a low-cost $90,000 loan from the federal government's special loan development program for road reconstruction. In addition, council agreed to obtain $100,000 from the Central Mortgage and Housing Corp. for interception of domestic sewage and division into the regional system.

The projects tackled by the municipality with the $190,000, which included resurfacing of portions of Esquimalt Road and Lampson Street and interception of sewage in the Panhandle area, now are about 80 per cent complete.

Esquimalt council during September, was also quick to take advantage of the provincial government's "certificate of opportunity" program.

In the program, the province shares 50 per cent of salaries of persons hired who have been on welfare for three months or more. Esquimalt approved hiring of 12 persons and projects include improvements to parks.

Out of four persons hired so far, two are working in Saxe Point Park and the remainder in High Rock Park. Esquimalt's share in the program totals roughly $27,800.

At a special meeting Nov. 8, council approved projects which would take advantage of the current federal-provincial job-boosting program. B.C.'s share of the federal funds is $21 million, which the province administers.

Projects are high in labor content and low in capital. Since the federal government provides a rebate of 75 per cent for labor costs, municipalities would find the projects inexpensive.

Esquimalt has submitted an application for federal approval for its projects and is still awaiting an official reply.

The municipality and the defence department recently agreed on cost-sharing arrangements for accepting each other's sewage in two areas.

Sewage from the married quarters at Signal Hill would be accepted into the municipal trunk. In return, municipal sewage from the Beatty Street area would be accepted into the DND system.

That's just a small example of how amiable relations between council and the DND have saved both sides money.

We Reserve the Right to Limit Quantities

GIGANTIC Pre-Christmas FOOD SALE

OAKCREST FOODS 3475 QUADRA

THE WAREHOUSE 47 SONGHEES RD. WHOLESALE FOOD DISTRIBUTORS

Prices Effective Thurs., Fri., Sat. OPEN Every Night 'til 9 P.M.

EARLY BIRD CATCHES THE BEST BUYS

Prices on These Items ARE BELOW WHOLESALE!

TURKEYS Oven-Ready, 20-Lbs. up. Utility LB. 39c

FRYING CHICKEN Whole, Cleaned Utility LB. 39c

Canada Choice, Lean Cross Rib ROAST of BEEF lb. 89c

Something Special SPRING LAMBS' LIVER lb. 49c

SLICED Cooked MEATS Pastrami, Mac 'n Cheese, Etc. 3 pkgs. 69c

Sausage MEAT FRESHLY MADE 3 lbs. 1.00

FRESH, LEAN PORK CHOPS lb. 69c

OCEAN SPRAY Cranberry Sauce 2 Tins 39c

NABOB FINEST MINCE MEAT Giant 44-oz. jar 87c

PACIFIC MARGARINE Made by the Mom's People 6 lbs. 1.00

Dad's Cookies VARIETY PACK, Jumbo 4-lb. Box 4 lb. Box 1.49

FLEISCHMANN'S 100% Corn Oil, Soft MARGARINE LB. 49c

DR. BALLARD'S CAT FOOD Chicken, Kidney, Liver, Beef 2 15-oz. Tins 29c

AYLMER TOMATO OR VEGETABLE SOUP 4 TINS 45c

Catelli's Ready Cut Macaroni or Spaghetti 2 1-lb. Pkgs. 39c

LIBBY'S FANCY TOMATO JUICE 48-oz. Tin 39c

GLEN VALLEY BING CHERRIES 2 14-oz. Tins 45c

Bulk, No. 1 Quality Extra Long Grain RICE 25-lb. Sack 3.79

LIPTON'S Onion SOUP 2 Envs. in each pack 2 pkgs. 59c

ASTRA SHRIMP TIN 39c

No. 1 Chiquita BANANAS 10 lbs. 1.00

B.C. FANCY SPARTON APPLES 4-Lb. Bag 47c

prawl

the
nic-
that
loan
ipal
been

6.3
ipe,

Hill
500.
ge
ark,

im-

m Value

12
lude

d so
axe
nder
qui-
ram

v. 8,
ects
tage
ovin-
ram.
eral
the

abor
pital.
ment
per
nici-

provements to parks buildings, $52,800.

If the municipality shows good faith in carrying out its intended projects, 75 per cent of the money is returned, eventually.

Saanich council is also awaiting approval on a $280,000 grant under the federal-local initiatives program, aimed at providing employment through community projects — roadside brushing, park works projects, beach access construction, etc.

palities would find the projects inexpensive.

Esquimalt has submitted an application for federal approval for its projects and is still awaiting an official reply.

The municipality and the defence department recently agreed on cost-sharing arrangements for accepting each other's sewage in two areas.

Sewage from the married quarters at Signal Hill would be accepted into the municipal trunk. In return, municipal sewage from the Beatty Street area would be accepted into the DND system.

That's just a small example of how amiable relations between council and the DND have saved both sides money.

ALE

Prices Effective
Thurs., Fri., Sat.
OPEN
Every Night 'til
9 P.M.

89c

3 1.00
bs.

INE 1.00
6
lbs.

45c

ty 3.79
ck

47c

GIVE SANTA A HAND

'CAUSE COME CHRISTMAS HE'S GOING TO BE A BUSY LITTLE MAN

We'll wrap it now and give it to Santa for delivery Christmas Eve!

Gift Suggestions

Admiral Transistor Radio with Battery, Earphones, Carrying Case and Strap $9.95

Admiral Record Player—Two-tone washable carrying case, 4" front mount speakers. $21.88

Admiral Clock Radio—Illuminated clock face, walnut grain and black cabinet $29.95

Admiral AM/FM Radio—Attractive walnut grain and black cabinet with speaker $29.95

Admiral 4-Pc. Component Stereo—AM/FM stereo with automatic record changer, dust cover and pair of tunnel reflex speakers $179.00

Admiral 9" Portable TV $88.00

Admiral 12" Portable TV $118.00

How About these for Her Kitchen!

Admiral 10 Cu. Ft. Refrigerator—Large freezer capacity, glide-out shelves and crisper $189.95

Admiral 13 cu. ft. Frost Free 2-Door refrigerator-freezer, De luxe, with butter conditioner $338.00

Admiral Dishwasher—6 cycle with rinser and hold feature, Large capacity $289.95

Admiral Clean-a-Matic Electric 30" Range with clock and plug-out elements $239.00

Admiral Double-Oven Clean-a-Matic Range. Really De luxe $499.00

Moffat Automatic Dryer—De luxe model with interior light and automatic dry $179.00

Santa Says . . .

"These '72 Admirals are Great!"

VIC

25" Color!

Merry Christmas to all and a Color-full New Year $499

As low as $25 down and $19 monthly, or 180 days same as cash.

For the Home . . .

Colonial 2" Coffee Table or Step Table —Salem maple finish! Reg. $68.00 $49.00

Modern Style 48" Coffee Table and two Matching Step Tables. Walnut finish! $29.00

39" Hollywood Beds — 452 coil unit, quilted mattress with headboard $69.00

54" Simmons Quilted Mattress and Box Spring unit. Delivered $89.00

5-Pc. Dinette Suite—2-tone chairs with 36" x 48" walnut table $58.00

Spanish Loveseat and 2 Armchairs. Black vinyl. For den or nice rumpus room $169.00

How about these BAR STOOLS

Wooden, assorted colors. Set them up yourself $5.88

ALL LAMPS 25% OFF

Really Big Selection Now
All Styles
LIMITED TIME OFFER!

Santa Says — "See the TRADERS for LUXURY LIVING ROOM GROUPS

Spanish - Traditional - Contemporary
Colonial - Modern or French Provincial."
Take it from Santa—
The TRADERS Will Not Be Undersold!

NOW

This certificate is issued with every upholstered furniture item treated with "SCOTCHGARD" Fabric Protector for your protection. Come in today for a convincing demonstration.

Scotchgard FABRIC PROTECTOR

Is

CERTIFIED professionally applied at THE TRADERS

A LIMITED TIME OFFER

Santa Says . . .

FREE Scotchgard FABRIC PROTECTOR 30¢

With Every New Chesterfield Suite

MEDALLION

A NEW Traditional bedroom grouping from B. P. John, the West's largest manufacturer of quality furniture.

These massively scaled pieces with matching textured plastic tops provide an abundance of valuable storage space.

Quality "Sherwin-Williams" furniture lacquers, blended to a "Tawny Port" Pecan finish, become even more beautiful with the passing of time.

COMPARE THESE FEATURES

- Solid Tops and End Panels
- Fully Dustproof Construction
- All Drawers are Centre Guided
- Genuine Plate Glass Mirror

THE SET INCLUDES

- 60" Nine Drawer Triple Dresser
- Plate Glass Frame Mirror
- Full size—Queen size Headboard*
- Five Drawer Chest

NOW ONLY $369.00
COMPLETE
Even Less With Trade

*Night Stands Available at $49.95 each

AUTHENTIC COLONIAL STYLE! 6 PIECE BED ENSEMBLE

We include all this:

- 2 Maple twin size beds in Authentic Colonial style. Rich, hand rubbed Nutmeg Maple finish on hardwood solids and veneers.
- 2 Quality Innerspring Mattresses designed to give you deep down comfort; restful sleep.
- 2 Matching foundation units.

6 Pieces
Your Choice
$218
Simmons Quilted Mattresses

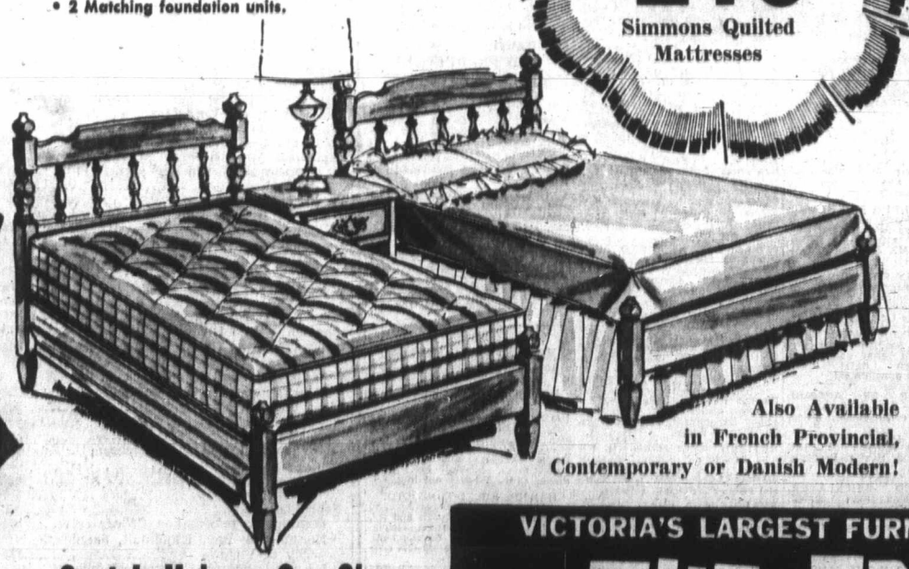

Also Available in French Provincial, Contemporary or Danish Modern!

Santa's Helpers Can Shop
Every Night 'til 10 P.M.
SUNDAYS TOO! Noon 'til 5 P.M.
FREE: Christmas Carol Song Sheets

VICTORIA'S LARGEST FURNITURE VALUE CENTRE

THE TRADERS

VIC

715 FINLAYSON ST. (Top of the Town) PHONE 388-6264
OPEN MON.-FRI. TILL 9 P.M.; SAT. TILL 6 P.M.

TONI

Our Pledge to You "WE WILL NOT BE UNDERSOLD"

Santa's Get Special Terms
180 Days Same as Cash
on purchase of $350.00 or more
or Up to 36 Months to Pay!
FREE: Christmas Carol Song Sheets

386-2121

CLASSIFIED ADVERTISING

Vancouver Island's Largest Shopping Centre in Print

386-2121

TELEPHONES AFTER-HOURS

11:30 p.m. to 7 a.m.
Editorial, 383-4500
383-8309
Sports, 383-7000
Circulation, 383-0725

BOX REPLIES

All replies to private box numbers available from 8:00 a.m. to 6:00 p.m. Monday to Friday inclusive.
Victoria Press Box numbers available on request. Charge $1.00.

OFFICE HOURS

Classified Counter, 8:00 a.m. to 6:00 p.m. Business Office, 9:00 a.m. to 5:30 p.m. Monday to Friday inclusive.

• • •

CLOSED SATURDAY

• • •

TELEPHONE HOURS

8:00 a.m. to 8:00 p.m. Monday to Saturday inclusive.

• • •

CLASSIFIED COPY DEADLINES

Regular classified advertisements may be placed at the counter, 8 a.m. to 5:00 p.m. on the day prior to publication, Monday to Friday inclusive. By telephone, 8:00 a.m. to 5:00 p.m. Monday to Saturday inclusive.
All classified semi-display copy must be in the possession of Victoria Press Ltd., 2631 Douglas Street, by 4:00 p.m. on the day prior to publication, with the exception of that copy for Sunday Colonist must be in by 4:00 p.m. Friday.

FULL COVERAGE CLASSIFIED RATES

AGATE TYPE ONLY

One day, 8c per word per day.
Three consecutive days, 7c per word per day.
Six consecutive days, 6c per word per day.
Agate headings and white spaces can be charged at the word rate (5 words per line).
Minimum advertisement 10 words and $1.00.
Each initial, sign, group of figures and abbreviation counts as one word.

All ads requiring a style other than that mentioned above will be charged by the measured agate line (14 agate lines equal 1 inch).
One day, 38c per line, $5.32 inch.
Three consecutive days, 33c per line, $4.62 inch.
Six consecutive days, 28c per line, $3.92 inch.
National rate, 43c line per day.
Ten per cent surcharge if more than one size type is used.

Birth Notices, $2.00 per insertion for standard message of 30 words or less, 8c each additional word or initial.
In Memoriam notices, Cards of Thanks, Death and Funeral Notices, not exceeding 12 lines, $3.25 first insertion and $2.40 subsequent insertions. Each additional line, 33c daily.
Births, Deaths, In Memoriam Notices, Cards of Thanks not accepted by telephone.

SUBSCRIPTION RATES

Wherever carrier service is maintained, $3.00 per month.
By mail: Canada, $3.50 per month, $10.00 per three months, $39.00 per year. United States, $4.00 per month. Sunday only: Canada, 25c per copy, $13.00 per year. United States, 30c per copy, $15.60 per year. Commonwealth and foreign rates upon request.
Mail subscriptions are payable in advance.
Authorized as second-class mail, Post Office Department, Ottawa.
Member Audit Bureau of Circulations.

TERMS OF PUBLICATIONS

The Victoria Press Ltd. shall not be liable for non-insertion of any advertisement beyond the amount paid for such advertisement.
In the event of an error occurring the liability of Victoria Press Ltd. shall not exceed the charge for the space actually occupied by the item in question.
All claims on error in publication shall be made within 12 hours thereafter and if not made shall not be considered. No claim will be allowed for more than one incorrect insertion nor for errors not affecting the value of the advertisement.
All estimates of cost are approximate. Advertisers will be charged with space actually used.
All advertising copy will be subject to the approval of the Victoria Press Ltd., who reserve the right in its sole discretion to classify, reject or insert copy furnished.
Advertisements must comply with the British Columbia Human Rights Act which prohibits any advertising that discriminates against any person because of his race, religion, sex, color, nationality, ancestry or place of origin, or because his age is between 44 and 65 years, unless the condition is justified by a bona fide requirement for the work involved.
While every endeavor will be made to forward replies to box numbers to the advertiser as soon as possible, we accept no liability in respect of loss or damage alleged to arise through either failure or delay in forwarding such replies, however caused, whether by negligence or otherwise.

CIRCULATION REPRESENTATIVES

Duncan, Chemainus, P. J. Rogers 746-6181
Lake Cowichan, P. Edwards 749-6771
Pt. Alberni, Mrs. A. Nilson 723-8312
Nanaimo, R. Lakey SK 3-2766

United States Representatives MATHEWS, SHANNO AND CULLEN, INC.
New York, Boston, Chicago, Detroit, Philadelphia, Pittsburgh, Cleveland, Syracuse, Charlotte, Atlanta, Cincinnati.

DUNCAN BUREAU

262 Station Street (Hamilton Electric Building). Office and telephone hours, 1 p.m. to 5 p.m. Monday to Friday, inclusive.
PHONE DUNCAN 746-6181

CLASSIFIED SERVICE FOR DUNCAN COWICHAN VALLEY CHEMAINUS RESIDENTS
Classified Ads phoned in to our Duncan office before 3:30 p.m. will appear in the following day's papers.
746-6181

PHONE DIRECT
386-2121
TO PLACE YOUR CLASSIFIED AD

1 BIRTHS

CAUGHILL—Born to Const. and Mrs. C. W. Caughill, c/o R.C.M.P., Courtenay, at St. Joseph's Hospital, Comox, on Nov. 21, a son, Simon James. A brother for Kelly Jean.

FARQUHAR—Don and Doris announce the arrival home of their daughter, Stephanie Ann. Born May 23, 1971.

GURALY—Born to Mr. and Mrs. J. Guraly, 1460 Ryan Street, at Royal Jubilee on November 26, 1971, a son, 6 lbs. 5 ozs., a brother for Angie and Amy.

SARGENT—To Mr. and Mrs. John H. Sargent (nee Janice Hickman) at Ottawa Civic Hospital, on November 30, a daughter Laurie Kathleen, 7 lb. 7 oz.

5 DEATHS, FUNERALS

ADEMS — In Victoria, on December 1, 1971, Mrs. Kariel Lucil Adems, aged 91 years, of 2631 MacDonald Drive; born in San Francisco, California, and a resident here for the past 10 years. Widow of John Alexander Adams, she is survived by one son, Donald John, of Victoria; one daughter, Mrs. Lorne (Jacqueline) Usher, of Edmonton; also one grandson, and two great-grandchildren.
Funeral service at McCall Bros. FAMILY CHAPEL, on Friday, December 3, at 10:00 a.m., followed by cremation.

BARNES — Funeral services for Kenneth Barkley Barnes, of Foul Bay Road, Victoria, were held on Wednesday, December 1, in All Saints' Anglican Church, Westholme. Flowers were gratefully declined but should friends so desire, contributions may be made to "Need," P.O. Box No. 311, Victoria, B.C. First Funeral Chapel, Duncan, were in care of arrangements.

BOWIE — At Victoria, B.C., on November 23, 1971, Reinhardt Bowie, aged 29 years; formerly of Eastern Canada. Survived by his mother, Adrianna, in Quebec.
Funeral service in HAYWARD'S CHAPEL, on Thursday, at 3:15 p.m. Cremation.

CLASSIFICATION INDEX

VITAL STATISTICS
1 Births
5 Deaths and Funerals
8 Cards of Thanks
9 In Memoriam
10 Funeral Directors

NOTICES
11 Monumental
14 Announcements
15 Coming Events and Meetings
16 Catering, Banquet and Reception Rooms
17 Restaurants
19 Places to Visit
20 Lost and Found

EMPLOYMENT
21 Male Help Wanted
25 Male or Female Help Wanted
26 Female Help Wanted
27 Teachers Wanted
29 Situations Wanted Male
30 Situations Wanted Female
31 Situations Wanted Male or Female

BUSINESS SERVICES AND DIRECTORY
36 Business Services and Directory

PERSONAL SERVICES
32 Trade Schools
33 Bands, Musicians and Orchestras
38 Travel
39 Personals
40 Business Personals
42 Education
43 Dancing
71 Music Teachers

MERCHANDISING
60 Fuel
63 Timber
65 Building Supplies
70 Musical Instruments
77 Motorcycles
78 Bicycles
79 Boats and Marine
83 Aeronautical
92 Sporting Goods
93 Stoves and Furnaces
94 Cameras, Supplies and Photo Finishing
97 Furniture
98 TV, Stereo, Radio Sales and Service
99 Groceries, Meat and Produce
100 Miscellaneous for Sale
105 Miscellaneous Wanted
109 Miscellaneous to Rent
112 Wanted to Rent, Miscellaneous
115 Swaps
117 Antiques
119 Florists
120 Garden Supplies
125 Pets and Supplies
127 Chicks, Poultry, Hatching Eggs, Supplies
128 Livestock and Supplies
130 Heavy Equipment, Machinery
135 Farm Implements

AUTOMOTIVE
150 Cars for Sale
151 Foreign Import and Sports Cars
152 New Car Directory
154 Trucks and Buses
156 U-Drives and Auto Washing
158 Tires
160 Parts, Accessories
162 Auto Repairs, Service and Towing
164 Auto Body Work and Painting
166 Cars and Trucks Wanted
168 Campers and Trailers
169 Mobile Homes and Parks

ACCOMMODATION
175 Hotels
178 Summer Resorts
181 Tourist Accommodation
185 Convalescent and Rest Homes

RENTALS
190 Room and Board
191 Room and Board Wanted
193 Rooms to Rent
174 Rooms Wanted
197 Housekeeping Rooms to Rent
199 Housekeeping Rooms Wanted
200 Apartments to Rent, Unfurnished
201 Apartments to Rent, Furnished
202 Apartment Furniture to Rent
203 Apartments Wanted
206 Duplexes to Rent
207 Duplexes Wanted to Rent
210 Houses to Rent, Unfurnished
211 Houses to Rent, Furnished
212 Houses Wanted to Rent
213 Houses Wanted to Rent
215 Halls, Warehouses, Stores and Offices to Rent

FINANCIAL
155 Automobile Financing and Insurance
230 Personal Loans and Insurance
233 Mortgage Loans and Insurance
234 Mortgages for Sale
235 Wanted to Borrow

REAL ESTATE
240 Business Opportunities
241 Business Opportunities Wanted
244 Revenue Property
245 Revenue Properties Wanted
247 Commercial or Industrial Properties
250 Houses for Sale
253 Country Homes and Properties
256 Waterfront Properties
258 Condominiums and Townhouses
263 Garages for Sale, Rent, Wanted
265 Houses Wanted to Buy
268 Listings Wanted
270 Exchange Real Estate
271 Lots for Sale
273 Property for Sale
274 Property Wanted
280 Acreage for Sale and Wanted
285 Up-Island Properties
290 Farms for Sale and Wanted
293 Gulf Islands Properties
295 Listings Cancelled

NOTICE OF COPYRIGHT

Full, complete and sole copyright in any advertisement produced by Victoria Press Ltd is vested in, and belongs to, Victoria Press Ltd.; provided, however, that copyright IN THAT PART AND THAT PART ONLY of any such advertisement consisting of illustrations, borders, signatures or similar components which is, or are, supplied to Victoria Press Ltd. by the advertiser in the form of engravings, matrices, casts, etc. and incorporated in said advertisement shall remain in and belongs to the advertiser.

5 DEATHS, FUNERALS

BRETHOUR — In Victoria, B.C., on November 30, 1971, Mrs. Neva Pearl Brethour, age 82 years. Born in North Saanich, B.C., residing at 9646 Sixth Street, Sidney, B.C. Survived by her son, Gordon, Victoria, B.C.; daughter, Mrs. G. (Dorothy) Sluggett, Brentwood, B.C.; four grandchildren; sister, Mrs. J. G. (Gertrude) Mitchell, Sidney, B.C. The late Mrs. Brethour was a pioneer resident of North Saanich, B.C. and was an active member of St. Andrew's Anglican Church, Sidney, B.C.
Service will be held in St. Andrew's Anglican Church, Third Street, Sidney, B.C. on Friday, December 3, 1971, at 2:30 p.m., Rev. Robert Sansom officiating. Cremation. Arrangements by the Sands Funeral Chapel of Roses, Sidney, B.C. Flowers gratefully declined.

BUTTERFIELD — Died after a short illness in St. Luke's Hospital, Pittsfield, Massachusetts, Mrs. Virginia Butterfield, beloved mother of James, Victoria, B.C.; Philip, Lethbridge, Alberta, and Aidan, Vancouver, B.C.; also survived by two brothers, John and Pat Tener, Vancouver, B.C.; thirteen grandchildren and two great-grandchildren.
Cremation and private funeral, Lee, Massachusetts, November 29. No flowers by request.

CROSS — At Victoria, B.C., on November 28, 1971, Agnes Cross; born in Scotland, and a resident here for past 5 years, formerly of Toronto, Ontario. Survived by her daughter, Mrs. L. P. (Jean) Cox, Victoria; her son, Mr. Ian Cross, Victoria; six grandchildren and two great-grandchildren.
Funeral service was held in Hayward's Chapel under the auspices of the B'ahai Assembly. Interment in Royal Oak Burial Park.

GARRETT — In Victoria, on November 30, 1971, Mr. Julian Garrett, aged 88 years, of 548 Dallas Rd., a resident here since 1967, formerly of Edmonton and Bridgetown, Barbados. He leaves his loving wife, Marion (nee Mitchell); two sons, Julian Oliver Garrett, of Byram, Conn., and Major E. M. Garrett, of Halifax; also three grandchildren. He was a member of The Union Club, Uplands Golf Club, The Art Gallery and The Canadian Club.
Private service in McCall Bros. FAMILY CHAPEL, with Lt.-Col. Rev. R. O. Wilkes officiating, followed by cremation. (Flowers gratefully declined).

HARTE — On November 29, 1971, Wilfred Laurier Harte, aged 53 years; born in Sidney, N.S., and a resident of B.C. for 8 years. Served with the West Nova Scotia Regt. in the Second World War.
Funeral service in HAYWARD'S CHAPEL, on Thursday, at 1:15 p.m. Cremation.

MARSHALL — Capt. Gordon Douglas Marshall, resident of Miracle Beach, B.C., passed away suddenly, at St. Joseph's Hospital, Victoria, on November 30, 1971. Survived by his loving wife, Olive; two sisters, Mrs. Dorothy Hall and Mrs. Marguerite Christensen; two daughters, Mrs. L. S. (Joan) Fraser and Mrs. Lois Brown; and seven grandchildren.
Funeral service at McCall Bros. Chapel, Johnson and Vancouver Sts., on Friday, December 3, at 2:00 p.m., with the Rev. F. Patterson officiating, followed by cremation. (Flowers gratefully declined. If desired friends may make donations to the Cancer Fund, 857 Caledonia Ave., Victoria, B.C.

OLIVER—In Victoria on November 29, 1971, Mr. John (Jack) George Oliver, aged 88 years, resident here for 25 years; formerly of Elgin, Manitoba, where he resided for 25 years. He is survived by two sons, Frank of Victoria and John of Winnipeg; four grandchildren; one great-granddaughter. He was a life member of Elgin Lodge AF and AM, No. 86, G.R.M., Elgin, Manitoba, and served with the 1st Division, Royal Canadian Engineers in the First World War.
Funeral service, under Masonic Auspices, will be held in McCall Bros. Chapel, Johnson and Vancouver Streets, on Friday, December 3, at 3:30 p.m.; followed by cremation. (Flowers gratefully declined.)

FUNERAL LODGE NOTICE

Members of Victoria Funeral Lodge AF and AM, No. 2, B.R.C., are requested to attend to conduct the funeral of our late brother, Bro. John George Oliver, of Elgin Lodge, AF and AM, No. 86, G.R.M., Elgin, Man., at McCall Bros. Chapel, Johnson and Vancouver Streets, on Friday, Dec. 3, at 3:30 p.m. Members of Sister Lodges and sojourning brethren are invited to attend.
Rt. Wor. Bro. C. M. Parrott, W.M.

VANSICKLE — In Victoria, on Wednesday, December 1, 1971, Mr. Emerson Roy Vansickle, of Shawnigan Lake, B.C. Mr. Vansickle was born in Ontario, and had resided in British Columbia for the past 50 years, and in the Shawnigan Lake area for the past 15 years. He was formerly employed at HMCS Dockyard as a mechanic.
The funeral service will be conducted on Friday, December 3, 1971, at 1:30 p.m., from CHAPLIN'S FUNERAL CHAPEL, with the Rev. Alex Calder officiating. Interment in Royal Oak Burial Park.

9 IN MEMORIAM

McWHIRTER — In loving memory of John McWhirter, who passed away December 2, 1963.
Sadly missed along life's way,
Quietly remembered day by day,
No longer in our life to share,
But in our hearts, he's always there.
—Remembered and always loved by his wife Mary, and all the family.

WHITNEY-GRIFFITHS—In loving memory of my dear wife, Nell, who passed away December 1st, 1966.
Absent but not forgotten
And God be with you
Till we meet again.
—Sadly missed by her husband, son Bernard, Elinor and grandchildren.

10 FUNERAL DIRECTORS

WE CARE
Four Chapels Dedicated to Service.

SANDS MORTUARY LTD.
'Memorial Chapel of Chimes'
1803 Quadra, Victoria, B.C.
388-5155 - 388-5156 - 383-7511

SANDS
"CHAPEL OF ROSES"
9838 Fourth St., Sidney, B.C.
656-2932

WESTWOOD
"CHAPEL OF FLOWERS"
(SANDS)
No. 1, Newcastle Ave.,
Nanaimo, B.C. - 753-2032

SANDS
"CHAPEL OF HEATHER"
317 Goldstream Ave.,
Colwood, B.C. - 478-3821

Independent, Family Owned and Controlled. Sands since 1912.

THOMSON & IRVING
Funeral Chapel
Est. 1906 — Formerly of Winnipeg
A Dignified and Understanding Service at Moderate Cost
PRE-NEED AT NEED
SHIPMENTS
1625 Quadra St. Phone 384-2612

HAYWARD'S CHAPEL
Ready to carry out the family's wishes, quietly, sympathetically, with efficiency and dignity.
386-3505
734 Broughton St.
A. W. FRANCIS, OWNER-MGR.

10 FUNERAL DIRECTORS

McCALL BROS.
Funeral Chapels
1400 Vancouver Street
385-4465 — 385-4466 — 385-4467

THURSDAY
SMITH, Mr. Henness Cecil
ACCOMPANIED TO PENTICTON, B.C., FOR SERVICE AND INTERMENT
WYLLYS, Mrs. Janet Nila
2:00 p.m.—ST. STEPHEN'S CHURCH, Mt. Newton Crossroad

FRIDAY
OLIVER, Mr. John George
3:30 p.m.—FLORAL CHAPEL

TO BE ANNOUNCED
GARRETT, Mr. Julian
ADEMS, Mrs. Kariel Lucil
SWAN, Mr. David

CHAPLIN'S FUNERAL CHAPEL
Kindness — Courtesy — Service
1155 Fort 384-5512

FIRST MEMORIAL SERVICE
Undertakers for the Memorial Society of B.C. — 384-7041

11 MONUMENTAL

STEWART MONUMENTAL Works Ltd.
ESTABLISHED 1896
Memorial of Distinction
Marble fireplace and tabletops
1403 May St. 384-3452

MORTIMER'S MONUMENTS
ESTABLISHED 1877
"The Finest in Craftsmanship"
633 DAVID ST. 383-6421

15 COMING EVENTS and MEETINGS

VIC WEST SOCCER CLUB BINGO

OUR MAIN CHARITY RETARDED CHILDEN

BINGO TONIGHT
7:30 P.M.
NOW AT
CLUB TANGO

$1 ADMSISION

6 CARDS FOR $2

Now paying $15 per game

2 GAMES $25
1 GAME $50
1 GAME 100

5 Extra Games $30 or More

More than $563 Cash Every Night

Door Prizes

Bonuses — Free Bus

LONDON BOXING AND ATHLETIC CLUB BINGO
Every Wednesday, 7:30 p.m.
CLUB TANGO
1037 View St.
FREE ADMISSION
All cards 25c each
Good Prizes
One at $200
One at $100
ALL GOOD NEIGHBOURS
DOOR PRIZES
plus
20 STEAKS
5 Extra Cards
25c Per Card
Free Bus and Parking
Everyone Welcome
Help Youth Sports
Soccer, Hockey, Lacrosse
Softball, Baseball, Etc.
AT NO COST TO BOYS

ST. JOSEPH'S BINGO
CHURCH HALL
745 W. BURNSIDE
EVERY THURS., 7:30

5 EARLYBIRD GAMES
6:45 P.M. 25c CARD

5th Game $50
10th Game $50

JACKPOT $100
50 numbers or less $275
35 numbers or less $187.50
No game less than $10

Admission $1
6 cards $2
Extra cards 25c
EVERYONE WELCOME

KINSMEN GIANT BINGO
MEMORIAL ARENA

TUESDAY, DEC. 7, 8 P.M.
ADMISSION $2
EXTRA CARDS 50c
14 GAMES

13th GAME $1000

Tickets on sale at Memorial Arena, Eaton's, The Bay, Woodward's and Simpsons-Sears' Box Offices.

WOMEN'S COMMITTEE, Victoria Symphony Society are holding a sale of CHRISTMAS CRAFTS AND CONFECTIONS, Saturday, December 4th, 10 a.m. at the Standard Furniture Company, 737 Yates St.

ST. LUKE'S CHURCH ANNUAL Poinsettia Tea and Bazaar Saturday, December 4, 2-5 p.m. Church Hall, 3821 Cedar Hill X Rd. Stalls of home cooking, needlework, Xmas gifts and novelties.

LADIES' AUXILIARY TO Branch 172 Royal Canadian Legion Cheese Party Saturday, Dec. 4, 1971, 4-8 p.m. Jubilee Hall, Fraser Street, upstairs. Tickets $1 per person. Door prize.

"GLORIA" A CONCERT OF sacred and classical music by the Saanich Oratorio Choir, Tuesday, December 7th, 8 p.m., St. Aidans United Church.

COMMUNITY EFFORT BINGO, Colwood Community Hall, Thursday, Dec. 2, 7:30 p.m.

20 LOST AND FOUND

LOST: MALE SIAMESE KITTEN, Blenkinsop-Ascot Drive area. Child's pet. Any information please call 382-8361.

LOST: CHINESE STYLE WALKing stick, carved Dragon head on top. Reward. 598-1619.

LOST IN VICINITY BEACH Drive and Hampshire, fluffy male Siamese cat. 598-1219.

LOST: WALLET FRIDAY NIGHT at arena. Reward. 383-4518 or 652-2918.

LOST: BOY'S ORANGE FASTback 100, with black carrier. 382-5943.

LOST: HARRISON ST. AREA FEmale, long-haired tortoise-shell cat. Reward. 383-3544.

LOST: GREY MALE KITTEN IN the vicinity of Owens and Wishart. Phone 478-7091.

LOST YOUR PET? HOMES wanted, found. SPCA. 383-6514.

HAVE YOU LOST YOUR CAT? Homes wanted. CPL. 598-8731.

LOST: MONDAY, PEAR-SHAPED jade earring. Reward. 383-1406.

20 LOST AND FOUND

FOUND SATURDAY, COMMON prayer hymn book on Douglas Street bench. Inscribed F. R. Neiles. 598-4760.

LOST — 2 DOGS, ONE LONG-haired black with white. One short haired black with brown. 382-7484 or 383-8003.

LOST SUNDAY IN SELKIRK area: 6-month-old black and white male kitten wearing collar. Reward. 382-7463, after 5 p.m.

21 MALE HELP WANTED

ADVERTISEMENTS IN THIS CLASSIFICATION MUST COMPLY WITH THE BRITISH COLUMBIA HUMAN RIGHTS ACT SEE COLUMN 1

INTERESTED IN A SELLING CAREER?

Man required by business equipment manufacturer as a sales trainee in Nanaimo. No selling experience necessary. The successful applicant will attend a three-week training program at the company training centre.

REQUIREMENTS ...

High School education preferred. A car is necessary.

Above average salary while training. Guaranteed city territory. Earnings of over $7,000.00 for first year minimum requirements. 5-day week. Company benefits include group and medical insurance, pension plan, etc.

For APPOINTMENT Call
Personnel Dept., 383-8421 Victoria or 753-8295 Nanaimo
OLIVETTI CANADA LTD.

THIS PHONE CALL CAN PUT YOU ON THE ROAD TO SUCCESS!
Tired of being bogged down with a dull, dime-a-dozen job? We offer you a new career in the dynamic, fastest-growing field of all — Financial Planning! Our FREE TRAINING PROGRAM starts you on the road to success. Full supervision while you are learning. Your potential is limited only by your own ambition and effort. All it takes is a phone call from you, to let us know you're ready to make your move! Have a personal confidential interview. Call Mr. Plewes today, the number to call is 388-4289.
Mr. Ken Plewes, Div. Mgr.
or
Mr. W. D. McMullan
Sales Consultant
Phone 388-4289, 388-4280

THE RUMOR IS THAT SOME real estate salesmen are on the move! If you are one of these about to take the plunge — make the RIGHT move. Why don't you consider joining the team which occupies luxurious and prestige offices, in a choice downtown location, with a commission split second to none!? We're expanding and require 6 top-calibre salesmen. Phone Eric Charman at 385-9765 or 382-0512 (residence). Charman Pacific Realty, 608 Broughton (across from Eaton's Parkade).

TIED TO A JOB WITH NO FUTURE?
You've probably heard of men, like yourself who went into the life insurance business, were successful and are earning high incomes. Life insurance is not for everyone but it might be for you. Think about it and take a few hours of your time to let us introduce this career to you. It never hurts to investigate an opportunity and it could lead to a rewarding future. Phone 386-2033.

OPPORTUNITY
We are looking for a potential salesman — not high pressure, but rather an earnest man who will welcome a permanent position. Above average salary with benefit and training will be given to the right man. Reply by letter giving complete information. All replies strictly confidential. Victoria Press, Box 582.

REAL ESTATE SALESMAN REQUIRED
New facilities for 2 or 3 active associates. Bonus, Commission Contract with maximum office assistance. Realize higher earnings with this established downtown company.
J. BETTS
Johnston and Co. Ltd.
1306 Bread St. — 385-2471

A VICTORIA FIRM REQUIRES A MAN TO WORK WITH MOULDING STICKERS HE MUST BE EXPERIENCED IN THE SETTING UP AND OPERATIONS OF MACHINES AND GRINDING KNIVES. APPLY TO CANADA MANPOWER CENTRE, 1415 VANCOUVER ST., 385-6711.

MAN, OVER 18 YEARS, WANTED for permanent position waiting on customers, and working with tools. Should have general knowledge of auto wiring and be able to serve the public. Apply in own hand stating, height, weight and age, Victoria Press, Box 579.

REQUIRED LUNG FUNCTION technician for 430 bed acute general hospital. Reply in writing stating qualifications and experience to Personnel Director, St. Josephs Hospital, 841 Collinson St., Victoria, B.C.

SINGLE MAN FOR STOCK RM. of electronics wholesaler, good future for right person. M.S.A. and group insurance benefits. Reply Victoria Press, Box 602 in own handwriting.

FURNITURE AND DRAPERY salesman to design and measure and install drapes and rods in the home. Measure and estimate furniture recovering. Must have own vehicle. State age and experience to Victoria Press Box 601.

3 MEN REQUIRED FOR TEMPOrary light delivery work. Must be clean cut, have own car and good knowledge of city. Apply afternoons, Room M3, 635 Humboldt St. (Empress Hotel)

OPPORTUNITY FOR DIVER, $100 day. Investment or assets required. (Example, compressor, boat, etc.) Write Ocean Life Systems, P.O. Box 126, Victoria.

IF YOU'RE DOING WELL WITH your present position, check and see how much better you can do with Monarch Life!!! Phone 384-0584 for an appointment.

BOOKKEEPER OR ACCOUNtant with 1 or 2 years experience for home construction office. 478-2856.

EARN GOOD MONEY SELLING Rawleigh Good Health Products Phone 382-1943

EXPERIENCED BRICKLAYER, block or stone man wanted. 383-2723.

YOUNG MAN FOR SALES IN bicycle shop. Will train. Reply Victoria Press, Box 608.

EXPERIENCED NIGHT JANITOR at the Red Lion Motor Inn, apply in person weekdays, 10-4.

WIRE, PAPER AND INSULATOR man needed, Experienced. Phone 382-0163.

WHAT COMES AFTER ANTIQUES?
Lots of people when you advertise them with CLASSIFIED ADS

25 MALE OR FEMALE HELP WANTED

ADVERTISEMENTS IN THIS CLASSIFICATION MUST COMPLY WITH THE BRITISH COLUMBIA HUMAN RIGHTS ACT SEE COLUMN 1

THE BCGEU requires a STAFF REPRESENTATIVE

DUTIES:
To provide service to members of the B.C. Government Employees' Union in the Vancouver area. This staff representative's main responsibility will be to service the union's Professional Branch and Greater Vancouver Branch. Under the direction of the union's general secretary, he or she will develop and carry out organizational plans, assist branch and local officers, investigate members' grievances, attend meetings and perform other related duties.
QUALIFICATIONS:
Ability to demonstrate an orderly approach to assignments; tact, knowledge of the structure, policies and history of the BCGEU, and of the provincial government service; and preferably of the labour movement. An ability to work with professional employees would be an asset. Residence in the Lower Mainland is a condition of employment.
SALARY:
$695 to $795 a month, with usual fringe benefits.
APPLICATIONS TO:
The General Secretary, B.C. Government Employees' Union, 2090 West Fourth Avenue, Vancouver 9, B.C.
Application deadline:
December 20, 1971.
(No telephone calls, please.)

OPPORTUNITY FOR A CAREER IN REAL ESTATE
ATTENTION:
COLWOOD, LANGFORD, METCHOSIN AND SOOKE RESIDENTS
We reqire new sales people for our new Colwood office. If you are interested in above average earnings and working in this quickly expanding area, call in or phone for further information. A full time tutor will take you through the pre-licensing course at no cost to you.
CALL ELLWOOD NAULT, MANAGER AT 478-5561 OR 388-4150 AND ARRANGE AN INTERVIEW
BLOCK BROS. REALTY LTD.
COLWOOD OFFICE.

LADIES AND GENTLEMEN LAST CALL FOR 1971 REGISTRATION
Let me teach and show you how you can earn executive income (commission plus bonus) during 1972 selling beautiful residential properties. Just for fun call me now — you may be pleasantly surprised how easy Real Estate can be with the right teacher. Dial 598-3321, ask for ERIC SAFFER, Personnel Manager, Jack Mears, Oak Bay Realty Ltd.

BROWN BROS. ON BLANshard require an appraiser and a realtor for their Real Estate Division. Excellent potential to the persons with initiative. Discuss this with Frank Butler. Phone for an interview, 385-8771.

THINKING REAL ESTATE?
The deadline for the next prelicensing course is Dec. 13, 1971. Now is the time to act, we will sponsor and train suitable applicants. For particulars please call Frank Marshall 385-8784 Douglas Realty Limited.

DO YOU LIVE IN ESQUIMALT? Are you looking for a second income? I am in need of part-time distributors on a profit-sharing basis. My warehouse is located at 415A Hillside, 385-8334 for an appointment.

NEED MONEY? 4 HOURS DAILY servicing Fuller Brush customers $1.75 per hour. Bonus and holiday pay. Phone between 2-5 p.m., 383-6693.

SUCCESSFUL SALESMEN EARN MORE AT ISLAND PACIFIC REALTY LTD. 3200 QUADRA STREET.

HALF-DAY BARN EMPLOYEE, to clean out approximately 20 stall stable. 479-2727.

EXPERIENCED TAILOR OR TAIloress wanted for mens store. Ask for Mr. Kruk. 384-1514.

FULLY EXPERIENCED DINNER cook. Apply 1021 Pandora, between 3-4 p.m.

26 FEMALE HELP WANTED

ADVERTISEMENTS IN THIS CLASSIFICATION MUST COMPLY WITH THE BRITISH COLUMBIA HUMAN RIGHTS ACT SEE COLUMN 1

WANTED CONTROLLER SECRETARY, should be a youthful and outgoing person, with knowledge of all phases of office routine including, shorthand, typing, dictaphone. Must be accurate in detailed work. Apply in writing stating age, experience, phone number, etc., to Victoria Press, Box 610.

AVON CALLING
GET MORE OUT OF LIFE, BE AN AVON REPRESENTATIVE. Meet new friends while you sell products of the world's largest cosmetic company. Do it in your own spare time. Big earning opportunity. Call now: Mrs. Burkinshaw, 384-7345.

WANTED: CLERK FOR DOCtors office. Duties to include sorting and counting of data. This position could develop into punching of data tape for electronic data processing. Typing an asset. Reply in a short resume to Victoria Press, Box 595.

10 LADIES REQUIRED FOR temporary telephone work. No experience necessary, wages plus bonus. Apply afternoons, Room M3, 635 Humboldt St. (Empress Hotel).

CLERK-TYPIST REQUIRED FOR insurance office. Minimum typing 50 wpm. Previous experience preferred. Apply Friday Morning, 9:30 to 11:30 at Room 100, 1120 Yates Street.

ZELLERS LTD.
Wanted full time sales lady for furniture department. Apply Personnel Department, 2:30-4:30 Tuesday through Friday.

RETIRED EXECUTIVE IN DE luxe apartment requires capable live-in housekeeper. Under 60. Starting salary $200 plus board and room. Permanent. 385-8554.

EXPERIENCED LEGAL SECRETARY. For immediate senior position in office engaged in varied legal work. 385-6761.

ZELLERS LTD.
Wanted part-time waitress for Skillet Restaurant. Apply in person 2:30-4:30 Tuesday through Friday.

WANTED: FIRM, LOVING, MAture woman to babysit weekdays, my home. Hillside-Shelbourne, 386-6850 after 5.

FULLY EXPERIENCED DINING room waitress at the Red Lion Motor Inn. Apply in person weekdays, 10-4.

MATURE CAPABLE WOMAN, housekeeper to widow, live in, $125 month. References. Victoria Press, Box 611.

HOUSEKEEPER, LIVE-IN, REmuneration. No objection to one child. 652-1874, 652-2297.

26 FEMALE HELP WANTED

THE RUMOR IS THAT SOME real estate salesmen are on the move! If you are one of those about to take the plunge — make the RIGHT move. Why don't you consider joining the team which occupies luxurious and prestige offices, in a choice downtown location, with a commission split second to none!? We're expanding and require 6 top-calibre salesmen. Phone Eric Charman at 385-9765 or 382-0512 (residence). Charman Pacific Realty, 608 Broughton (across from Eaton's Parkade.)

WANTED: RELIABLE WOMAN to stay overnight with elderly lady. Phone 8 p.m.-10 p.m. only, 592-0964.

FULLY EXPERIENCED DINING room waitresses. Apply 1021 Pandora between 3-4 p.m.

BABYSITTER WANTED: VICINity Oak Bay Village, for 2-year-old boy. After 6 p.m., 479-6076.

WANTED: LEGAL SECRETARY, conveyance experience. 388-7881.

27 TEACHERS WANTED

ADVERTISEMENTS IN THIS CLASSIFICATION MUST COMPLY WITH THE BRITISH COLUMBIA HUMAN RIGHTS ACT SEE COLUMN 1

2 TEACHERS REQUIRED. ONE with wood shop experience; one with general teaching experience in the primary grades and ability in various areas of music with young children, to work regular school hours in residential setting. Victoria Press, Box 571.

29 SITUATIONS WANTED MALE

INDUSTRIOUS YOUNG MAN, 32, desires position as timekeeper or bookkeeper, 2nd year RIA and has experience with large woodworking firm doing accountancy, timekeeping, purchasing, warehousing. Apply Victoria Press, Box 612.

DUTCH LANDSCAPER
Redesign your garden for lower maintenance costs. Complete landscaping service, including rock walls, brick work, patios, ponds, supply of nursery stock, etc. Free estimates. 592-1972 or 592-3748.

BOOKKEEPING, ACCOUNTING or clerical position desired by young man. Wish to relocate in Victoria. Presently employed. Experienced, reliable. Resumes on request. P.O. Box 233, Cassiar, B.C.

WIDOWS—PENSIONERS
Low rates. Reliable. References. Home improvements, ceilings, arborite, cupboards. Also interior-exterior painting. Free estimates. 592-3490.

YOUNG MAN WITH LARGE VAN desperately seeks work. Hauling? What have you? 385-0010 or 385-0113.

YOUNG MAN WITH SOME ARchitectural drafting experience wishes full or part time employment. Phone Ron 592-1163.

LEAVES RAKED, DRIVEWAYS and lawn swept. 479-4067 after 5 p.m. or 384-0827 anytime.

BLASTING, STUMPS AND boulders, drainage ditches. 5-7 p.m. 388-6136, attention farmers.

GARAGE ATTENDANT NEEDS full-time work. Experienced. Reply Victoria Press, Box 587.

YOUNG MAN, CARPENTER, DEsires work. Jack, 386-8623.

30 SITUATIONS WANTED FEMALE

MATURE WOMAN DESIRES POsition 11 to 4 p.m. Monday thru Thursday. Basic knowledge typing, bookkeeping, filing. Experienced kindergarten teaching, assisting elderly people. Learning situation welcome. 382-0930.

MATURE LADY DESIRES POSItion as "Companion" to elderly lady, or child, weekends and during Xmas holidays. Cook-Beacon Hill area preferred. Victoria Press, Box 613.

EXPERIENCED BOOKKEEPER will do books and miscellaneous office work in the home. No typing. 382-6351.

RELIABLE GIRL SEEKS BABYsitting job. Full or parttime. Telephone 386-3902. Preferably Gorge and Tillicum area.

RELIABLE WOMAN WILL DO light housework or give nursing care, $1.75 hourly. Victoria Press, Box 593.

LOVING CHILD CARE MY home, Langford, also New Year's 478-5254.

EXPERIENCED LEGAL SECREtary available for full-time or parttime work. 383-7230.

WISH LIGHT HOUSEWORK, Thursday, 10-2 p.m., $2 an hour, 384-4710.

WOULD LIKE HOUSEWORK BY the hour. 382-8490.

WILL BABYSIT ALL SHIFTS, MY home. 388-9606.

31 SITUATIONS WANTED MALE OR FEMALE

JAMAICA HERE, RELIABLE house-keepers, love children, other category: Male, female, contact Employment Advisory, Third Street, Lot 18, Kingston 12, Jamaica.

RELIABLE WELFARE MOTHers available for house cleaning. Welfare men need odd jobs. Victoria Self Help Society. 382-2034, 592-0534.

CAMOSUN COLLEGE, HIRE A student, efficient work, variety of services. 592-1281. Students self help, 12-1 p.m., Monday-Friday.

33 BANDS, MUSICIANS AND ORCHESTRAS

THE ROYAL VICTORIANS DANCE ORCHESTRA
Don Johnston 652-2956

PIANIST OR COMBO AVAILAble for parties, dances and weddings. 384-3704.

LOCAL BAND NEEDS BASS player for popular music. 382-7943 after 6 p.m.

WEDDINGS — STEREO TAPE music specialist. J. G. A. 478-1448.

36 BUSINESS SERVICES AND DIRECTORY

Blasting

REASONABLE RATES—INSURED FREE ESTIMATES
J. A. Gould Contracting Ltd.
478-1153

Books

POOR RICHARD'S USED BOOKS
Bought — Sold — Exchanged
923 Fort. 384-4411. 106 W. Burnside

Bulldozers

INTERNATIONAL BULLDOZING Ltd. Loading, hauling, excavating and back filling. Top soil and gravel and fill. Land clearing. House wrecking and demolition. Landscaping. Special low rates. Phone Ollie, 388-6049 anytime.

HENSON BULLDOZING LTD.
Loading, hauling, excavating and backfilling. Gravel, topsoil and fill. Land clearing and burning. Specializing in subdivision development. Free estimates. Phone 479-4234 anytime.

Carpenters

S AND N RENOVATIONS. Rumpus rooms. Alterations, suspended ceilings. 477-8379.

"AL'S RENOVATING," KITCHEN cupboards, house framing, by hour or contract. 478-6267.

GENERAL REPAIRS, ADDItions and alterations.
G. C. LUNEY, after 6, 477-2470

CABINETS, ALTERATIONS, REpairs, additions, free estimates. 477-1492.

ALTERATIONS FROM BASEment to attic. One call does it all. References. Howard, 385-2943.

36 BUSINESS SERVICES AND DIRECTORY

Carpenters

$4 HOURLY OR CONTRACT Renovations, bathrooms, kitchens and rumpus rooms. Floor tiling and carpeting. Cabinets, carports, concrete work and storm windows, etc. Free estimates and plans. 384-9756 or 388-4126.

GENERAL REPAIRS, ALTERAtions, additions. Fast, courteous service. Free estimates.
W. EARL EBY 385-0040

EXPERIENCED CARPENTER will do small jobs. Arborite, install manufactured cupboards, etc. Reasonable rates. 382-3637

WALLS OUR SPECIALTY
Retaining, sea or foundation walls, quoted at no obligation. 658-5122 days, 382-4511 evenings. Western Form Rentals Ltd.

CABINETS, BUILT-INS, REMOdelling, expert finishing. Prefer small jobs. 652-2920.

QUALITY WORK AT REASONable rates. Additions, renovations. Estimates, plans. Glover, 656-3745.

SMALL JOBS MY SPECIALTY
Howie 478-4705

ROOF REPAIRS, GUTTERS cleaned, carpentry repair. 386-1827.

NEW VANITY FOR SALE. Howard, 385-2943.

Carpets and Linoleum

For immediate in-home service for samples and estimates of carpets, linoleum or tile call Bob Carrie, 382-5111. No obligation.
Standard Furniture Co.
737 Yates Street

HOURIGAN'S
CARPETS and LINOS Ltd.
NYLON SHAG CARPET
(3 colors), installed, complete with under pad, sq. yd. $9.95
715 Pandora Ave. 386-2401

—CARPET TREND—
Two-tone nylon shag $4.95 sq. yd. Also hard twists indoor-outdoor, sculptured etc.
ALL AT BIG SAVINGS
Immediate installation
185 Langford St. 386-7501
(Just across Bay St. Bridge)

WAREHOUSE PRICES
Carpets, linoleum, and ceramics. Immediate installation on carpets sold from warehouse. Don't wait for your flooring, call us now. Mandel Interiors Ltd., 3995 Quadra. 479-7121.

B AND E FLOOR COVERINGS Limited. Carpets, linoleum, tiles and seamless floors. Free estimates. Satisfaction guaranteed. 3947A Quadra Street, 479-1617.

PARKER JOHNSTON LTD.
1314 Broad Street 382-9181

Cement

WEST COAST CEMENT FIN. All types of cement work, commercial and residential. Free estimates. 383-5715, anytime.

DEGENDT-BIRKETT
All types concrete work. Concrete cutting.
388-6960 385-5020

A-1 FINISHING AND ALL CEment work. Best work at lowest price. 479-2929 or 384-0912.

DRAINS — CEMENT — SEWERS
384-6306 Frank Politano 383-3493

Cleanup Service

LET ME CLEAN YOUR YARD, basement, garage and attic for the usuable articles or bottles or anything you wish to pay me with. I also do excellent gardening, landscaping, tree and hedge trimming. Car removal, house painting, roofing, and general maintenance. Gutter work, residential and commercial daily and weekly disposal service. Also will buy any article of use. Will move anything anywhere for very low fee. No charge for distance. Call "Ollie," 388-6049.

NO CHARGE AND UP
Two young responsible men have large truck. Basement, attics, composts, etc. Very reasonable. Butch, 386-7434 daytime, 386-8215 evenings.

FREE ESTIMATES
Hauling, clean up yards, basements and repair work. Walter Hanson, 386-9618 anytime.

PROMPT AND EFFICIENT SERvice. Basements, etc also clean windows. Call Larry, 385-1931.

$7.50 TRUCK LOAD
384-0912

Contractors

RENOVATING — SUNDECKS. Playrooms — General repairs. Homes designed and built by craftsman. Phone S. G. Harris. 652-1578.

Alterations — Repairs — Cabinets
WILLIAMS, BRAY AND WILLIAMS LTD.
853 CORMORANT ST. 386-7741

J.D. 450 CRAWLER LOADER for hire, $16 hour. Excavating, brush clearing, etc. 479-6212.

WHEN YOU PLAN TO HAVE AN addition, a house or a building phone Alright Builders. 479-1160.

KOLENKO CONSTRUCTION LTD.
477-5314. All kinds.
Alterations and renovation

36 BUSINESS SERVICES AND DIRECTORY

Contractors

SIMPSONS-SEARS

CITATION KITCHEN CABINETS
Let our planning and design experts plan your "Dream Kitchen." Superbly crafted cabinets in luxurious hardwood finishes. Phone for free no-obligation estimate. When you remodel rely on the experts at
SIMPSONS-SEARS
388-9111

CARPET YOUR HOME FOR CHRISTMAS
Dreaming of winter evenings before the fire, lounging on a thick, luxurious shag carpet? A phone call to Slegg's could answer those dreams. A Slegg salesman will be happy to call at your home, with carpet samples, day or evening, to help you select the right carpet for your home and your pocketbook. No obligation, of course. And ... easy financing can be arranged with no payments until January, 1972. Why not call Slegg's today?
SLEGG BROS. LUMBER LTD.
3955 Quadra St.
479-7151

LABOUR CONTRACTOR
Available for commercial and light industrial work. Can handle framing, finish carpentry, block work and plumping, in or out of town.

SID ADEL CONSTR. LTD.
612 - 1807 Douglas St. 384-1414

NEW CONSTRUCTION, ALTERations, cabinet work, cement work, fencing, painting, drain tile and so forth. Free estimates. Design assistance. Saanich Contractors, 479-2929 or 384-0912.

TEAMBUILD
From Kennel to Castle
General contracting, rough work or complete job. Call Harvey, 478-6268 or Mobile Dial 0, then YK28560.

S. AND H. CONSTRUCTION LTD. Qualified carpenter with Government ticket to assist you in your home improvements. Free estimates. 479-6034. A. Slater.

W. CAMPBELL LTD.
General Contractors
Building Consultants
479-3904

FARMER CONSTRUCTION
Design — Renovations
388-5121

G. H. WHEATON LTD.
Repairs — Alterations — 382-2159

DEL INTERIORS AND MODERnizing. 1006 Russel St. 382-2151.

Dressmaking

DRESSMAKING, FORMAL AND bridal rentals. Party costumes. 28 Burnside Rd. W., 385-1542. Fashion Craft Shop.

ANN'S DESIGNING, DRESSMAKing, alterations, and remodelling. Reliable, reasonable. 386-9466.

Drywall

WALL BOARD APPLIED, TAPED and finished. Texturing, free estimates. 478-4973 or 382-4540.

PACIFIC DRYWALL COMPANY. Free estimates. 388-4850.

Electrical Contractors

RESIDENTIAL REWIRING
Electric heating, appliances installed. Hydro financing.
BUCKLE ELECTRIC
479-3941 385-8082

OLDER HOMES REWIRED — NO down payment. We finance through B.C. Hydro Plan.
EDDY'S ELECTRIC — 385-7666

McCOY ELECTRIC
New and Older Homes
Rewiring Expert—Electric Heating
382-0822 or 479-7561 Eves.

Fencing

CHAIN LINK FENCING
—Free Estimates—
SIMPSONS-SEARS
388-9111

CHAIN LINK FENCING
D.D.P. ENTERPRISES—385-1512

PACIFIC FENCING, 592-4161
Screen block — Chain link — Wood

Furniture Refinishing

BEDROOM - DINING ROOM suites, Pianos like new. 383-5521, Alpha Finishers Ltd.; Eves. 479-3640.

Gardening

LANGFORD GARDEN MAINTEnance. Professional pruning, spraying and gardening, Victoria-wide service, 478-4606.

GARDEN MAINTENANCE, pruning, planting and clean-up. Chinese gardener, Harvey Landscaping and Garden Service, 479-7078.

COMMUNITY SERVICES INFORMATION DIRECTORY

Adoption, Foster Care, Child Protection, Unmarried Parents	
— Victoria, Oak Bay, Esquimalt, Saanich and Central Saanich	382-5121
— View Royal, Langford, Colwood, Sooke	478-5516
— Sidney, North Saanich, Gulf Islands	656-3941
Alcoholism	383-0415
Birth Control	384-0571
Crisis Line (24 hours)	386-6323
Christmas Bureau	386-8015
Day Care, Family and Marriage Counselling	382-5121
Emergency numbers, see the inside cover of the Telephone Directory;	
Family Allowance, Old Age Security and Guaranteed Income Supplement	388-3631
Financial Assistance (Social Allowance and Supplement to Old Age Security):	
— Victoria	384-0571
— Saanich	385-4451
— Oak Bay, Esquimalt, Langford, Colwood, Sooke	478-5516
— Sidney, Central and North Saanich, Gulf Islands	656-3941
Homemaker	382-5135
Legal Aid — Criminal	386-1465
— Civil	382-6111
Low Rental Housing	386-2704
Saanich Mental Health Centre	479-1603
Victoria Mental Health Centre	382-6111
Public Health (Pre-Natal, Well Baby, Immunization and V.D. Clinics; School Health Services; Sanitation Services):	
— Victoria, Esquimalt	384-0571
— Saanich, View Royal	386-3251
— Oak Bay	598-3311
— Langford, Colwood, Metchosin	478-1757
— Sidney	656-1188
— Sooke	642-3123
— Ganges	537-5424
School Districts	
Community Information Officer	592-1211
No. 61—Oak Bay, Esquimalt, Saanich, City of Victoria	592-1211
No. 62—Langford, Colwood, Metchosin, Port Renfrew	478-1781
No. 63—Rural Saanich, Central Saanich, North Saanich, Sidney	656-1111
Services for the Elderly	388-4268
Suicide Prevention	386-6304
Information on Community Health, Welfare, Recreational, Educational and Cultural Services	383-3135
Volunteer Bureau	383-4424
Environmental Centre (Environment 100)	477-8415

Published Daily as a Public Service

36 BUSINESS SERVICES AND DIRECTORY

Gardening

GARDEN — CLEANUP, PRUNing — Trees — Evergreens — Landscaping, etc. 382-0201.

GARDEN CLEAN-UP RENOVAtion. Lawn care, maintenance. Salem Growers, 652-2973, 652-3318.

Gutter Cleaning and Repairs

GUTTERING
Use our 20-year guaranteed white aluminum guttering.
SIMPSONS-SEARS
388-9111

EXPERIENCED GUTTER cleaning, down pipe flushing, repairing, replacing, reasonable. Markem, 384-0881.

GUTTERS CLEANED, DOWN pipes flushed out and repaired. Most houses $8. 592-0817.

Landscaping

SALEM GROWERS LTD.
New lawns, gardens. Renovations. 652-2973.

VAN VEEN LANDSCAPER
Re-arranging, new designs, shrubs, brick work, rock walls. 592-1972.

BARKER LANDSCAPING
Rock work, patios, etc. Lawn specialists. Terms. 382-8323.

Masonry

FIREPLACES, CHIMNEYS AND repairs. Ron Henson, 478-1557.

FIREPLACES, ROCK OR SLATE Veneers. Sipkes Masonry, 479-7348.

BENITO BROS. MASONRY AND Stonework. 386-0049, 385-7886.

STONE MASON AND CEMENT work. Free estimates. 383-0458.

Painters and Decorators

ISLAND DECORATORS
Painters Paperhangers
Spray Painters
Plaster Repairs
Convenient Time Payments
383-9059 Eves. 382-1479

CLARK AND PATTISON PAINTING CONTRACTORS LTD.
Brush or spray. Paperhangers. Texture and vinyl work. Will do all or part of any job. Paint store. BAPCO, GENERAL and PRATT AND LAMBERT paints, and rentals of all painters' equipment. Terms if desired. Phone 384-0443. 760 Bay St.

TED HILL-TOUT
A complete decorating service, interior and exterior — spray or brush — papering — store — terms. For careful work at reasonable prices, please call 598-4012.

BROTHERS PAINTING AND DECORATING
Free appraisals, color consultant. All types of painting. All types of repairs. Commercial, farm, residential. Lowest rates. Terms. Work guaranteed. 383-8112.

NON-UNION
Professional painters will paint your house inside or out at lowest possible rates available. 386-3951.

SURPRISE YOUR WIFE OR UNwanted guests. Paint up now. Call Larsen at 479-3294 or Durrance at 382-7647. Courtesy estimates with no obligation.

WEBB AND SON
384-6827 — Paperhanging, painting. Quick, clean, reliable. First-class workmanship. 30 years' experience Victoria. Terms if desired.

CARL ANDRIESSEN
Dutch Painter and Paper Hanger
Quality work for low prices.
1909 Duchess St. 592-4033

PAINTING AND DECORATING
Reasonable rates. Satisfaction guaranteed. Terms. 382-7885, 479-2473.

EXTERIOR AND INTERIOR
Special low prices. For clean job. Phone Douglas, 477-5207.

SCANDINAVIAN
Painters and Decorators—382-0713

PAPER HANGING, PAINTING, Tommy Harker, 383-3474.

Plasterers

COLEMAN PLASTERING LTD. Quality work, keen prices. Free estimates for succoing your older house. Ph. 598-3433.

FRED BLANCHARD AND SONS
Plaster, stucco, drywall
Repairs, our speciality
556-3638 656-4556

STUCCO, DRYWALL AND imitation granite stone. Stan Olson, 383-0897 after 5 p.m.

STUCCOING, PLASTERING Alterations. Reasonable. 479-4779.

Plumbing and Heating

LEAKY TAPS, WATER LINES
Repairs, Renovations, New Work
Reasonable, easy terms
"NO JOB TOO SMALL"
Osborne Sales and Service Ltd.
386-7891

S and M PLUMBING
New Work
Alterations Repairs
479-1312 Reasonable 383-9513

S. H. BROWN, 382-2747
Repairs, Remodelling — New Work.

Professional Services

PROPERTY MANAGEMENT
For experienced management of all classes of property
CALL PROPERTY MANAGEMENT DEPT.
MONTREAL TRUST
1057 Fort St. 386-2111

Roofing and Siding

SIMPSONS-SEARS
ASPHALT SHINGLES
Supplied — Installed
Ask about our exclusive heavy duty-250-lb. Superlock, 15-year guarantee.
SIMPSON-SEARS
Roofing Materials
388-9111, Local 264.

VICTORIA ROOFING AND INSULATION CO. LTD.
All types of asphalt and cedar shingles.
"Garlock Shingles"
917 Fort St. 382-2331

PARKER JOHNSTON LTD.
1314 BROAD STREET 382-9181
"Roofing Victoria Since 1935"

Tailors

ALTERATIONS
REMODEL RESTYLE
Suits, slacks, coats
BRITISH CUSTOM TAILORS
1311 Blanshard 383-2632

Tree Service

QUALIFIED TREE SURGEON (over 20 years experience). Dangerous trees topped and felled. Tree surgery, bracing, shaping and pruning of ornamental and mature trees. Selective lot clearance. Fully insured. Very reasonable rates. Free estimates. 479-6633.

MT. VIEW TREE SERVICE
Now is the time to PRUNE
Excellent workmanship.
Topping, limbing, dangerous trees removed. Free estimates. Insured. 479-3873.

HOUSTON TREE SERVICE
Insured. Reasonable rates. Free estimates. 388-9515.

SUNSHINE COAST TREE SERvice. Topping, limbing, falling. Fully insured. 383-1042.

Upholstery

UPHOLSTERY REMNANTS
Assorted yardage, fabrics and vinyls. Drastically reduced prices to clear.
Gregg Furniture Manufacturing
401 David at Turner 388-7365

FURNITURE RE-UPHOLSTERY
For samples and free estimates in your home call J. Worden or G. Hodgson, 382-5111.
Standard Furniture, 737 Yates

DANISH UPHOLSTERY
Estimates — Delivery — Pickups
FREE
Phone 652-1591 Anytime

PETE'S UPHOLSTERY — FREE estimates. 20% off materials during November. 383-8959.

YOU'LL LIKE THE FINE HOMES ADVERTISED IN TODAY'S CLASSIFIED

Classified—Victoria's Largest Proven Market Place — Where Your Articles Sell Faster! Cost Less to Sell — 386-2121

386-2121

38 BUSINESS SERVICES AND DIRECTORY

Contractors

SIMPSONS-SEARS

CITATION KITCHEN CABINETS
Let our planning and design experts plan your "Dream Kitchen." Superbly crafted cabinets in luxurious hardwood finishes. Phone for free no-obligation estimate. When you remodel rely on the experts at SIMPSONS-SEARS 388-9111

CARPET YOUR HOME FOR CHRISTMAS
Dreaming of winter evenings before the fire, lounging on a thick, luxurious shag carpet? A phone call to Slegg's could answer those dreams. A Slegg salesman will be happy to call at your home, with carpet samples, day or evening, to help you select the right carpet for your home and your pocketbook. No obligation, of course. And ... easy financing can be arranged with no payments until January, 1972. Why not call Slegg's today?
SLEGG BROS. LUMBER LTD. 3955 Quadra St. 479-7151

LABOUR CONTRACTOR
Available for commercial and light industrial work. Can handle framing, finish carpentry, block work and plumbing. In or out of town.

SID ADEL CONSTR. LTD.
612 - 1207 Douglas St. 384-1414

NEW CONSTRUCTION, ALTERations, cabinet work, cement work, fencing, painting, drain tile and so forth. Free estimates. Design assistance. Saanich Contractors, 479-2929 or 384-0912.

TEAMBUILD
From Kennel to Castle
General contracting, rough work or complete job. Call Harvey, 478-6268 or Mobile Dial 0, then YK28560.

S. AND H. CONSTRUCTION LTD. Qualified carpenter with Government ticket to assist you in your home improvements. Free estimates. 479-6034. A. Slater.

W. CAMPBELL LTD.
General Contractors
Building Consultants
479-3904

FARMER CONSTRUCTION
Design — Renovations
388-5121

G. H. WHEATON LTD.
Repairs — Alterations — 382-2159

DEL INTERIORS AND MODERnizing. 1006 Russel St. 382-2151.

Dressmaking

DRESSMAKING, FORMAL AND bridal rentals. Party costumes. 28 Burnside Rd. W., 385-1542. Fashion Craft Shop.

ANN'S DESIGNING, DRESSMAKing, alterations, and remodelling. Reliable, reasonable. 386-9466.

Drywall

WALL BOARD APPLIED, TAPED and finished. Texturing, free estimates. 478-4973 or 382-4540.

PACIFIC DRYWALL COMPANY. Free estimates. 388-4850.

Electrical Contractors

RESIDENTIAL REWIRING
Electric heating, appliances installed. Hydro financing.
BUCKLE ELECTRIC
479-3941 385-8082

OLDER HOMES REWIRED — NO down payment. We finance through B.C. Hydro Plan.
EDDY'S ELECTRIC — 385-7666

McCOY ELECTRIC
New and Older Homes
Rewiring Expert—Electric Heating
386-0822 or 479-7561 Eves.

Fencing

CHAIN LINK FENCING
—Free Estimates—
SIMPSONS-SEARS
388-9111

CHAIN LINK FENCING
D.D.P. ENTERPRISES—385-1512

PACIFIC FENCING, 592-4141
Screen block — Chain link — Wood

Furniture Refinishing

BEDROOM - DINING ROOM suites. Pianos like new. 383-3521, Alpha Finishers Ltd.; Eves. 479-3640.

Gardening

LANGFORD GARDEN MAINTENANCE. Professional pruning, spraying and gardening. Victoria-wide service. 478-4606.

GARDEN MAINTENANCE, pruning, planting and clean-up. Chinese gardener. Harvey Landscaping and Garden Service, 479-7078.

MUNITY SERVICES
MATION DIRECTORY

Sell — 386-2121

38 BUSINESS SERVICES AND DIRECTORY

Gardening

GARDEN — CLEANUP, PRUNing — Trees — Evergreens — Landscaping, etc. 382-0201.

GARDEN CLEAN-UP RENOVAtion. Lawn care, maintenance. Salem Growers, 652-2973, 652-3310.

Gutter Cleaning and Repairs

GUTTERING
Use our 20-year guaranteed white aluminum guttering.
SIMPSONS-SEARS
388-9111

EXPERIENCED GUTTER cleaning, down pipe flushing, repairing, replacing, reasonable. Markem, 384-0881.

GUTTERS CLEANED, DOWN pipes flushed out and repaired. Most houses $8. 592-0817.

Landscaping

SALEM GROWERS LTD.
New lawns, gardens.
Renovations. 652-2973.

VAN VEEN LANDSCAPER
Re-arranging, new designs, shrubs, brick work, rock walls. 592-1972.

BARKER LANDSCAPING
Rock work, patios, etc. Lawn specialists. Terms. 382-6323.

Masonry

FIREPLACES, CHIMNEYS AND repairs. Ron Henson, 478-1557.

FIREPLACES, ROCK OR SLATE Veneers. Sipkes Masonry, 479-7348.

BENITO BROS. MASONRY AND Stonework. 386-0049, 385-7886.

STONE MASON AND CEMENT work. Free estimates. 383-0458.

Painters and Decorators

ISLAND DECORATORS
Painters Paperhangers
Spray Painters
Plaster Repairs
Convenient Time Payments
383-9059 Eves. 382-1479

CLARK AND PATTISON PAINTING CONTRACTORS LTD.
Brush or spray. Paperhangers. Texture and vinyl work. Will do all or part of any job. Paint store. BAPCO, GENERAL and PRATT AND LAMBERT paints, and rentals of all painters' equipment. Terms if desired. Phone 384-0443. 760 Bay St.

TED HILL-TOUT
A complete decorating service, interior and exterior — spray or brush — papering — store — terms. For careful work at reasonable prices, please call 598-4012.

BROTHERS PAINTING AND DECORATING
Free appraisals, color consultant. All types of painting. All types of repairs. Commercial, farm, residential. Lowest rates. Terms. Work guaranteed. 383-8112.

NON-UNION
Professional painters will paint your house inside or out at lowest possible rates available. 386-3951.

SURPRISE YOUR WIFE OR UNwanted guests. Paint up now. Call Larsen at 479-3294 or Durrance at 382-7647. Courtesy estimates with no obligation.

WEBB AND SON
384-6827 — Paperhanging, painting. Quick, clean, reliable. First-class workmanship. 30 years' experience Victoria. Terms if desired.

CARL ANDRIESSEN
Dutch Painter and Paper Hanger
Quality work for low prices.
1909 Duchess St. 592-4033

PAINTING AND DECORATING
Reasonable rates. Satisfaction guaranteed. Terms. 382-7885, 479-2473.

EXTERIOR AND INTERIOR
Special low prices. For clean job. Phone Douglas, 477-5207.

SCANDINAVIAN
Painters and Decorators—382-0713

PAPER HANGING, PAINTING.
Tommy Harker, 383-3474.

Plasterers

COLEMAN PLASTERING LTD.
Quality work, keen prices. Free estimates for stuccoing your older house. Ph. 598-3433.

FRED BLANCHARD AND SONS
Plaster, stucco, drywall
Repairs, our speciality
656-3638 656-4556

STUCCO, DRYWALL AND imitation granite stone. Stan Olson, 383-0897 after 5 p.m.

STUCCOING, PLASTERING
Alterations. Reasonable. 479-4779.

Plumbing and Heating

LEAKY TAPS, WATER LINES
Repairs, Renovations, New Work
Reasonable, easy terms
"NO JOB TOO SMALL"
Osborne Sales and Service Ltd.
386-7891

S and M PLUMBING
New Work
Alterations Repairs
479-1312 Reasonable 383-9513

S. H. BROWN, 382-2747
Repairs. Remodelling — New Work.

Professional Services

PROPERTY MANAGEMENT
For experienced management of all classes of property
CALL PROPERTY MANAGEMENT DEPT.
MONTREAL TRUST
1057 Fort St. 386-2111

Roofing and Siding

SIMPSONS-SEARS
ASPHALT SHINGLES
Supplied — Installed
Ask about our exclusive heavy duty-250-lb. Superlock, 15-year guarantee.
SIMPSON-SEARS
Roofing Materials
388-9111, Local 264.

VICTORIA ROOFING AND INSULATION CO. LTD.
All types of asphalt and cedar shingles.
"Garlock Shingles"
917 Fort St. 382-2331

PARKER JOHNSTON LTD.
1314 BROAD STREET 382-9181
"Roofing Victoria Since 1935"

Tailors

ALTERATIONS
REMODEL RESTYLE
Suits, slacks, coats
BRITISH CUSTOM TAILORS
1311 Blanshard 383-2633

Tree Service

QUALIFIED TREE SURGEON (over 20 years experience). Dangerous trees topped and felled. Tree surgery, bracing, shaping and pruning of ornamental and mature trees. Selective lot clearance. Fully insured. Very reasonable rates. Free estimates. 479-6633.

MT. VIEW TREE SERVICE
Now is the time to PRUNE
Excellent workmanship. Topping, limbing, dangerous trees removed. Free estimates. Insured. 479-3873.

HOUSTON TREE SERVICE
Insured. Reasonable rates. Free estimates. 388-9515.

SUNSHINE COAST TREE SERvice. Topping, limbing, falling. Fully insured. 383-1042.

Upholstery

UPHOLSTERY REMNANTS
Assorted yardage, fabrics and vinyls. Drastically reduced prices to clear.
Gregg Furniture Manufacturing
401 David at Turner 388-7365

FURNITURE RE-UPHOLSTERY
For samples and free estimates in your home call J. Worden or G. Hodgson, 382-5111.
Standard Furniture, 737 Yates

DANISH UPHOLSTERY
Estimates — Delivery — Pickups
FREE
Phone 652-1591 Anytime

PETE'S UPHOLSTERY — FREE estimates. 20% off materials during November. 383-8959.

YOU'LL LIKE THE FINE HOMES ADVERTISED IN TODAY'S CLASSIFIED

Program Schedules for Thursday

Programs subject to last minute changes by stations concerned.

CBUT 2	KOMO 4	KING 5	CHEK 6	KIRO 7	Time	CHAN 8	KCTS 9	KTNT 11	KVOS 12	KTVW 13
	Flying Nun	Today	University; Santa	J. P. Patches	8:00	University; Santa			Cartoons	Stocks (7:00)
	Len Sampson	Today	Good Morning	Capt. Kangaroo	8:30	Good Morning			Capt. Kangaroo	Stock Markets
	Movie	Telescope	Good Morning	News	9:00	Good Morning	Tales; Music		Here's Lucy	Stock Markets
Mr. Dressup	Movie	Telescope	Yoga	News	9:30	Yoga	Spanish	Concentration	Bev. Hillbillies	Stock Markets
Schools Telecast	Movie	Sale of Century	Schools Telecast	Family Affair	10:00	Peyton Place	Electric Company	Hazel	Family Affair	Stock Markets
Giant; Helene	News	Hlywd. Squares	Giant; Helene	Love of Life	10:30	All Abt Faces	Art Cart; Music	Jack LaLanne	Love of Life	Stock Markets
Sesame Street	Gourmet	Jeopardy	Peyton Place	Where Heart Is	11:00	Jean Cannem	Music Lessons	Romper Room	Where Heart Is	Stock Markets
Sesame Street	That Girl	Who, What, Where	All About Faces	Search for Tmrw.	11:30	Jean Cannem	Sesame Street	Romper Room	Search for Tmrw.	Stock Markets
Bob Switzer	Bewitched	Distaff	Noon Show	News	12:00	News; Pete's	Sesame Street	Three on Match	Virginia Graham	Stock Markets
Luncheon Date	Password	Days of Our Lives	Noon; Movie	As World Turns	12:30	Place; Movie	Grammar	To Tell Truth	David Frost	Stock Markets
Luncheon Date	All My Children	Doctors	Movie	Many-Splendored	1:00	Movie	Music Lessons	Don St. Thomas	David Frost	Stock Markets
Family Court	Let's Make Deal	Another World	Movie	Guiding Light	1:30	Movie	Music; Spanish	Beat the Clock	David Frost	
Gourmet Show	Newlywed Game	Bright Promise	Movie	Secret Storm	2:00	Movie	Eye; Covers	I Love Lucy	Secret Storm	
Dick Van Dyke	Dating Game	Somerset	Victoria Scene	Edge of Night	2:30	Mantrap	Covers; Images	Movie Game	Many-Splendored	
Take 30	General Hospital	Dinah's Place	Take 30	Gomer Pyle	3:00	Another World		Tenn. Tuxedo	It's Your Bet	
Edge of Night	One Life to Live	Virginia Graham	Edge of Night	Dick Van Dyke	3:30	Anything Game	Book Talk	Speed Racer	What's My Line?	
Paul Bernard	Love U.S. Style	Mike Douglas	Paul Bernard	Movie	4:00	Beat the Clock	Sesame Street	Flintstones	Cartoons	
Drop-In	What's My Line?	Mike Douglas	Drop In	Movie	4:30	Flintstones	Sesame Street	Gentle Ben	Cartoons	
Hi Diddle Day	Petticoat Junction	Mike Douglas	Bewitched	Movie	5:00	Bewitched	Electric Company	Gilligan's Island	Gilligan's Island	
Get Smart	News	News	Hogan's Heroes	Movie	5:30	Hogan's Heroes	Mister Rogers	Get Smart	Perry Mason	Movie
Sportscene	News	News	News	News	6:00	News	Buttons, Buddies	Wild Wild West	Perry Mason	Movie
Hourglass	News	News	News	News	6:30	News	Folk Guitar	Wild Wild West	News	Movie
Hourglass	Untamed World	Truth or Conseq.	Hawaii 5-0	Billy Graham	7:00	Funny Face	Seattle Series	Dream of Jeannie	Primus	Bob Corcoran
Winnie the Pooh	Issues '71	Dr. in the House	Hawaii 5-0	Billy Graham	7:30	Longstreet	Christmas Crafts	Dragnet	Frost Revue	Bob Corcoran
O'Hara	Smith and Jones	Flip Wilson	O'Hara	Bearcats	8:00	Longstreet	Supreme Court	Perry Mason	Bearcats	Bob Corcoran
O'Hara	Smith and Jones	Flip Wilson	O'Hara	Bearcats	8:30	Dean Martin	U.S. Week	Perry Mason	Bearcats	Ski Holiday
In the Mood	Longstreet	Ironside	Odd Couple	Movie	9:00	Dean Martin	Thurs. Forum	David Frost	Movie	Ski Holiday
See Ourselves	Longstreet	Ironside	Sports Beat '71	Movie	9:30	Here Come 70s	Thurs. Forum	David Frost	Movie	World Navies
Midweek	Owen Marshall	Dean Martin	Mannix	Movie	10:00	Bold Ones	World Press	David Frost	Movie	Project 13
Midweek	Owen Marshall	Dean Martin	Mannix	Movie	10:30	Bold Ones	Press; Littlejohn	News	Movie	Project 13
News	News	News	News	News	11:00	News		News	Have Gun	Telebid
News; Movie	Dick Cavett	Johnny Carson	News	Movie	11:30	News		Merv Griffin	Merv Griffin	Telebid
Movie	Dick Cavett	Johnny Carson	Movie	Movie	12:00	Movie		Merv Griffin	Merv Griffin	
Movie	Dick Cavett	Johnny Carson	Movie	Movie	12:30	Movie		Merv Griffin	Merv Griffin	

38 TRAVEL

CENTRAL CHARTER FLIGHT INFORMATION
Year round continuous charters to Britain and most European countries. One-way flights to and from London, and relative return flights. Charter flights organized and arranged in detail for you, your group, club, church, union or company.
FOUR SEASONS TRAVEL, a division of Pacific Rim Travel Ltd., 212 Central Building, 620 View Street, Victoria. Telephone: 384-7108.

FOR GROUP OUTINGS
B.C. Hydro charters are economical, fun, convenient
39 to 49-PASSENGER DE LUXE COACHES FOR LONG-DISTANCE TRIPS
PHONE 382-9261

— VICTORIA'S FIRST — CHARTER FLIGHT INFORMATION OFFICE

CHARTER FLIGHT CONSULTANTS
323 Yarrow Bldg., Victoria
386-2485

CHARTER FLIGHT
Information Centre
Listings of all charter flights. One-way flights to and from Europe. Also relative flights from Europe to Vancouver return.
Contact Vancouver 687-2321 or Suite 1105 - 736 Granville St. Van. 2, B.C.

PICADILLY TRAVEL SERVICE
Charter flight information. Lowest fares to Europe and U.K.
760 Broughton 386-3014

KANDID KAMERA
Passports, $1.49
383-9721

UNDER 26?
LONDON, $308. Travelworld, 382-3121

39 PERSONALS

TO THE VOTERS IN THE MUNICIPALITY OF SAANICH
Should not recycling or composting of certain types of garbage be done? When are we going to stop despoiling large areas of Saanich and the Peninsula? Since when do we have the right to spread our garbage around for the next generation to clean up?
Inserted by John D. Roberts, Saanich Aldermanic Candidate.

GENTLEMAN, SINGLE, 34 years, 6'1", 185 pounds, well travelled, residing up north, wishes to correspond with lady under 26 years, with view of meeting on return to Victoria at years end. Photo please. Victoria Press, Box 585.

WANTED IMMEDIATELY, LADY pensioner to share home with same in return for companionship and light household duties. Phone 385-0240 mornings.

GENTLEMAN, UNATTACHED, would like to meet lady, 26-36, to develop warm friendship. Love nature. Object matrimony. Photo appreciated. Victoria Press, Box 575.

GENTLEMAN, 43, WOULD LIKE housekeeper and companion, 35-45. Also help supervise boarding house. Victoria Press, Box 589.

MAN 44 WISHES TO MEET lady 35-50, companionship, lady on welfare welcome. Object matrimony. Victoria Press, Box 594.

PREGNANT AND DISTRESSED? We can help you. Phone Birthright. 384-1431.

ALCOHOLICS ANONYMOUS
If you have a drinking problem and want to quit, phone 383-0415.

EDWARD, HAVE INFORMATION of John and Kay. Ruby.

40 BUSINESS PERSONALS

FAMILY COUNSELLING
Mr. Reg Clarkson, B.A., M.S.W., R.S.W., a private social work practice for marriage counselling, alcohol and youth drug problems. Phone 384-0912.

WATERBED
For the person who has everything, give a free gift certificate for a relaxing night away from home on a waterbed. For reservation call Sandman Motel, 386-8335.

CORRESPOND OR MEET OTHER broadminded modern discreet couples or singles in Washington and B.C. Free sample and details CY CLUB, Box 8703, Vancouver 1, B.C.

FREE LARGE ORIGINAL CANdle with each wedding invitation order. Thornton-Trump Creative, 941 Yates.

PRIVATE INDOOR POOL AND sauna available restricted basis. Queen Victoria Inn. Information and reservations, phone 386-2812.

TEA READINGS. TUESDAY-SATURDAY, 2 - 4:30 p.m. Guvnor's Pancake House, 712 Yates.

VICTORIA HYPNOSIS CENTRE Ltd., 8-619 Fort St., 388-9722.

42 EDUCATION

ACCOUNTING AND BUSINESS MANAGEMENT
Thorough short-term course, may be completed without classroom work. Ideal for those seeking positions or promotion in bookkeeping, accounting or business management. I.C.S. Assn. Membership to grads. Free booklet, National College, 1707 Carnegie Crescent, Victoria. 383-1233.

TUTORING — A DIVERSIFIED approach to mastery of reading is worth considering. Information Carolyn Folse, 384-2563 or 2226 Shelbourne.

HIGH SCHOOL AT HOME. CANAda's Leading School. Free booklet, National College, 1707 Carnegie Cres. Victoria 383-1233.

TUTORING — PROFESSIONAL help by experienced teacher. French, Math, new and old method. 598-2331.

60 FUEL

DRY ALDER WOOD, SEASONED 15 months. Order by ½ or full truck load. "Loose cord," $25, split, quartered and delivered. 642-3542, before 5 p.m. only.

ALDERWOOD FOR SALE, $14 per Datsun pickup load. Also dry cedar and fir available. Phone 642-3057.

PRESTO LOG DELIVERY, BULK and cartons. Whole or ½ units. 384-4521.

SPLIT FIR FOR FIREPLACE, ¾ cord $20 delivered. 479-2489.

PLANER ENDS FOR SALE, $5 pickup load. Weir Bains, 386-2151.

63 TIMBER

WANTED TIMBER STANDING or felled. Top prices paid. Ideal Sawmill Co. Ltd. 385-0441

WANTED: TIMBER
Houston Tree Service, 388-9515.

65 BUILDING SUPPLIES

S. J. PEDEN LTD.

CABINET PLY SALE
4x8x¼ rotary mahog. f.c. $12.95
4x8x¼ ribbon mahog. f.c. $15.95
4x8x¼ sen. f.c. $21.25

ARBORITE
4x8 sheets 8 colors $16.95

WALL PANELLING
4x8 cabin grade mahog. $2.89
4x8 Aspenite $2.95
4x8 colourtoned mahog. light $3.45
4x8 colourtoned mahog. dark $3.45
4x8 Eldorado oak $3.95
4x8 Walnut birch $5.75
4x8 Heritage elm $6.95

CEILING TILE — WHITE
12x12 and 16x16 — 64 sq. ft. carton $6.69

SHELVING
1x12 Spruce, lin. ft. .25

Building a Camper or Trailer? Plans and all Materials in Stock at Reasonable Prices

8 TO 5 MON. THROUGH SAT.

S. J. PEDEN LTD.
2855 QUESNEL ST. 386-3464

CUBBON LUMBER
4x4 ¾ Sanded plywood $5.95
4x8 ⅝ Sanded Plywood $5.50
4x4 Gutter per lin. ft. from .40
Floor tile 12x12 reg. .32 .19
Totem logs 12 pcs. $1.00
Presto Fire Logs, 6 pcs. .90
Presto Logs, 60 pcs. for $5.50
4x8 ¾ Sen L.C. Ply $21.95
4x8 ¾ Walnut 2/sides $27.95
We Cut Glass On Cook St.
25 pcs. 2x4 approx. 8 ft. ea. $6.95
Fence paint, gal. Reg. 4.25 $2.99
Plastic Gutter, 3x4, 12 ft. $2.35
4x8 ¼ Waterproof Mahog. $6.95
4x8 Pre. Fin. Mahogany $2.79
¾x10 Sub. Cedar Siding .09
Cement—80 lbs. $1.85
Ready Mix—60 lbs. $1.59
4x8 Pre. Fin. Hardboard $4.29
Reject doors from $4.95
4x8 Driftwood Prefinished $6.49
2" Downpipe, 10 ft. $1.49
100 ft. 2½" Fibreglass Insul. $5.99

CUBBON LUMBER
515 Alpha Closed Wed. 386-3288
1720 Cook Open 6 Days 384-6161

why pay more?
yellow cedar for boat builders
4'x8' gyproc no. 1 white $2.35
4'x8' — ⅛ hardboard $1.49
4'x8' prefinished mahogany $2.79
glass cut while you wait
1"x6" s4s cedar lin.ft. .06
1x6 tongue and groove .07
1"x12" dressed shelving ft. .12
2" - 3" - 4" roof and sun decking
1"x10" ranch panel 100 lin. $11.50
1½"x10" forest siding lin.ft. .15
everything for the home plumber
corrugated plastic panels 5 colors
26"x8"—$1.75 26"x10"— $2.25
portland cement no. 1 $1.85
concrete drainage tile .16
fast courteous delivery at
langford building supply and hardware
open 7 days a week
940 goldstream ave. 478-1724

BUTLER BROTHERS "Ready-Mix" Concrete
FREE ESTIMATES
Six days a week Delivery
BUTLER BROTHERS
2046 Keating Cross Road
652-1121

READY-MIX CONCRETE GRAVEL SAND
For Free Estimates
Phone 478-1701
Res. 478-1086
860 Attree Rd.
Open Mon. Thru Sat. (6 Days)
CALL COLUMBIA READY-MIX LTD.

CUBBON on COOK

HOME IMPROVEMENT SERVICE
KITCHENS
Designed and Installed
GARAGES, CARPORTS
RUMPUS ROOMS
INSULATION
BATHROOMS, FENCES
Cubbons experienced staff give you the best for less.
Call us for all your building requirements.
FREE ESTIMATES !!!
CUBBON on COOK

LUMBER SALE—LUMBER SALE
2x4 - 2x6 - 2x8 - 2x10 - 2x12
At prices you can afford from $48 per FBM and up; shiplap and Boards from $65 and up.
This is all new lumber, come and see for yourself.
Corner of Hillside and Bridge St.
385-0441
Free Estimates
7 a.m. to 6 p.m.
IDEAL SAWMILLS CO. LTD.
2735 Bridge St. 385-0441

SABOT KIT $37
Compost Boxes $7.30
12'x30' Carport (attached), approx. $177.50
12'x20' garage (plus roofing) $253
TableTennis sets, complete $30
Picket fence, 50' $33
All purpose garden shed, from $51
SAANICH LUMBER YARDS
3041 Douglas St. 385-2466
Night Phone 479-1423

SPECIAL DISCOUNTS
LUMBER — PLYWOOD
HOME BUILDING SUPPLY
220 ESQUIMALT RD. 382-2211
IMMEDIATE DELIVERY SERVICE TO ALL GULF ISLANDS POINTS.

QUANTITY OF USED PASSAGEway doors. All in good condition. Cheap to clear. 656-3698, evenings.

4" CONCRETE DRAIN TILE, 18c. Daves Concrete, 670 Sumas 384-8744

BUTLER BROTHERS BUILDING SUPPLIES

LUMBER and PLYWOOD

—SPECIALS—
LIMITED QUANTITIES

SANDED FACTORY FIR PLYWOOD
⅜" - 4'x8' $4.75 sheet
½" - 4'x8' $6.85 sheet
¾" - 4'x8' $7.91 sheet

DRESSED CEDAR
Standard and Better
2x 6—Random lengths 12c lin. ft. or $120 M.
2x 8—Random lengths 16c lin. ft. or $120 M.
2x10—Random lengths 20c lin. ft. or $120 M.
2x12—Random lengths 24c lin. ft. or $120 M.

ROUGH FACED CEDAR RANCH PANEL

SUBURBAN GRADE
1x10—Random lengths 5c lin. ft. or $60 M.

DRESSED FIR UTILITY
2x12—Random lengths 15c lin. ft. or $75 M.
2x10—8 ft. $1.04 ea. or $78 M.

DRESSED HEMLOCK MILL RUN
2x 4—8 ft. Precut 64c ea. or $120 M.

DRESSED FIR MILL RUN
2x4—6' 30c each
2x3—6' 21c each
1x4—6' 18c each

DRESSED CEDAR MILL RUN
1x3—6' 15c each

— BUTLER BROTHERS —
Keating Cross Rd.
652-1121
6 days a week
7:30-5:30

STEWART and HUDSON Building Supply Centre

HARDBOARD
4x4x¼" .89
4x8x⅛" $1.49
4x8x¼" $1.99
4x8x3-16" $1.79

CEILING TILE
White T and G
12"x12"—64 sq. ft. ctn $8.69

INSULATION
2½" Frictionfit Batts
80 sq. ft. ctn. $4.99

PAINT BARGAINS
White Exterior Latex, gal. $3.99
White Interior Latex, gal. $3.99
White Exterior Oil, gal. $3.99
7" Roller with Tray .99

LIGHT FIXTURES — ⅓ OFF
Bedroom Fixture $1.77
Porch Fixture $1.99
Kitchen Fixture $3.99
Styles for every room!

REJECT DOORS
Assorted sizes from $3.99

DOOR LOCKS—BRONZE
Passage sets $2.99
Bath sets $3.99
Key in Knob sets $6.99

PING PONG TABLES
2-Piece top — 5'x9' ½" Particle Board — Pr $8.99
Deluxe — Green with lines — Pr. $19.95
¾" Plywood base — set $9.95

Open Saturday 7:30-5:30
CHARGES—BUDGETS — 386-3211
400 Gorge Rd. East
STEWART and HUDSON LTD.

ALUMINUM REPLACEMENT WINDOWS
Screens, screen doors and patio doors, from factory to you. Completely installed by factory-trained men. Takes only one day to complete job. Free estimates with no obligations.
SEAKREST INDUSTRIES
383-5205

Bay Concreteblock Co.
Concrete Incinerators $9.80
3022 Jutland 382-9436

USED RED BRICKS, SAND AND GRAVEL. OK TRUCKING CO. LTD. 760 TOPAZ. 386-3414.

LUMBER, 2X4 PLANKS, STOVE wood. 652-1508.

70 MUSICAL INSTRUMENTS

BUYING AN ORGAN?
Why not try KIMBALL OR GULBRANSEN
The easy way to learn.
—GUITARS FOR XMAS — REGULAR $21
TERRIFIC VALUE at $12
PARAGON MUSIC CENTRE
2508 DOUGLAS 385-5275
COURTENAY AREA 339-3083

Large Organ Selection
ACETONE, From $699
FARFISA, From $988
BALDWIN, From $1195
Lessons, Terms, Rentals
B. PORTER MUSIC
1724 Douglas 382-9542

HALL-FAIRFIELD MUSIC CENTRE LTD.
OPEN EVENINGS TILL 9 P.M. STARTING THURSDAY DEC. 16th
728 FORT ST. 385-8342

A GIFT FOR THE WHOLE family
The LOWREY GENIE featuring Automatic Rythym — you play the melody and it plays the chords.
GLEESON MUSIC
707 FORT ST. 388-9632

The new 'MELOSONIC' organ requires one finger of each hand only. A revelation, just $699.
REGINALD STONE
1517 Quadra 383-0239

GOOD USED, REBUILT, REFINished pianos from $395-$695. Including Heintzman. Free delivery and tuning. 5% off for students.
REGISTERED PIANO TUNER
Cec King's Piano Service
477-3918

STEINWAY GRAND in excellent condition
HEINTZMAN UPRIGHT only $495
GLEESON MUSIC
707 FORT ST. 388-9632

CHORD ORGANS FOR XMAS AT substantial savings. Briscoe 40 bass $127.88, Briscoe 72 bass with 5-tone changes $228. Subject to prior sale. WOODWARD'S MAYFAIR, 2nd Floor.

PIANO TUNER—TECHNICIAN
NORMAN DUCKWORTH 383-3083

FENDER AMP $350. HOFNER guitar, $75. 386-0906.

120 BASS ESTELLA ACCORDIAN, amplified, sacrifice, $225. 592-7822.

FOR SALE: GIBSON SG JUNIOR. Good condition. Phone 479-2601.

WANTED: METRONOME. 479-2183.

CLASSICAL GUITAR, AS NEW, $50 firm. 592-2326.

FRAMUS 5 STRING BANJO AND case, like new, $60. 383-4540.

SNARE DRUM FOR SALE, $30. Phone 656-2526.

FENDER SUPER REVERB AMplifier, $350. 478-4574.

71 MUSIC TEACHERS

MODERN GUITAR INSTRUCtion. Finger-picking, light classical to folk rock. Guitars loaned to beginners. Also: Accordion lessons, no charge for use of instrument for 2 months. 382-2040.

HALL-FAIRFIELD MUSIC CENTRE
PRIVATE LESSONS ON MOST INSTRUMENTS
728 FORT ST. 385-8342

SOUND SOURCE MUSIC
Electric blues and bass guitar
Lessons now available $2.50
2250 OAK BAY AT MONTEREY

70 MUSICAL INSTRUMENTS

NELSON'S MUSIC CENTRE
Sales - Service - Instruction
1320 Broad St. 385-5242

PLACE YOUR ORDER FOR A Wurlitzer piano or organ this week, in order to assure Christmas delivery. Call 384-4623, Scott Piano and Organ, 612 Fort.

YAMAHA — THE FAVORITE OF the world's leading musicians.
YAMAHA MUSIC CENTRE
384-9131 707 Fort

SIX-PIECE DRUM SET WITH chrome snare drum, only 3 months old, new condition, $175 or offer. 656-2450.

TALISMAN MUSIC CENTRE
Xmas sale. All new guitars and amps, 20% off.
939 YATES 384-9222

FENDER SUPER REVERB, AS new. Cost $600, asking $350. Fender vibratone, Leslie Speaker, $500 new, asking $250. 385-6995.

PIANO TUNING AND TECHnician and expert repair service. H. Williams, 385-2524 or 385-3119.

WANTED: SMALL PAINO, GOOD tone, make and price, Victoria Press, Box 603.

PHILLIPS 2 KEYBOARD ORGAN, like new. Ideal for Christmas. 477-6011.

60-WATT PIGGY-BACK AMPLIFIer, bass, six string, chords, cases, etc. All for $100. 383-1630.

MASON AND RISCH PIANO, MEdium size, very good condition. Phone 592-1650.

HAGSTROM, 6 STRING, 3 PICKup, electric guitar, just refinished, complete with case. 388-6973.

BOOSEY AND HAWKES B-FLAT clarinet and case, hardly used. 383-1048.

GUITAR $15. PHONE 385-5825 after 6 p.m.

77 MOTORCYCLES

"If you're not riding it —DON'T RUIN IT"
Complete WINTERIZING, storage and spring tune-up from $22.95 all makes.
—no payment till Spring
—pick up arrangements
Over 30 USED BIKES from 60 cc to 750 cc from $95.
Many new 1971 models still left at savings up to $400 over 72 models.
Vancouver Isl. largest Inv. of PARTS and ACCESSORIES.
All at MULLINS MARINE SALES Ltd., 925 Yates—382-1928
Agents for
YAM — TRI — B.S.A. — BMW —HUSKY—

MINI-BIKES and KITS
BRIGGS and STRATTON
TECUMSEH
Motors and Parts
VIC. LAWNMOWER HOSPITAL
834 Johnson 386-8338

CHOP 650 C.C TRIUMPH TT SPEcial. Extended front end and lots of chrome. No reasonable offer refused. 592-2821.

FREDERICK MOTORS
Nortons in stock now. AS, Ducati, Norton and Suzuki sales and service. 616 Queens Ave. 383-0823.

BROOKLANDS MOTORCYCLES
Harley-Davidson—Honda
Greeves
937 Fort 383-5926

MECHANIC'S SPECIAL. 1969 Triumph 250. Offers. 385-9669 after 4 p.m.

GIRLS' BICYCLE. REAL GOOD condition. 479-3967.

78 BICYCLES

SALE SALE SALE
Xmas Specials
GORDON'S SPORTING GOODS
1030 Hillside 382-5815

	Reg.	Special
FIREBIRD	$116.95	$110.00
GRAND PRIX	$146.00	$135.00
SUPER COURSE	$191.00	$170.00
APOLLO	$ 97.95	$ 91.50
PREMIER	$ 95.95	$ 89.95
BRC GENTS	$109.50	$ 99.50
BOTTECHIA	$129.50	$119.50
BOTTECHIA	$158.95	$140.00
RALEIGH 3-SPD.	$ 79.95	$ 71.00
BRC LADIES	$109.50	$ 95.00
BRC LADIES	$ 93.00	$ 79.95
FALCON	$189.00	$179.95
BRC 5-SPD.	$ 75.00	$ 69.95
CRESCENT	$135.00	$130.00
PEUGEOT PRO.	$330.00	$245.00
RIVIERA 3-speed Ladies and Gents		$ 69.95

Many colors and sizes
While stock lasts
Hold till Xmas

FENDERS — Plastic and Metal $4.95 pair

Full line of parts and accessories. MCB ACTION KITS, ideal Xmas gift.
SPECIAL $12.95
TERMS AVAILABLE

10-SPEEDS
ELIMINATOR— $79.95 $10 dn. $4 mo.
PIONEER— $89.95 $10 dn. $5 mo.
MONSHEE DE LUXE— $99.95 $10 dn. $5 mo.
B.R.C. DE LUXE— $99.95 $10 dn. $5 mo.
"HANDMADE FRENCH GITANE"
APACHE — $125 $15 dn. $6 mo.
DE LUXE — $135 $15 dn. $6 mo.
—1 YEAR WARRANTY on all units.
—All payments up to 2 years.
—Prices in effect only until Jan. 1.
MULLINS MARINE SALES LTD.
925 Yates St. 382-1928

SELECT NOW!
Pay later — excellent selection of 3, 5 and 10-speeds. While they last (Raleigh — Apollo — BRC — Gitane — Peugeot). Many features. Safety leg lights — most accessories.
ROBINSON'S
1307 Broad St. 385-3429
Serving Victorians for 43 years

ROYAL OAK SPORTING GOODS
Bikes for all ages
Select your child's bike for Xmas now while the selection is Good!
10-speeds, 5-speeds, 3-speeds and coasters
TRADE-INS WELCOME
Open Mon. thru Fri. 9 - 9
Sat. til 6 p.m.
Royal Oak Shopping Centre

JUST ARRIVED
Japanese Firebird 10-speed bikes. Regular $104, now $84. Coffee, lime, gold, green. 21", 23" frames. Full chrome fender, 2 sets brakes. Be sure to see these before you buy elsewhere! 1738 Townley St. 592-7498.

RUSS HAY BICYCLE SHOP
BICYCLES OUR SPECIALTY
2542 Government 384-4722

SMALL BOY'S MUSTANG, EXcellent condition, $30. Phone 477-5530.

GIRLS AND BOYS 2 WHEEL BIcycles suitable for ages 5-9, $15 each. 385-6043 after 6 p.m.

AMPEX MICRO 9 TAPE REcorder, mono, brand new, $45. Phone Arnie, 478-5697.

BOY'S MEDIUM BICYCLE, $12; small trike, $1.50. 479-2721.

APOLLO 10-SPEED, NEW, $75. 479-6814, after 4 weekdays.

CARLTON COBRA, NEW, AFTER 4 p.m., 382-9348.

NEAR NEW BOYS 10-SPEED. Reasonable. 382-5486.

77 MOTORCYCLES

P—E—A—R—S—O—N
MOTORCYCLE DIVISION
— HONDA —
Fun for the family
—SPECIAL — WINTER PRICING
We intend to mass-merchandise motorcycles at "Winter Prices" you can't afford to let pass by!!
$7—5—0—0—0
NEW HONDAS
Every model, color, size. Many are still in crates, save even more — assemble your own!
REMEMBER — we'll outdeal them all with Honda.

Used HONDA used WINTER PRICING
65 HONDA 55 Reg. $135 Today $95
67 HONDA CD175 Reg. $145 Today $95
65 HONDA 50 Reg. $185 Today $115
66 HONDA S90 Reg. $200 Today $145
68 HONDA 250 Reg. $215 Today $165
68 HONDA 125 Reg. $325 Today $250
71 HONDA C70M Reg. $350 Today $275
71 HONDA 250 Reg. $325 Today $285
69 HONDA CB175 Reg. $425 Today $325
71 HONDA CL100 Reg. $600 Today $495
71 HONDA SL 125 Reg. $650 Today $495
70 HONDA CB175 Reg. $700 Today $550
68 HONDA CB450 Reg. $800 Today $650
70 HONDA CB450 Reg. $975 Today $850
71 HONDA CB450 Reg. $1100 Today $950

Vancouver Island's Largest Motorcycle Dealer
1 YEAR GUARANTEE on all new MOTORCYCLES
ALL TRADES WELCOMED
EASY INSTANT CREDIT
Bank Terms Available
Every budget consideration
P—E—A—R—S—O—N
"World of Pleasure"
MOTORCYCLE DIVISION
3388 Douglas — 382-2222
9 to 9 — Sat. 'til 5:30
"Next to Red Lion"

'65 HONDA 50, JUST OVERhauled. Asking $110. 477-6660 after 4.

WANTED: USED 650 NORTON road holder, forks. 384-7510 after 4:30.

'66 YAMAHA 80 C.C., SMOOTH running, with 2 helmets. $145 or highest offer. 592-0426.

1970 HONDA MINI TRAIL, $150. 385-5333, 5-7 p.m.

1969 SUZUKI 350, $550 OR BEST offer. 478-3382.

1970 KAWASAKI 90 CC. EXCELlent condition. $325. 386-8424.

GOLD SPECKLED HELMET, one month old. $27. 479-4487.

80 BOATS AND MARINE

OUR CHRISTMAS STOCK
Has arrived. Clocks, barometers, log books, ships bells, floater coats, compasses, and many more. At the bottom of Yates.
SHIP CHANDLERS (McQUADE)
1252 Wharf St. 383-1141

ORR MARINE
140 h.p. Marine engine, hydraulic clutch.
31 Erie St. 382-5813

JENKINS MARINE
Boat building, repairs, renovations, etc. In wood and f-glass boats. Boat hauling, bonded and licensed. 479-2244 477-1127

ROYAL OAK SPORTING GOODS
Skate sharpening, hockey equipment, fishing supplies, bikes and accessories.
Royal Oak Shopping Centre
Open Mon. thru Fri. 9 - 9
Sat. til 6 p.m.

17' BOAT AND TRAILER, NEEDS work, $500. 479-3466 after 6 p.m.

80 BOATS AND MARINE

P—E—A—R—S—O—N
MARINE DIVISION
PRESENTS THE
COBRA
J-E-T-S
See one of Western Canada's FASTEST 18 FT. BOATS "FOR THE FAMILY"
455 CU. IN. OLDS PRODUCES 390 H.P.
—0-60 mph under 10 sec.
—68 mph top speed
—pulls over 10 skiers
—operates 6 in. water
—instant turning
—Level riding
—stop in 10 ft.
—cost less than I-O
—uses 1/3 gas at 35
—ideal trolling economy
IT'S GREAT! IT'S NEW!
"A PEARSON EXCLUSIVE"

1-9-7-2
CHRYSLER OUTBOARDS
3.6, 6.8, 9.9, 12.9, 20, 35, 45, 55, 70, 85, 105, 120, 135
Standard or Longshaft
Manual or Electric
YAMAHA OUTBOARDS
2, 3.5, 5, 8, 9.9, 15
Standard or Longshaft
Manual or Electric
USED BOAT SPECIALS
From $100
ALL TRADES WELCOME
EASY INSTANT CREDIT
Bank Terms Available
Every Budget Consideration
P—E—A—R—S—O—N
"World of Pleasure"
MARINE DIVISION
3388 Douglas — 382-2222
9 to 7 — Sat. 'til 5:30
"Next to Red Lion"

4 IDEAL CHRISTMAS GIFTS for that Sailing son or daughter, Father or Mother. Tremendous savings.
2 used Aqua Cats. The unsinkable, car topable fibreglass Catamaran. Over 9,000 now in use. Cost new over $1,000.00. How about only $450.00 each?
1 used Starcraft f.g. Cat Rig Sailer. Double hull, a dandy. Cost $960.00, now only $495.00.
1 used Crescent 15'6" Sloop. Sails ready to go at only $450.00.
Free storage until Xmas. Free delivery in Greater Victoria area. 10% down and the balance after Xmas or financing on approved credit.
Many very good listings. Power or Sail or motor Sailers; Wood, f.g., ferro concrete.
Executive Yachts
NATIONAL PROPERTIES LTD.
Marine Division
2270 Harbour Road, Sidney, B.C.
656-1212 or 383-1233 (24 hr.)

SAILBOATS — DINGHIES CANOES
Sails, stainless bolts and screws, rope, wire, blocks, flags, compasses, books, stoves, brolite paints and varnishes, pumps, hose, life jackets, Dunlop boots, inflatable dinghies, sinks, lights, anchors, chain, and a whole lot more at
"VICTORIA'S SAILBOAT CENTRE"
BOSUN'S LOCKER
580 Johnson 386-1308

OAK BAY MARINE SALES AND SERVICE
THERMOGLASS—STARCRAFT
COLUMBIA—BRITISH YACHTS
BROKERAGE
EVINRUDE — OMC
VOLVO—PENTA
598-3393

SPENCER 31
FIBREGLASS SLOOP
Now on display. Completed to any stage of construction.
PHILBROOK'S SHIPYARDS LTD.
2324 Harbour Rd., Sidney
656-1157

BOSUN'S CHARTERS LIMITED
Just arrived from Sweden, the Albin twin diesel and gas engines. These reliable and economical units may be seen in our store and working in our charter boats at Clark Bros. Marina. Ideal for sail boats and smaller cruisers.
Box 2001 SIDNEY, B.C. 656-3421

FIBREGLASS MATERIALS
Resin $6.95 Gallon
Cloth—Acetone, matting
PELAGIC PACIFIC IND. LTD.
4 Huron St. 386-1811

CAPITAL'S SKI CENTRE
—Salomon and Emery bindings
—Swallow glass and wood skiis
—Men's and Ladies' Nordica boots
—Children's ski sets and boots
—Toques, mitts, waxes, poles, goggles
CAPITAL IRON AND METALS LTD.
1832 Store St. 385-9703

GORDON'S SPORTING GOODS
1030 Hillside Ave. 382-5815
SHOTGUN SHELLS — 25% OFF
—TERMS AVAILABLE—

PRODESTO MARINE INDUSTRIES
Now located at 546 Brookleigh Road, North side of Elk Lake. 658-5271.

7 MM. REMINGTON MAGNUM, custom stock, 3 to 9 variable scope, sling case, 3 boxes of shells. Browning hunting bow, arrows, arm guard and finger strap. 478-3876.

37' TROLLER "A" LICENCE, diesel power, must sell. 642-5954.

Bruce Lowther

I am privileged to count Bertram Hale of Oak Bay among my friends and grateful to him for much assistance, including one piece of information that should be of interest to you all.

Bertram kept count the other week when ABC showed the 1963 D-Day movie The Longest Day from 8 to 11:35 p.m. on a Sunday. He counted 75 commercials of 30 or 60 seconds, which comes out to one every three minutes or so. The result was the longest night in TV history.

□

As of Wednesday, Gala Performance no longer will appear in the daily radio report at the end of the column because CFMS has dropped it and will play short classical pieces instead. Seems a shame that the only Victoria FM station has no major classical music but that's economics, I guess.

□

BUREAU OF USELESS INFORMATION: Wednesday's answer — Movie duets involving Bob Hope were Thanks for the Memory in the movie Big Broadcast of 1938 and Two Sleepy People in the movie Thanks for the Memory. And he sang both with Shirley Ross. Take a week to sort it all out.

Today's question returns us to the series wherein I name a number of movie stars who appeared in one movie, and you name the film. Give the title of the multi-star film with Anne Baxter, Bette Davis, Celeste Holm, Garry Merrill, Marilyn Monroe, Thelma Ritter and George Sanders. Answer Friday.

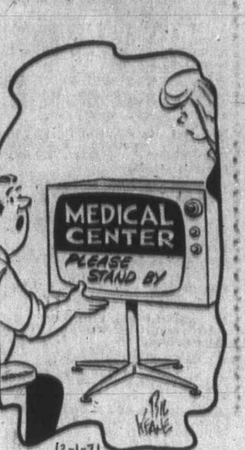

"Some woman just walked in with a common cold."

Thursday Highlights

C-7:00 p.m.—KVOS completed Billy Graham's Texas meetings Wednesday; now KIRO starts them—7.

C-7:30—A repeat of the cartoon Winnie the Pooh and the Honey Tree—2.

7:30—Return of the PBS series Christmas Crafts—9.

C-10:00—The oft-delayed start of a series of CBC-Financial Post hours on the Canadian investment scene—2.

CABLE 10—7:00 p.m., Island Hobbyist, rock carving; 7:30, new time for You and the Law, with Saanich police; 8:00, Floral Creations, with Rosemary Wormald; 8:30, Project Travel; 9:00, Canadian Forces Pacific; 9:30, Cable 10 Forum and the Jaycees, with Victoria election candidates.

Thursday Movies

9:00 a.m.—Fury at Furnace Creek (fairish 1948 Indian-massacre western), Victor Mature. In a word, it's a fooey movie day—4.

12:45 noon—Salute for John Citizen (1942 English family drama), Stanley Holloway. As the masochistic schoolboy said, Get me to the birch on time—6, 8.

4:00 p.m.—Naked Alibi (fair 1954 police action), Gary Merrill, Chuck Connors, Sterling Hayden, Gloria Grahame, Gene Barry. Or as the Addams Family said, Get me to the Lurch on time—7.

5:30—Night for Crime (1943 Lyle Talbot, detective). Would you believe Talbot got one vote in our Name Your Favorite Stars contest?—13.

C-9:00—Impossible Years (almost-impossible 1968 teens comedy), David Niven, Lola Albright, Ozzie Nelson. Then there was the crippled canary who sang Get me to the perch on time—7, 12.

C-11:30—Sign of the Ram (hopeless 1955 Huns), Jeff Chandler, Jack Palance. The real sign of the ram is I Love Ewe—7.

11:50—Gentle Gunman (good 1952 IRA drama, today's best film), John Mills, Dirk Bogarde—2.

C-12:00—Love in a Goldfish Bowl (fairish 1961 teen stuff), Tommy Sands, Fabian. Theme song of the Air-Sea Rescue guys is Get me to the search on time—6, 8.

1:05 a.m. — Guerrillas in Pink Lace (1964 George Montgomery garbage). Finally, I can still hear Stanley Holloway singing and I don't mean Get Me to the Church on Time, I mean Albert and the Lion—12.

Thursday Radio

10:00 a.m.—An FM repeat of a special about the Canadian oceanographic vessel Hudson—CBU-FM (105.7).

6:30 p.m.—From tonight on, all Victoria Cougars' games in the Western Canada Hockey League will be broadcast. First at Brandon—CJVI (900).

8:00—A Winnipeg orchestra concert, including Respighi's Pines of Rome—CBU-FM.

9:00—Encore is about a 1960 Swiss murder trial, conducted under old Roman law—CBU-FM.

C—Color.

80 BOATS AND MARINE

M M M M M M M M M M
MERCURY MARINE
FIBERFORM BOATS
14' to 24'

USED BOAT UNITS
15' TRAVELAIRE, 1963 50 h.p. Merc. GATOR trailer $995
14'6" K and C Thermoglass, 65 H.P. Merc. El. and trailer. $1495
14'6" OWENS inboard-outboard, 60 h.p. Merc. cruiser, Roadrunner TRAILER $1995
15'6" HOURSTON GLASCRAFT, complete top, '68 Johnson 65 h.p. elec. Roadrunner TRAILER $2395

MERCURY OUTBOARDS
4 H.P. TO 135 H.P.
MERCURY MARINE SALES and SERVICE
Cloverdale and Oak
385-1457
M M M M M M M M M M

CLEARING 1971 MERCURY OUTBOARDS
4 H.P. was $330.00 now $295.00
50 H.P. electric, was $1280.00, now $1088.00
65 H.P. electric, was $1461, now $1240.00
80 H.P. electric, was $1695, now $1440.00
Have 2 used 65 H.P. Mercurys in good condition
MULLINS MARINE SALES LTD.
925 YATES ST. 382-1928

80 BOATS AND MARINE

GUARANTEED TRADE IN OUTBOARDS
9½-h.p. '70 Johnson $395
25-h.p. '71 Johnson $575
33-h.p. '63 Johnson, manual $295
33-h.p. '67 Johnson, elec. $395
33-h.p. '68 Johnson, manual $395
40-h.p. '61 Evinrude, man. $225
45-h.p. '67 Chrysler, elec. $495
60-h.p. '66 Johnson, elec. with powertilt $795
Coast Power Machines (1961) Ltd.
2520 Govt. St. 382-8291

CHRISTMAS GIFT SUGGESTIONS
Spark lighter $ 1.50
75 lb. ice chest $ 34.50
Hassock toilets $ 21.95
Propane lights $ 11.50
Dri-2-air (dehumidifier) $ 3.50
12 V. Fluorescent lights $ 19.95
Aqua Kem toilet chemical $ 1.40
Intercoms $ 16.65
12 volt water pumps $ 21.50
25' water line $ 4.00
Porta Potti toilets $104.95
S.S. Sinks $ 15.80
Hand pumps $ 9.50
Pedestal table leg $ 8.00
12 volt dome lights, From $ 2.30
Catalytic propane heaters $ 89.50
S. J. PEDEN LTD.
2855 Quesnel St. 386-3464

SPECIAL ON ARBALETE SPEAR guns. $18.95 up. Scuba Shop 832 Fisgard.

80 BOATS AND MARINE

Yacht Brokers
VAN ISLE MARINA LTD.
Tsehum Harbor
Sidney, B.C.
656-1138

WANTED — BOATS — MOTORS
Cash or consignment
5 per cent
All sizes, styles needed
P — E — A — R — S — O — N
"World of Pleasure"
3388 Douglas 382-2222

FULL SIZE PATTERN BOAT plan for all types of crafts. Send 50c for brochure or $5 for complete boat building book. Hartley agent, Angus and Pike Ltd. 3943 "C" Quadra St., Victoria. 479-1315.

BARGAINS
30' Diesel Express cruiser, sound hull, excellent engine. For less than one-third of new cost. 656-2450.

CHRISTMAS SPECIAL
Custom made ¼ inch nylon lined sharkskin suits including hood, boots and gloves, $59.
Dan's Diving Den, 383-7711.

VIVACITY 21. WELL EQUIPPED racing-cruising sloop. English built to highest standards. Sleeps 4. Only 6 months old. 592-4297.

19' BRANDLMAYR, TWIN 50 H.P. Mercs. Full top. Tandem trailer with brakes and electric winch. Immaculate. 386-8424.

6 H.P. CHRYSLER OUTBOARD motor, 10 to 15 hours running, brand new, complete with tank and hose, $350. 478-5907.

FIREBALL 2643 "RED-RED," Fibreglass race equipped. Trapeze, spinaker, compass, trailer included at $1100. 382-4204, after 3 p.m.

26' 1964 CHRISCRAFT CAVALIER, fully equipped. Boathouse kept. Boathouse included. $10,900. 656-1821, 656-3151.

BRITISH SEAGULL OUTBOARDS
SALES — PARTS — SERVICE
VIC. LAWNMOWER HOSPITAL
834 Johnson 386-8338

WANTED
Working plans for plywood sailboat, approx. 19' evenings. 592-6049.

ALL BAY MARINA
2238 Harbour Rd. 656-3167
Your authorized Evinrude dealer

SMITH BROS. FOUNDRY AND MACHINE WORKS LTD.
632 Pembroke St. 384-1625

RAY'S SPORTS CENTRE
Boys' and Men's
FIGURE SKATES
1692 Douglas 385-6312

14'6 CLINKER BOAT. BRIGGS inboard. Must be seen. Leaving Victoria. Offers over $500. 592-3303.

PETE'S TENT AND AWNING; boat covers and upholstery. Call 383-8959.

CANOE COVE MARINA
Yacht Brokerage
Sidney, B.C. 656-3915

15½' CLINKER, GOOD CONDITION. 4½ Wisconsin, bargain at $195. 592-9689.

AL'S BOAT AND CAR UPHOLSTERY
10612 McDonald Park Rd., 656-3568

$85. 10 H.P. JOHNSON, ALSO 3 H.P. 384-4077.

12' ALUMINUM BOAT AND 6 h.p. Mercury engine. 382-2074.

92 SPORTING GOODS

GIFT SUGGESTIONS

Firelighters 99c; key pistols $2.50; 22 shells 95c; compass $4.50; blank pistol $2.98; Bluer $1.50; cleaning kit $5.95; 22 scope $12; sling $3.50; rifle belt $4.50; pellet rifles $14; loading supplies; ear muffs $10; gun digest $7; replica pistols $20 and
RIFLES, SHOTGUNS, HANDGUNS
New or Used
ROBINSON'S
1307 Broad 385-3429
42 Years Serving Victoria

HOCKING AND FORBES SPORTING GOODS LTD.
Used skiis and boots at clearance prices.
770 Yates St., 383-2342

ARCTIC WET SUIT, LIKE NEW, fall model, complete with extra large duck feet, $50. Phone 385-8453.

93 STOVES AND FURNACES

ESSO OIL FURNACE AND CONtrols. 168,000 B.T.U.s, good condition. Duct and fittings. $225 or offers. 385-4648.

COMBINATION WOOD AND electric stove, 598-1367 after 6 p.m.

96 CAMERAS, SUPPLIES AND PHOTO FINISHING

VICTORIA PHOTO SUPPLY
HILLSIDE CENTRE STORE
Want top-quality, expert advice on electronic flashes? Bob Stocks, the MECABLITZ man, is here at Hillside on Friday and Saturday, December 3 and 4. Bob will also be glad to show you why FUJI cameras and film have rocketed to a top place in the world of photography. Come in and visit our fresh new Hillside store—and have a yarn with Bob.

Thinking of sending color prints with your cards this Christmas? See how those shots turned out—fast! Use our one-day service on color negative film—big jumbo prints, only $2.99 for a 12-exposure roll, $4.49 for 20 exposures.

VICTORIA PHOTO SUPPLY
Hillside Shopping Centre, 383-8831 and 1015 Douglas Street, 385-3458

HILTON PHOTO SUPPLIES LTD.
Trans-Canada Highway
Chemainus
Vancouver Island's Finest Photo Supply Centre
Drawer 750 Ph. 246-3311

CASH PAID FOR USED CAMeras, accessories, darkroom supplies.
— TRY US—
ELECTRIC EYE
1006 Broad 386-0333

96 CAMERAS, SUPPLIES AND PHOTO FINISHING

USED CAMERAS

—Used Asahiflex f3.5 50 mm with folding bellows and extension tube, with case $60.00
—Used Praktica IVF f2.8 tessar 50mm automatic pentax-praktica mount $65.00
—Used super takumar f4-200 mm lens like new — with case $90.00
—Used Pentax K body only or buy with the lens of your choice $55.00
—Used Pentax H2 — with auto-Takumar f2 55mm lens $70.00
—Used Konica fP f1.8-52 mm lens with Konica FP bellows, with case $125.00
—Used Pentax Meter — for pentax cameras without built-in meter $14.00
—Used Petri Flex with f2 55mm and f3.8 135 mm telephoto $129.95
—Used Bell and Howell autoload super 8 projector $75.00
—Used Astron enlarger 2¼-2¼ enlarger with 50 mm lens — $55.00
—Used Argus instant load solid state electronic cameras — with film $19.95
—Used Asahi Pentax gadget bag $8.00
—Used Minolta autocord 2¼ TLR $75.00
—Used Rolliflex 2.8 Planar $250.00
—also used Yashicas, Ricon Rolliecords and Mamiyas — from $15.00

FOR CHRISTMAS:

We have a fine selection of books, binoculars, cameras in all price ranges, many, many lenses and accessories, enlargers and darkroom supplies with custom made starter kits and more.

—See our demonstration pictures of the new Kodak X-30 camera $39.95
—See our demo movie with the new Kodax XL33 movie camera

YOU WON'T BELIEVE IT!!!!!
at
ELECTRIC EYE
1006 Broad 386-0333

SIMPSONS-SEARS
Feature of the Week
The DREAM Machines
by
CANON CAMERA
See the Canonet
QI 2.8 — and QI 1.9
with the CAREFREE
FLASH system
388-9111, local 203

CAMERA YEAR 1898 ON TRIPOD $50 or offer. Projector screen $15. Phone 385-5825.

97 FURNITURE

KILSHAW'S AUCTIONEERS
Buy — Sell — Appraise
1115 Fort 384-6441

LUNDS AUCTIONEERS
WE BUY AND APPRAISE
926 FORT 386-3308

PAY CASH AND SAVE
See Our Ad Under Miscellaneous
PANDORA FURNITURE LTD.
NEW AND USED FURNITURE
1050 PANDORA AVE.
383-6319

SEE OUR LARGE SELECTION of 3-room groups, bedroom, living room and kitchen from $399. Macdonald Furniture Mart, Pandora and Broad, 383-1171.

VILAS MAPLE 4-POSTER 39" bedstead. Complete with Sealy mattress and box spring. Never used. $155. 658-8285.

FURNITURE — CARPETS
Cleaned in your home
For free estimates call 382-5532
Ambassador Home Service

STRIPPING, SANDING AND staining. Free estimates. Phone 386-1759.

WE BUY YOUR FURNITURE, household goods, pictures, tools, etc. Best cash prices. 386-0462.

HUB FURNITURE
Buy and sell good used furniture.
715 Johnson 384-6425

MOVING. MUST SELL BEDroom suite, chesterfield and chairs. 385-2184 after 5:30 p.m.

MODERN LIVING ROOM SUITE, including tables, lamps, drapes and rug, $250. 384-5670.

GOLD ROCKING CHAIR, LIKE new, best offer. 382-8295 mornings and evenings.

TEAK DINING ROOM SUITE, like new, half price. 477-6679.

WHITE SPECKLED ARBORITE kitchen suite, 4 chairs. 478-2265.

SAMPLE LOVE SEATS WITH skirts $45. Distributor. 478-1262.

98 TV, STEREO, RADIO SALES and SERVICE

WANTED: USED PRERECORDed stereo 8-track and cassette tapes. Call 382-8990 next Saturday, Sunday, Monday only.

BAYCREST STEREO AM-FM radio record combination. Excellent condition. 478-3650.

FLEETWOOD 23" BLACK AND white TV, good condition, $85. 382-2518.

RAVEL AM-FM TUNER REceiver with speakers, one year old, cost $300, $175 or offers. 382-0903.

2 SPEAKERS WITH 8" DOUBLE cone, 2" duct tube, 1½" tweeter. $90. Apply 1830 San Pedro.

GERRARD TABLE, STUDIO tone Amp., record player; 2 speakers. 479-2908.

98 TV, STEREO, RADIO SALES AND SERVICE

THE TRADERS
Trade-In
— AUCTION —
All used furniture, appliances, TV and stereo.
WEDNESDAY NIGHT
7 P.M.
715 Finlayson St.

RENT OR RENT TO OWN
Rent a 1971 color or black and white TV, Zenith or Electrohome. Lowest prices in town.
CITY CENTRE TV
3970 Shelbourne
University Heights Mall
477-6971 658-8385

DOWNTOWN HEADQUARTERS
FOR
AMPEX
ELECTROHOME
HITACHI
RCA
ZENITH
SALES—SERVICE—RENTALS
KENT'S LTD.
742 FORT 383-7104, 383-3513

1 ONLY 19" SANYO COLOR PORtable, $288.88; 1 only 19" Magnavox remote control solid state, walnut cabinet, new, $369.95 — Completely rebuilt, with 6-month money-back guarantee, $148.88; 1 only, 8-track, complete amplifier for home use. Complete with speakers, Reg. $229.50 — NOW $98.88; 1 only, automatic Titan car radio with touch tuning. Reg. $119.50 — Guaranteed as New, $68.88.
QUADRA SERVICENTRE
3514 QUADRA 385-6422

SALE OF COLOR TV's
19" Color $439.95
22" Color $519.95
26" Color $589.95
26" Imperial $649.95
ATLAS STEREO and TV
763 Fort St. 385-2712

MUST SELL. MOVING. BRAND new. 1 month AGS AM-FM amplifier with phono hookup, 8-track player, 2 brand new AGS speakers, also tapes and carrying case, $200 or offers. Call Wayne, 383-0922.

ZENITH TV
DIRECT TO YOU
PHONE 598-5733

6 ONLY USED BLACK AND white TVs from $39.50. All with 6-month money back guarantee.
QUADRA SERVICENTRE
3514 QUADRA 385-6422

TV RENTALS
FROM $7.00 PER MONTH
A reliable rental service
MAIS FURNITURE
1821 Cook St. 385-2435

TRANSONIC STEREO RECEIVER and tape deck, AM-FM radio, amplifier plus speakers, excellent condition. Phone 477-4352 after 6:30 p.m., ask for Eric Muir.

SALES—SERVICE—TV RENTALS
AUTHORIZED PHILIPS DEALER
ELECTRON
100 W. BURNSIDE RD. 383-5432

GREGG'S TELEVISION AND RADIO SERVICE — 658-5487
Guaranteed repairs
Govt. Certified Technican

FLEETWOOD COMBINATION, 25" TV, AM-FM stereo, 8-track and recorder jacks. Good condition. 478-2775, after 5.

CB TRANSCEIVER, 23 CHANnels, mic. and antenna included. $125. 531 Harbinger.

3-WAY COMBINATION. PHONE 479-6627.

23" BLACK AND WHITE TV, DUmont. Excellent. $75. 382-1776.

99 GROCERIES, MEAT and PRODUCE

HARVEY'S MEATS

Harvey's fresh hamburger 59c. lb. — 10 lb. - $4.90
Harvey's smoked spareribs 39c lb.
Harvey's pork steaks 69c lb.

FREEZER SPECIALS
SIDES OF STANDARD BEEF, guaranteed tender 73c lb.

SIDES OF PORK 45c LB.

BUDGET Terms Available
Turn in to our free parking lot while shopping
Closed Wednesdays

HARVEY'S
2709 Quadra St. 383-2031

WHY PAY MORE?
BEEF FOR YOUR FREEZER
Lamb's Liver — 39c lb.
Fronts — 55c lb.
Sides — 65c lb.
Hinds — 75c lb.
Gov't. Inspected.
ALBERTA MEAT DISTRIBUTORS LTD.
1811 Cook St. 383-3012

THE WAREHOUSE WHOLESALE Food Distributors, 47 Songhees Rd. First turn left — 100 feet past Johnson St. Bridge, and Oakcrest, 3475 Quadra. Prices effec. Thurs., Fri., Sat. Open to the public daily 9 a.m. to 9 p.m. Open Saturday 'til 6 p.m. We reserve the right to limit quantities. Turkeys, Oven-Ready, 20-lbs. up Utility lb. 39c; Fresh, Lean Pork Chops, lb. 69c; Ocean Spray Cranberry Sauce, 2 Tins 39c; Dad's Cookies, Variety Pack, Jumbo 4-lb. Box, $1.49; Libby's Fancy Tomato Juice, 48-oz. Tin 39c; Astra Shrimp, Tin, 39c; Frying Chicken, Whole, Cleaned Utility lb. 39c; Nabob Finest Mince Meat, Giant 44-oz. Jar 87c; No. 1 Chiquita Bananas, 10 lbs. $1; Canada Choice, Lean Cross Rib Roast of Beef, lb. 89c.

WILLIAMS QUALITY MEATS

"A" Fresh Fryers 49c lb.
Fresh Breasts 65c lb.
Fresh Legs 59c lb.
Fresh Wings 39c lb.
Fresh Giblets 39c lb.

RED HOT SPECIAL
Party Sausage, 1-lb. Stick 59c ea.
THURS., FRI., SAT., ONLY
795 Fort St. — 384-1613

THE B. WILSON CO. LTD.
MEAT DEPARTMENT
VARIETY MEAT PACKS
25 lb. $21.95
50 lb. $35.95
100 lb. $69.50
Wild meat processed 10c lb.
TOP RED BRAND BEEF
Cut and wrapped—Sides 71c lb.
Budget Terms, 100% guaranteed
Open Monday-Friday, 9-5
536 HERALD ST. 382-3444

SCANDINAVIAN DELICACIES: Lutefisk, Iceland herring, Lingon berries and Head-cheese, Svite, Fresh turkeys for Christmas. Terry's Meats, 2471 Beacon, Sidney, 656-1731.

FREEZER BREAD, 15 LOAVES $3.30. Shortbreads 70c dozen. Mince tarts 84c doen. All made in a brick oven. Victoria West Bakery, 418 Craigflower. 385-9534.

SHOP AT "THE WAREHOUSE" Wholesale Food Distributors, 47 Songhees Rd., first turn left — 100 ft. past the Johnson St. Bridge. Open daily, 9 to 9; Sat. til 6 p.

APPLES APPLES APPLES
Tons of apples and pure apple juice at Saanich Orchards, off Stelly's X Road. Phone 652-2009.

GE RANGE, GOOD CONDITION, $30; Kneissl skiis, 205 cm; Koslach boots, size 9. 656-2314.

Winning Contract

By HOWARD and BEE SCHENKEN

In their hearts, even the people who least admired Trump Coup Charlie realized the futility of doubling him but, just the same, certain players occasionally committed this cardinal error. This was probably due partly to the fact that Charlie was somewhat cocky and had a knack of getting his opponents' dander up especially the older members.

Vul: N-S

NORTH (D)
♠ A 4 3
♡ J 10 4
◇ 9 8 7 6 5
♣ A 8

WEST
♠ 9 6
♡ K Q 8
◇ A Q J
♣ 10 9 6 5 2

EAST
♠ K Q J 10 8 7 5
♡ -
◇ 10 4 2
♣ J 7 4

SOUTH
♠ 2
♡ A 9 7 6 5 3 2
◇ K 3
♣ K Q 3

The bidding:

North	East	South	West
Pass	3 ♠	4 ♡	Dbl.
All pass			

Opening lead: Nine of spades.

In this deal East opened with three spades. The shutout effort was hopeless, of course, for nothing on earth could keep Charlie quiet if he had a enough trump suit, and in this instance he hid four hearts without blinking en eyelid.

West thereupon made the elementary error of doubling, a move that expunged whatever faint chance there might have been of beating the contract. Charlie then proceeded to fix the hand in two shakes of a lamb's tail.

He won the spade opening, ruffed a spade and took three rounds of clubs, discarding dummy's last spade. Then he exited with a low trump.

West won with the queen and became a sadder and wiser man. If he returned either a club or a diamond, Charlie would avoid one of his diamond losers, and if he returned a trump he would relinquish a trump trick.

The whole hand was over in no time at all and Charlie, once more, had found the only winning method of play.

(A Bell-McClure Syndicate Feature)

99 GROCERIES, MEAT and PRODUCE

VICTORIA MEAT MARKET
625 Johnson 383-9234
"THE ISLAND'S LARGEST MEAT SUPPLY HOUSE"
The Festive Season is Near The Time of the Year We All Like to Save Money YOU CAN SAVE by Shopping at
"THE HOME OF THE SQUARE DEAL"

FEATURE OF THE WEEK
BACK SPARERIBS (WHILE STOCK LASTS) 49c LB.
LEG-O-LAMB (IMPORTED SPRING LAMB) WHOLE OR BUTT PORTION 63c LB.

FRESH KILLED B.C. GROWN
WHOLE FRYING CHICKEN 39c LB.
FRYER SEGMENTS (LEGS), BREASTS AND THIGHS) 63c LB.
BACKS AND NECKS 10c LB.

NO. 1 LEAN SLICED SIDE BACON 45c LB.
PURE PORK SAUSAGE 1 LB. PKG. 39c EA.

'SUPER-RIGHT' ALBERTA GRAIN-FED BEEF — AT THE LOWEST PRICE IN TOWN
CROSS RIB ROAST 73c LB.
WINGSTEAKS 93c LB.
CATTLEMAN'S STEAKS 69c LB.
BUTCHER'S PRIDE-PRIME RIB ROAST 87c LB.

CHECK OUR REGULAR PRICE. WE SELL AT A FRACTION ABOVE COST

You are still in time to fill your freezer before Christmas at the same low price. We keep our prices down.

HEAVY AGED ALBERTA GRAIN FED HIND QUARTERS (140 to 160 lb. average) 69c LB.
BEEF SIDES 59c LB.
YOUNG SMALL PORK SIDES 41c LB.

All prices include cutting, wrapping and freezing.

We reserve the right to limit quantities

Congratulations to Mrs. C. F. Lewis, 4626 Cordova Bay Rd, last week's winner of a 25-lb. Freezer Pack.

FIRBANK FARM
1180 ROYAL OAK
10 cut up boiling fowl $5.90
Fresh Vegetables

WESTERN MEATS
"Freezer Meat Specialists"
3553 Happy Valley Road
478-1621 Eves. 478-2820

WHOLESALE CHRISTMAS trees. Phone Nanaimo, 754-9308.

FOR SALE, SIDE OF PORK, cut, cured and wrapped. 658-5360.

100 MISCELLANEOUS FOR SALE

THE TRADERS

19" Portable Admiral TV like new $99.95
23" Admiral console TV, almost new $159.95
Dumont 3-way combination. De luxe model with sliding doors $299.95
German stereo combination with bar $199.95
23" Marconi console TV, works good $39.95
French provincial de luxe chesterfield ste. $249.95
Occasional rocker, like new $49.95
French provincial coffee table and step table, as sew $99.95
Pole lamp $18.00
Round walnut lamp table $29.95
Viking automatic washer $29.95
Viking dryer, needs some repair $10.00

THE TRADERS
715 FINLAYSON 388-6264
(BESIDE MAYFAIR)

CONTINENTAL FURNITURE
NOW 1972 Models on DISPLAY in our store
TVs, STEREOS and 3-WAY COMBINATIONS
"Quasar"
"Sylvania"
"Philco" and "Panasonic"
—Liberal Trades—
851 Johnson 386-2458

RUMMAGE
Final Clearance
Daily from 10 a.m.
Stock from ladies retail store including foundation garments; nylon and flannelette sleepwear; slips; uniforms for nurses, waitresses, etc.; Sweaters, Blouses, Housecoats. Suitable for personal use and gift giving. All prices cost and BELOW COST. 723 Johnson St.
(Victoria Funiture Gallery)

LOST YOUR KEYS?
Burglar proof your home or business now! Have your lock combination changed. Locks, door chains, safes for sale.
PRICE'S SAFE AND KEY SHOP
847 Fort St. 384-6221

3-BRUSH HEAVY DUTY FLOOR polisher; de luxe tricycle; bamboo fishing rod; 3-phase 100 amp electrical panel; de luxe Norelco fulltransistorized AM-FM SW-LW radio and cassette player and recorder. 7 mm. Remington magnum. Custom stock, 3 to 9 variable scope, sling case, 3 boxes of shells. Browning hunting bow, arrows, arm guard and finger strap. All items excellent conditions. 478-3876.

JOHN DEERE TRACTORS
7 h.p. to 14 h.p. with mowers, sickles, blades, loaders in stock.
VICTORIA JEEP
Hillside at Rock Bay

28 BULK VENDING MACHINES, unlocated. Lot available at $70 each. Call 382-8990 next Saturday, Sunday, Monday only. Will consider trade for walk-in van.

STYROFOAM SHEETS, BALLS and cones, for all your Christmas displays and projects. Industrial Plastics Ltd., 2105 Douglas 386-1477.

WE SERVICE WHAT WE SELL, plus all other makes. Guaranteed work. Reasonable rates. PATTERSON APPLIANCE SERVICE, Div. of C. Tayler Ltd., 383-2324.

WESTINGHOUSE STEREO, AM-FM radio, $90. Hoover portable washer and spin dryer, like new, $80. 383-3588 after 4, 643 Speed Ave.

FLUORESCENT AND INCANDEScent used lighting fixtures and wiring supplies sale. Weekdays 4 p.m. to 7 p.m., 598-3446. Saturday, 382-0216.

CARIBO WALL TAPESTRY, $50. Twin stroller, $25. Deep fryer, $10. Twin leather jackets, size 2, $3 each. 821 Intervale.

RUGS, DRAPES, PICTURES, trunk, laundry hamper, coffee perc, kitchen clock, movie camera, tricycle. 383-0555.

STORM WINDOWS — CANOPIES
B.C. Aluminum 479-3232

100 MISCELLANEOUS FOR SALE

WOODWARD'S

17 in. ADMIRAL "color" TV floor model $359
22 in. R.C.A. "color" TV, used $329
PORTABLE CHORD ORGAN, floor model $ 80
Treadmill EXERCISER, as is $ 50
20 in. PORTABLE TV $158
King size BOX SPR. and MATTRESS $199
PLAYPEN $ 14
TAMMY doll clothes $1.50
Pennybrite doll clothes .75
7 ft. artificial Can. FIR TREE $19.95
12 cu. ft. METALIST fridge, damaged $178
13 cu. ft. WESTINGHOUSE FRIDGE, demo. $248
Step tables, each $12.50
9x15 CONGOLEUM RUGS, seconds $12.88
Unpainted BOOKSHELVES $14.95 and $16.50
DRUM covers 14", 16" and 23" 2.50 - $4.95

779 PANDORA AVE.
386-2322, Local 216, 219

USED SPECIALS
B and W television and TV combinations.
Ranges—Fridges
Chairs
ALL priced to clear

NEW SPECIALS
Quality Sealy Mattresses CLEARING at up to 50% off.

COLOR TV sets
prices you must see to believe.
"It pays to shop at Mais"
MAIS FURNITURE
1821 Cook St.
385-2435

GIFT IDEAS!
Rock Polisher (Tumbler) $15.95
(requires grit and polish set, $3.95 for 3 months supply)
1971 BOOK
"Rockhounding and Beachcombing on Vancouver Island"
$2.75
(here, and at bookstores)
THE ROCKHOUND SHOP
For all rock-hobby items and genuine-stone jewellery. 388-5341. 850 Tolmie (near Mayfair Centre) Closed Mon., open Fri. to 9 p.m.

REPLACEMENT ANTENNAS
5 sectional telescoping style, all chrome. For replacing car or portable radio antennas, etc. A $2.00 value for only 49c.
SPENCER'S STORES LTD.
1110 Gov't St. "Downtown"

TIME TO HAVE YOUR GARDEN and lawn eqipment serviced so it will be ready for spring. Phone us for prices and free pickup service.
VIC. LAWNMOWER HOSPITAL
834 Johnson 386-8338

A.B.C. ELECTRIC — 382-7221
New and rebuilt appliances, Vacuum cleaners, polishers, etc. One-year warranty. Good selection. Reasonable prices. 821 Fort.

MELTON MOWBRAY OR LARGE pork pies, mince tarts, plum puddings, Xmas cakes — light or dark and cherry cakes, 479-2424. Orders delivered of $5 or over.

DEMOLITION SALE BARGAIN hunters. Complete house, almost new furnace, wiring, fixtures, $500 firm. You sell surplus. 598-3929 evenings.

7½ CU. FT. WESTINGHOUSE fridge, good condition, $40. Left hand 5' white, nearly new bath complete with fittings, $25. Days 384-3215, eves. 479-7623.

BASEMENT SALE. DOUBLE hollywood bed, handyman's encyclopedia, hardware, notions, etc. 2909 Richmond. Wednesday, Thursday, Friday. 592-3181.

CHAIN SAWS
McCulloch—Lombart
Sales and Repairs
VIC. LAWNMOWER HOSPITAL
834 Johnson 386-8338

ALF BECKER AND SONS
SAW SHARPENING AND SKATE SHARPENING
2981 Tillicum 384-6414

FREE STANDING ACORN fireplace and accessories, never used. Was $995. Asking $725. Also other house furnishings. 383-8593.

CANVAS TARPAULINS SALE
Largest selection, lowest prices
VICTORIA TENT and AWNING
831 Fisgard St. 382-5215

TV ANTENNA, CHANNEL master with rotor. Perfect condition. Must be disconnected and removed from roof. 477-4851.

FOR SALE: McLARY-EASY REfrigerator white, good condition. Bargain. 3 years old. Phone between 4-7. 656-4932.

GIRLS' WHITE TUBE STYLE ice skates, size 3, worn 3 times, $8. 478-2434.

BRAND NEW SEARS ZIG ZAG portable sewing machine, $75. 386-2737.

HOCKEY EQUIPMENT, WRITing desk, chest of drawers. metal bed. 383-4204, after 3 p.m.

ALMOST NEW VIKING ROTISserie 24" stove, older fridge, drapes 598-3929.

ELEGANT PEACOCK BLUE AND gold brocade evening gown, size 14, worn twice. Half price. 479-4965.

12' FIBREGLASS BOAT, $65. Double bed, $10. No. 3-643 John Street.

ESSO H.W. OIL BURNER AND controls, in excellent condition. $50. Tel. 385-5071.

HALF PRICE, INDOOR-OUTdoor and shag carpet. Top quality. 385-4286.

MOVING SALE — ALL HOUSEhold effects, Wed. 6 p.m. to 9, Thurs. 9-9. 435 Richmond. 598-4075.

OUTDOOR INCINERATORS
Ready to use, 45 gal. drum
$4.50, free delivery, 383-1328

FLOOR SAFE, DICTAPHONE equipment. Excellent condition. 616 Herald Street, Victoria Tire Ltd.

TRI-CHEM LIQUID EMBROIdery, Available anytime from Doren Rosenthal, 652-2514.

50 GALLON GAS TANK; JOB box for ½-ton wide box. Offers. After 4:30, 383-1248.

GSW EASY WASHER SPIN dryer, 1½ years old, like new, $100. 478-7498.

8 CU. FT. REFRIGERATOR. $27. 384-7813. All Temp.

NEW VANITY FOR SALE. HOWard, 385-2943.

SOLID OAK BUFFET, ALSO electrical appliances. 384-4077.

100 MISCELLANEOUS FOR SALE

SIMPSONS-SEARS
LAWNMOWER AND OUTBOARD MOTOR TUNE-UP and REPAIR SERVICE
Winter Special
HAND Mower Sharpening $5.95
ROTARY mower — tune-up and sharpening $12.95
REEL power mower tune-up and sharpening $17.95
REEL power mower sharpening (only) $9.95
ELECTRIC mower — Checked and sharpened $9.95
All Parts Required Are Extra
Call 388-9111 for FREE PICKUP WINTER STORAGE and SPRING DELIVERY
SIMPSONS-SEARS GUARANTEE
Satisfaction or Money Refunded

WHY PAY MORE
9-pc. rock maple dining suite, $498.00, Duncan Phyfe drop-leaf table and 6 chairs, $247.50, sets of 4 dining chairs, $59.00 to $119.00, odd dining tables, $49.00 to $129.00, china cabinets, $49.00 to $159.00, buffets, $29.50 to $159.00, 5-pc. Mediterranean bedroom suite, $499.00, 3-pc. bedroom suites, $95.00 to $239.00, bunk beds, $95.00, chests of drawers, $29.50 to $69.00, dressers $22.50 to $69.00, bedside tables, $6.95 to $19.00, cedar chest, $59.00, oak tea wagon, $79.00, oak china cabinet, $119.00, 2-pc. chesterfield suites, $119.00 to $299.00, hide-a-beds, $179.00, space saver, $78.50, studio couch, $69.50, platform rockers, $46.20, swivel rocker, $35.50, 9x12 rugs, $27.50 to $79.00, de luxe 30" electric range as new, $119.00, large combination fridge-freezer as new, $199.00, white enamel garbage burner, $49.00, wringer washer, $39.50, portable TVs, $59.00 to $95.00, table lamps, $4.95 to $32.50. Good selection of pole and swag lamps priced to sell. Coffee and lamp tables, $10.95 to $49.95, fire screens, $8.95 to $29.95, fire grates, $4.95, electric heaters, $4.75 to $39.00. We have a good selection of Xmas giftware all priced to sell. Come in and look around, at prices clearly marked.
PANDORA FURNITURE LTD.
NEW AND USED FURNITURE
1050 Pandora Ave.
383-6319

X X X X X X X X X X X
EATON'S
WAREHOUSE
STORE
749 VIEW ST.
Remember You Can Budget Charge Through Our Customer's Accounts Office, 3rd. Floor
X X X X X X X X X X X

MEN'S PRE-HOLIDAY SUIT SALE
Large selection of styles and colors in fine wool worsted from $49.50
Lay-away now for Xmas
LES PALMER LTD.
714 View 382-2825

GOOD USED
FURNITURE — APPLIANCES
ROYAL FURNITURE AND APPLIANCES
"THE BRIGHT RED WAREHOUSE"
733 JOHNSON 388-9021

CHECK and COMPARE!
TILLICUM FURNITURE and APPLIANCES
Tillicum at Craigflower
384-1216
Hillside Shopping Centre
382-3331

$$$ SAVE MONEY $$$
FACTORY to you UPHOLSTERY
Have your chesterfield recovered by
GREGG
MANUFACTURERS OF FINE UPHOLSTERED FURNITURE
Please call at our factory and see for yourself. NO OBLIGATION. FREE ESTIMATES
401 David at Turner 388-7365

GIFT IDEAS!
Arkansas Whetstones — pedometer — Roller skates — tackle box — unicycle.
Many gifts for the sportsman
ROBINSON'S
1307 Broad St. 385-3429

DAVE TAYLOR DECORATING
579 Gorge E. CENTRE 384-1914
—MIRROR SALE—
Peacock ¼" plate, ⅝" bevel edge
12 sizes available
SAMPLE SIZES
24"x30"—$12.40
30"x36"—$20.20
30"x48"—$25.40

DDAVE TAYLOR DECORATING
579 Gorge E. CENTRE 384-1914
HURRY!!
SALE on top brand cushion floor coverings. Reg. $4.95 sq. yd. NOW $3.95 sq. yd.
Also some remnants, bathroom sizes. ½ price on vinyl floor coverings.

RUGS LOOK "NEW." IT'S SO easy with RUG-MATE stain removing rug shampoo. Rent electric shampooer for $1.00, plus materials, Clark and Pattison, 760 Bay St. See our ad under Painters for other supplies.

8 MM ZOOM LENS MOVIE CAMera, projector, light and editor Padded bar. Short wave radio. Adding machine, Walkie-talkies. 6" skil saw. Mini bike, and miscellaneous items. Will swap for table saw or other power tools. 383-6665.

FOR CHRISTIANS ONLY
Unused stereo recordings of hymns and sacred music by world famous artists, selected readings from the scriptures. An ideal gift for that special person. 477-1242.

WOOD-IN-HAND TOYS
Hand-made wooden toys and furniture for children. Over 50 original designs to choose from. To view, phone 382-1602. Order now for Christmas.

BABY'S COMMODE PEN AND crib, mahogany desk, kitchen chairs, 386-1259.

IDEAL FOR CHRISTMAS, OIL paintings, rotisserie, Broil-Kins. 477-5478.

HOSPITAL BED FOR SALE. Over bed table. Cheap. 386-6288, after 5:30.

GOOD USED APPLIANCES
VAN ISLE VARIETY
945 Kings 384-4336, 383-0206

4X8 POOL TABLE WITH ACCESsories, $175. 28" 5 h.p. Ride-on lawnmower, $160. 658-8278.

¾ BEDROOM SUITE, AUTOMATic washer, large arborite dinette, $70 each. 479-1479.

FRIGIDAIRE APARTMENT stove, $40. Ice skates, size 3, $6. Microscope and kit, $10. 656-3130.

BANDA DRY COPY MACHINE $60; and teak furniture. 592-3473.

100 MISCELLANEOUS FOR SALE

A WAREHOUSE OVERLOADED WITH CARPET! CARPET!
SAVE UP TO 50%
2-TONE NYLON SHAG CARPET
Double jute or sponge backing
ONLY $4.95 SQ. YD.
(in three colors)
IMMEDIATE INSTALLATION
MANY other styles at similar SAVINGS
CARPET TREND
185 Langford St., 386-7501
(just across Bay St. Bridge)

MEL'S MEL'S MEL'S MEL'S
Oak Sideboard China Cabinet $150
Counter top Viking fridge $129.50
Striped Studio lounge $79.50
3-pce. natural bedroom suite $59.50
Zenith portable T.V. $150
Tynan's 2-pce. chesterfield $135.50
CHRISTMAS SUGGESTIONS
Doll carriage, table and chair set, spring horse, child's rool-top desk, tricycles, etc.
MEL'S BARGAINS
823 Pandora Ave. 384-3152
Opposite B.C. Hydro
MEL'S MEL'S MEL'S MEL'S

PAINT SPECIALS
Interior Latex Oyster white. Regular value $7.90 a gallon. Sale price $3.95 a gallon. Interior Latex coffee white. Reg. Value $2.25. Sale price 99c quart. Pollyfilla. Reg. value $1.49. Sale price 99c 4 lb. package. 6 by 12 drop sheets, 39c each. Semi-gloss white, Sale price $4.90 a gallon. Ames Paint Ltd., 1821 Douglas or 2613 Turner. 386-2831, 386-3664.

PEOPLE'S TRADING POST
2510 Trans-Canada Highway
Open Sunday 1-6 p.m.
478-3933
"THE POST WITH THE MOST"

MOVING TO APARTMENT SURPLUS
13 cu. ft. frost free copper fridge, 30 in. auto. deluxe copper range, 12 lb. Sanyo washer and spin dryer. All units 8 months old, in new condition. Chrome suite, chesterfield and chair, lamps, bed, port. TV, other items. 477-2582.

MUST SELL — BARGAINS — Viking upright freezer, $150. Youngstown kitchen sink unit with dishwasher and garburator, $85. Large mangle ironer, $20. Walnut china cabinet, $75. Automatic washer, $50. Automatic dryer, $50. 386-1629 evenings.

TRIKE, LIKE NEW, 19", $10; Range-hood, new, $20. Lady's skates, size 5, $3. Doll cradle, $2. Bottle sterilizer, $2. Drapes, 150"x84", green, $26. Wedding dress, size 12-13, excellent condition, $15. Fur coat, $15. 598-1185.

CLOSING OUT SALE
Continues. Many bargains left in furniture, gift ware, fabrics, cards. A good selection of books. 249 Cook St. Hours 10-5:30, Sunday 1-5 p.m.

POWER MOWER 2 CYCLE $15. Electric frying pan $7. Car heater 12 volt with fan $15. Hurley pressironer 10"x26" $20. Projector screen $15. Phone 385-5825 after 6 p.m.

HIGH GRADE WOODEN HURRIcane skis, step-in bindings, poles; Tyrol lace boots, size 9½. Excellent condition. Almost new large folding suitcase; electric space heater. 658-8359.

LARGE AQUA CARPET, 21½'x12½', $55 or offers. 2 matching new swag lamps, 15" long, 4 sides; 1 amber, 1 deep red, Spanish style, $12 each. Phone after 4, 477-4813.

EVERDUR COPPER HOT water tank, complete with fiberglass cover, stand. 3,000 watts heater and thermostat. $67. 477-5114, after 5, 592-1482.

20 MILLION MAYTAG OWNERS can't be wrong! Get yours today at BUTLER BROTHERS 1720 Douglas 383-6911 (Opposite the Bay.)

HOBBIES
Limited supply Flemming bottle cutters. Visible V-8 kits. Also new shipment plastic models. Royal Oak Shopping Centre. 479-7814.

'59 VAUXHALL, MINOR REpairs or use for parts, $50; long black seal coat, size 16, $70; fur hats, reasonable. 383-0493, after 4:30 p.m.

OZITE FOAM BACK CARPET, 12' wide. Gold, copper and avocado. Special $3.65 sq. yd. Oak Bay Interiors, 2234 Oak Bay Avenue 598-4712.

ENCYCLOPEDIA BRITANNICA 1966 edition, includes bookcase, globe, set of 3 dictionaries and 3 year books. $200 or closest offer. 592-1311, after 4 p.m.

SPENCER SPIRELLA INDIVIDUally designed foundations and bras. Zander, G. Mrs., 1342 Pembroke, Tel. 384-9950.

MILLS PAINT SALES
SCRUBBABLE INTERIOR LATEX—$7.95 a Gal.
3172 Douglas 383-8412

HOMEMADE POST OFFICE boxes; rocking horses, sturdy construction; large crib with 2 mattresses. 382-9686.

MAN'S NAVY BLUE SUIT, SIZE 42. Man's top coat, mohair and wool, size 42. Both as new. 385-0693.

LADY'S WINTER COAT, BLACK, mink collar, good condition, $25. 2 pair men's shoes, size 11A. 388-4573.

VERY OLD TOM AND JERRY set. GE coffee percolator, Silver tray. Tiffney table lamp. 383-1930.

LIFETIME MEMBERSHIP TO Palm Springs Health Spa for sale. 478-5095.

MAN'S BAUER SKATES, 9½, EXcellent condition, radio headboard, beige. 383-1048.

KIRBY UPRIGHT VACUUM, with attachments. $60 firm. 383-9538.

100 XMAS TREES BY JUNIOR Forest Wardens, Duncan. Contact S. W. Hankins, 746-6670.

CUT VELVET WEDDING GOWN with train. Worn once, size 14. $40. 382-4947.

3 FOUR-FOOT DOUBLE INDUStrial fluorescent, never used. $20 eacn with tubes. 383-4874.

WORLD BOOK ENCYCLOPEDIA, child craft, Cyclo teacher, Dictionary, Atlas, book case. 383-5771.

INCINERATOR BARRELS, $3 each. 478-6212.

GARAGE SALE, SATURDAY 10 a.m. to 3 p.m., 160 Joseph St.

2 NEW ARMY UNIFORMS, SIZE 38, pants 34-29, complete. 385-2993.

POTTER'S KICK WHEEL, NEW, well made, $95.00—385-7721.

HOOVER WASHER SPIN dryer, like new, $85. 386-7415.

STILL ONLY $3.95 FOR 12 LB. jar. Babe's Honey, 1698 Lansdowne.

103 MISCELLANEOUS WANTED

THE SALVATION ARMY
Needs your re-useable clothing, furniture and household goods. "Help us to help others". Family Thrift Stores, Victoria, Sidney and Langford. For pickup 386-3295.

LUNDS AUCTIONEERS
APPRAISE AND BUY FOR CASH
926 FORT 386-3308

SQUARE DEAL BUYS
Beer Bottles—25c Doz.
Copper, brass, radiators
383-1221 1126 Hillside 383-1601

WE BUY YOUR FURNITURE, household goods, pictures, tools, etc. Best cash prices. 386-0462.

GOOD BOOKS ALWAYS BOUGHT
HAUNTED BOOKSHOP
845 Fort 382-1427

WANTED: POTTER'S WHEEL. Please phone after 5 p.m., 477-9356.

WELFARE FAMILY IN NEED of small television set. Reasonable condition. 36 Helmcken Road.

SPOT CASH
For good furniture-appliances
ROYAL FURNITURE 388-9021

FRIDGES, FREEZERS BOUGHT. 384-7813. All-Temp.

103 MISCELLANEOUS WANTED

HOUSEHOLD EFFECTS WANTED
By the houseful or individual piece. Phone for our evaluation before you trade or sell your belongings.
ALADDIN'S COTTAGE LTD.
478-6042
THANK YOU

ABEL TRADING
OPEN 7 DAYS A WEEK
9 A.M.-6 P.M.
BEER BOTTLES, 25c DOZEN
Most pop cans 2c each. Batteries, 90c each. No. 1 copper 36c lb.; brass 23c lb.; rads 26c lb.; Lead 8c lb.; local wine, pop, liquor and junk bottles bought. We buy and sell a libottles and jars. 422 John St., 388-6541.

MONEY IN A HURRY
CASH LOANS on tools, guns, musical instruments, cameras. We BUY also WEAPONS, INSTRUMENTS, etc., for READY CASH
B-J TRADING CENTRE
OPPOSITE Pet Shop
617 Johnson St. Tel. 383-9512

KILSHAW'S AUCTIONEERS
Buy — Sell — Appraise
1115 Fort 384-6441

CASH PAID FOR USED CAMeras, accessories, darkroom supplies.
— TRY US —
ELECTRIC EYE
1006 Broad 386-0333

FAMILY TRADING LTD.
Cash for furniture, tools, appliances, guns, etc.
731 Goldstream 478-5631
Mon. - Fri. 9 a.m. - 6 p.m.
Sun. 1-5 p.m.

NEED CASH?
Cash paid for good tools, cameras, all types of musical instruments. What have you? Island Trading, NOW AT 630 JOHNSON ST., just down from Douglas.

CASH FOR COMICS, POCKET books; magazines. 385-3670 mornings.

WANTED: PAIR OF "TACKS" skates, size 8½ or 9, good shape. 383-5510.

WANTED: 9'x15' WOOL CARPET. Good condition. 592-4356.

CHRISTMAS TREES WANTED, standing or cut. 656-2314.

109 MISCELLANEOUS TO RENT

RENT TO OWN
NEW SEWING MACHINES
Domestic and Industrial
SAWYER SEWING CENTRES
840 Fort St. 388-6228

115 SWAPS

1965 VOLKSWAGEN, RADIO, heater, Michelin tires, value $850. 1971 Honda 175 cc, value $695. Trade one or both for Jeep or truck. 656-1262.

'64 OLDS FOUR-DOOR HARDtop. Power steering and brakes, as part payment on Econoline van. 383-2911.

SWAP 1969 FORD ¾-TON V-8, 4-speed truck for a Cadillac, Lincoln or ? 386-7707.

1965 CORSA HARDTOP, $550. Swap for furniture, boat or ? 478-4769.

CASH FOR DAMAGED JOHNSON or Evinrude outboards or parts. 388-7153.

19" RCA COLOR TV WITH SERvice contract for washer and dryer. 382-5871.

SWAP 650 TRIUMPH MOTORCYcle, value $150, for 10-speed bike. 479-6073.

117 ANTIQUES

KILSHAW'S
Buy for Cash
Appraise for all purposes.
1115 Fort 384-6441

CASH FOR ANTIQUES AND OLD things. Bygones 1034 Fort. 383-8025.

120 GARDEN SUPPLIES

Fertilizer

FREE MANURE, OAK Poultry, 880 Downey, Sidney. 656-2485.

SIDNEY DUCK FARM, 656-4412. Duck manure, 60c bag, delivered.

COW AND CHICKEN MANURE
478-1876

Plowing, Rotovating and Cultivating

COOPER'S TRACTOR SERVICE
Gardens, yards tractor, rotovated, plowed, cultivated and levelled. Mowing. 382-9316.

DON'S TRACTOR SERVICE
Rotovate, plow, cultivate, mow, loader and truck, blade. 477-3913.

C. STARCK, ROTOVATING, brush and grass cut, post holes, etc., loading and hauling. 479-3157.

CENTRAL SAANICH TRACTOR
Rotovate, plow, cult., level, etc. Loader and post holes. 652-3306.

Top Soil, Rocks and Fill

REALLY GOOD TOP SOIL, CONTACT LAYRITZ NURSERIES, 384-6943

NO. 1 TOP SOIL, CLEAN FILL, blasted rock. O.K. Trucking Co. Ltd., 386-3414.

TOPSOIL FOR SALE, $3 A YARD delivered. Phone 386-8215 — 24 hours.

125 PETS AND SUPPLIES

EXQUISITE
Silver, pocket size, toy poodle puppies. Registered, tattooed and vaccinated.
$150 each
We will hold for Xmas
POMPANO KENNELS (Reg'd)
RR. No. 3, Nanaimo
Ph. 754-5848

PETS GALORE
Puppies, dogs, kittens, budgies, cages and stands, chimpanzees, rabbits, bantams, sheep and guinea pigs.
Q-KENNELS 478-2397

ONLY 2 LEFT. GERMAN SHORThair pointer, black lab cross puppies, practical size, hunting dogs with good manners for children. Ready to go December 18. $10. 386-9064.

BE SURE YOUR PETS WILL enjoy their Christmas, Book early before the Christmas rush. Lufhan Kennels. Registered. Now taking bookings for the festive season. Mrs. C. Spence. 478-5431.

ST. BERNARD, RESERVE NOW for Christmas delivery. Write Mrs. T. B. Stubbs, RR1, Hammond Bay Road, Lantzville, or Phone 758-7845.

VERY TAME PARROT, (MILItary McCaw) talker with perch and large cage. $400. Gibbon ape (tame) with 6 ft. cage. $450. 385-0323 or 478-7306.

TROYLING TOY POODLES (Reg'd) have some adorable white puppies for sale to good homes. Phone 479-2097.

LHA-DOBE KENNELS, LHASA Apso puppies, small shaggy, perfect pets. Satisfaction guaranteed, 478-1156.

TOY POODLES, FEMALE AND male, must sell together; call evenings after 5:30 p.m., weekends anytime, 382-0103.

SQUIGGY, OUR FRIENDLY BOA, needs a new home for christmas 3½' of brilliant colour, $40. 386-0435.

SPANIEL -TERRIER CROSS, 6 weeks, good with children. Weaned. 479-6615.

TOY POODLES, BLACK, purebred, not registered, vet inspected. 478-6364, after 10 a.m.

SILVER MINIATURE POODLES, females, 9 weeks, registered, $75. 386-9236.

PUPPIES — JAPANESE SPANiels, Pekingese, Pugs, Boston Terriers. Cobble Hill, 743-2701.

BARKERS PET SHOP AND PET Beauty Parlor, 615 Yates, St., Phone 386-0812.

2 - 8WEEK - OLD MALE ST. BERnard's, Manitou line, $200. Terms can be arranged. 478-3154.

CANARIES FOR SALE, 4 singers, $10 each and 5 females. 382-1271 evenings only.

4 MATCHED TANKS, IDEAL FOR breeding, $12.50 each or 4 for $45. 382-7515.

BUDGIE, BRASS STAND AND cage plus accessories. $10. 385-4871.

EXCLUSIVE CAT CARE, INDOOR heated kennels for cats only. 656-4894.

CHIHUAHUA PUPPIES, 7 weeks and 8 weeks. 383-5771.

125 PETS AND SUPPLIES

THE LONDON PLACE PET SHOP
For the special warmth in your home at Christmas.
MAY WE SUGGEST: A PET

Siamang Gibbons $600. ea.
Golden Gibbon $547. ea.
Brown Gibbon $495. ea.
Silver Languar $250. ea.
Baby Macaques $199. ea.
Capuchin Monkey $82 ea.
Giant Squirrel $85. ea.
Tri-Coloured Squirrels $49.50 ea.
Asian Squirrels $14.50 ea.
Clawless Otters $199. ea.
Bush Babies $99. ea.

EXOTIC BIRDS
Bee Bee Parrots $39.50 ea.
Citron Cr. Cockatoos $350. ea.
Gr. Sulphur Cr. Cockatoo $500. ea.
Rothchild's Starlings $250. ea.

PLUS MUCH MORE !!!
Before you buy, visit us first. We will board your purchase until Christmas.
610 Johnson St. 388-7777

PUSSY CATS AND PUPPY DOGS
We have home-like boarding facilities for dogs and cats of all sizes. We have puppies and kittens for sale to good homes, and we also have families wanting kittens and puppies.
Q KENNELS
(formerly Quandella Kennels)
478-2397

WHITE MINIATURE POODLE, very good with children. $50. 477-3607.

GIVING PUPPIES AWAY TO good homes. Black Lab cross. 592-1512.

EXCLUSIVE BOARDING, SMALL dogs and cats. Phone McCoy, afternoons, 479-7301.

PUREBRED DACHSHUND, ready for Christmas, male, $75, females, $65. 658-5735, after 6 p.m.

FREE, 9-MONTH-OLD FEMALE dog, needs children. Phone 478-4013.

3 MALE BLACK PART-LAB PUPpies, 8 weeks, $8. 386-8074.

LAB PUPPIES, $5
478-5486

PUREBRED FEMALE SAMOYED pups, $35. 478-7082.

SHEPHERD HUSKY PUPPIES, 6 weeks old, $15. 385-1669.

SAMOYED-SHEPHERD PUPPIES, 6 weeks old, $15 and $10. 477-4353.

HOME OF WHITE TOY POODLE puppies. Registered. 652-1980.

128 LIVESTOCK, SUPPLIES, EVENTS

ATTENTION HORSE MEN
Buckerfields want to reduce their stock of WESTERN BOOTS by BOULET and LONGHORN. Great selection at 25% off. Come in and try a pair on.
BUCKERFIELDS LTD.
506 Pandora 384-7181

3 YEAR OLD REGISTERED quarter horse mare. Also registered ½ Quarter horse stud colt, red dun, four white sox. Quarter horse, thoroughbred cross. He is registered with the Original Half Quarter Horse Association (Can deliver). For information write Box 299, Delisle, Saskatchewan.

THE ISLAND HORSEMAN
Magazine would still like to hear from you . . . Get your ads in now. Have your club representative give us a call at 479-1146 or 382-1932. Up-island residents may phone collect.

HERE AGAIN — A NEW SELECtion of Christmas Cards for the horseman. Direct from the leanin' tree. This year we will imprint your name free on any purchase of 2 boxes or more. 1294 Gladstone Ave. or phone 479-1146 or 382-1932.

REGISTERED ANGUS COW IN calf by registered Angus bull. Also Crossbred Steer, 7 months. 479-4697.

ECHO VALLEY FARM'S HORSE show will be held in our indoor ring, commencing Dec. 5 at 9 a.m. 180 Goward Rd. 479-2727.

TANDEM SINGLE HORSE trailer, $150. 478-5869.

SPIRITED BLACK GELDING. Phone 479-4272 after 5 p.m.

HAY FOR SALE, $40 PER TON. 652-1579.

GELDING FOR SALE
478-5486

FOR RENT, PASTURE AND BOX stalls. Reasonable. 656-1262.

SAANEN GOAT, 2 YEARS OLD, very good milker, $40. 478-2989.

GOOD LOCAL HAY FOR SALE, $1 a bale. 652-2759.

130 HEAVY EQUIPMENT AND MACHINERY

CASE 530 WITH LOADER AND 14 ft. backhoe $4500
Case 580 with loader and 14 ft. backhoe, ready to work $7900
BUTLER BROS.
Keating Cross Rd.
652-1121 Eves. 479-7481

GRADER, $1,000; ROLLER, $500; heavy duty trailer, $150; assorted tools; wheelbarrows and propane tank. 477-9280.

1966 FORD 850 DUMP TRUCK, 176 in. wheel base, 534 motor, light steel box, 10 yards, good condition, licensed. 338-8324 evenings.

135 FARM IMPLEMENTS

FORD 3000 DIESEL TRACTOR with loader, power steering $2950
Case 300 tractor with loader with front pump $1900
Case 430 diesel tractor, power steering, 3 point hitch $2500
BUTLER BROTHERS
Keating Cross Rd.
652-1121 Eves. 479-7481

FLAG LINER TRAILERS FOR hay, machinery or horses, up to 12,000 lbs. John Deere tractors and Farm Machinery Sales and Service. Victoria Jeep, Hillside-Rock Bay.

150 CARS FOR SALE

1967
ANGLIA STN. WGN.
A very economical small car with lots of room for a big load. Properly reconditioned and ready for many more miles of safe driving. Check the price; then have the car checked anywhere you wish. You'll want to buy it for
ONLY $850
Many more bargains to choose from.
BRIAN HOLLEY FIAT
3319 Douglas at Cloverdale
Phone 384-1161

1964
CHEVELLE S.S.
Premium condition. Fully equipped with V-8, automatic, low mileage. Hard to find model. "Priced to sell."
Remember at METRO all reasonable offers will be accepted.
METRO TOYOTA LTD.
624 Finlayson
386-3516

1970 PONTIAC 350, AUTOMATIC, power steering, power brakes, 17,000 miles. Under guarantee. 4-Door hardtop. Offers. Phone 3-5 p.m., 385-8635.

1962 METEOR MERCURY, V-8, radio, tested 'til May 72. Immaculate shape, $500 or best offer. 383-6529.

1965 VOLKSWAGEN VAN, equipped for camping. 385-9996 after 6.

1952 AUSTIN, REBUILT ENGINE, good condition. $200 or best offer. 656-4597.

BRIGHT RED '67, 400 H.P. FIREbird, stereo tape, power, 39,000 miles. (Must be seen). 592-2733.

'62 VOLKSWAGEN, CLEAN. $450 or best offer. 592-3029.

The Da

ACROSS
1 Leaves used as seasoning
5 Forced
10 Nonsense
14 Cain's brother
15 Jagged
16 Archaic preposition
17 Egyptian entertainer
18 Pile up
19 Stage in a process
20 Ceased work temporarily
22 Examine by touching
24 Neighbor of California: Abb.
25 Expresses with words
27 Decreased
29 More tempestuous
32 High rock
33 Plate with a silvery metal
34 French delicacy
36 In no way: Dial.
40 So be it
42 Plant fungus
44 Facts
45 Ingredient of adhesives
47 Without frivolity
49 No: French
50 Tooth
52 Caused to remember
54 Plays with machine parts
59 Santa —
60 Delayed
62 Respect
65 European alliance
67 Shapes
69 — Eban: Israel Foreign Minister
70 Bite with teeth
71 Peculiarity
72 Catharine —, Queen of England
73 Shout
74 Attracts prospective buyers
75 Site of the Trojan War

DOWN
1 River of West Germany
2 Capable

150 CARS FOR SALE

EMPRESS
— PONTIAC BUICK —
GMC

GOODWILL USED CARS

1967 OLDSMOBILE CU[...] LASS 2-DOOR HARDTO[...] V-8, AUTOMATIC TRAN[...] MISSION, POWER STEE[...] ING, POWER BRAK[...] RADIO. FINISHED IN M[...] TALLIC TAN WIT[...] MATCHING VINYL INTE[...] IOR.
ONLY $18[...]

1969 DODGE POLARA [...] DOOR SEDAN. V-8, AUT[...] MATIC TRANSMISSIO[...] POWER STEERING, RADIO. FINISHED [...] GREEN WITH TAN INT[...] RIOR.
ONLY $1[...]

1965 BUICK SKYLARK [...] DOOR SEDAN, V-8, AUT[...] MATIC TRANSMISSIO[...] RADIO. FINISHED IN A[...] TRACTIVE TWO-TON[...] TURQUOISE AND WHITE[...]
ONLY $1[...]

1970 FORD LTD BROUG[...] AM. V-8, AUTOMAT[...] TRANSMISSION, POW[...] STEERING, POW[...] BRAKES, RADI[...] STEREO, POWER WI[...] DOWS, FACTORY A[...] CONDITIONING. FI[...] ISHED IN METALL[...] BRONZE WITH CHOC[...] LATE BROWN TOP. [...] TRUE LUXURY AUTOM[...] BILE.
ONLY $43[...]

1971 PONTIAC LE MANS [...] DOOR COUPE, V-8, A[...] TOMATIC TRANSMISSIO[...] POWER STEERING, POWER BRAKES, RADI[...] FINISHED IN GUNMETA[...] GREY WITH BLAC[...] VINYL INTERIO[...] PRETTY LITTLE CAR.
ONLY $36[...]

1970 LE MANS CONVER[...] IBLE, V-8, AUTOMAT[...] TRANSMISSION, POW[...] STEERING, POW[...] BRAKES, RADIO. FI[...] ISHED IN BAMBO[...] CREME WITH MATCHI[...] VINYL INTERIOR.
ONLY $32[...]

at
EMPRESS
— PONTIAC BUICK —
GMC
382-7121
2867 DOUGLAS STREET
DRIVE IN OFF TOPAZ

CCCCCCCCCCCCCCCCCC
CORNELL CHEV-OLDS
1967
PLYMOUTH SEDAN
6-cylinder, automatic tra[...]mission. The best price [...] town.
$1095
385-5777 — 'til 9 p.m.
CCCCCCCCCCCCCCCCCC

'70 CHEV. PU V-8, 4-SP. '69 CH[...] PU, V-8, 4-sp., '63 Chev PU, [...] '62 Chev PU; '69 Volks camp[...] '69 Super Bee; '67 Mustang; [...] Falcon.
LES BLOW'S (BRITISH MOTORS)
2940 DOUGLAS STREET
PHONE 384-7843

RARE ONE
1969 G.T.O. 4-speed, tape de[...] radio, heavy duty suspension [...] Only 18,000 miles. Balance of [...] car warranty.
KEN ALGER
EMPRESS PONTIAC BUICK G[...]
382-7121 477-[...]

BUSH CAR, 1954 STUDEBAK[...] Runs well but won't pass [...] Camouflage included. Ho[...] 385-2779.

125 PETS AND SUPPLIES

THE LONDON PLACE PET SHOP

For the special warmth in your home at Christmas.

MAY WE SUGGEST: A PET

Siamang Gibbons	$600. ea.
Golden Gibbon	$547. ea.
Brown Gibbon	$495. ea.
Silver Languar	$250. ea.
Baby Macaques	$199. ea.
Capuchin Monkey	$82 ea.
Giant Squirrel	$85. ea.
Tri-Coloured Squirrels	$49.50 ea.
Asian Squirrels	$14.50 ea.
Clawless Otters	$199. ea.
Bush Babies	$99. ea.

EXOTIC BIRDS

Bee Bee Parrots	$39.50 ea.
Citron Cr. Cockatoos	$350. ea.
Gr. Sulphur Cr. Cockatoo	$500. ea.
Rothchild's Starlings	$250. ea.

PLUS MUCH MORE !!!

Before you buy, visit us first. We will board your purchase until Christmas.

610 Johnson St. 388-7777

PUSSY CATS AND PUPPY DOGS

We have home-like boarding facilities for dogs and cats of all sizes. We have puppies and kittens for sale to good homes, and we also have families wanting kittens and puppies.

Q KENNELS (formerly Quandella Kennels) 478-2397

WHITE MINIATURE POODLE, very good with children. $50. 477-3607.

GIVING PUPPIES AWAY TO good homes. Black Lab cross. 592-1512.

EXCLUSIVE BOARDING, SMALL dogs and cats. Phone McCoy, afternoons, 479-7301.

PUREBRED DACHSHUND, ready for Christmas, male, $75, females, $65. 658-5735, after 6 p.m.

FREE, 9-MONTH-OLD FEMALE dog, needs children. Phone 478-4013.

3 MALE BLACK PART-LAB PUPpies, 8 weeks, $8. 386-8074.

LAB PUPPIES, $5 478-5486

PUREBRED FEMALE SAMOYED pups, $35. 478-7082.

SHEPHERD HUSKY PUPPIES, 6 weeks old, $15. 385-1669.

SAMOYED-SHEPHERD PUPPIES, 6 weeks old, $15 and $10. 477-4353.

HOME OF WHITE TOY POODLE puppies. Registered. 652-1980.

128 LIVESTOCK, SUPPLIES, EVENTS

ATTENTION HORSE MEN Buckerfields want to reduce their stock of WESTERN BOOTS by BOULET and LONGHORN. Great selection at 25% off. Come in and try a pair on. BUCKERFIELDS LTD. 606 Pandora 384-7181

3 YEAR OLD REGISTERED quarter horse mare. Also registered ½ Quarter horse stud colt, red dun, four white sox. Quarter horse, thoroughbred cross. He is registered with the Original Half Quarter Horse Association (Can deliver). For information write Box 299, Delisle, Saskatchewan.

THE ISLAND HORSEMAN Magazine would still like to hear from you . . . Get your ads in now. Have your club representative give us a call at 479-1146 or 382-1932. Up-island residents may phone collect.

HERE AGAIN — A NEW SELECtion of Christmas Cards for the horseman. Direct from the leanin' tree. This year we will imprint your name free on any purchase of 2 boxes or more. 1294 Gladstone Ave. or phone 479-1146 or 382-1932.

REGISTERED ANGUS COW IN calf by registered Angus bull. Also Crossbred Steer, 7 months. 479-4697.

ECHO VALLEY FARM'S HORSE show will be held in our indoor ring, commencing Dec. 5 at 9 a.m. 180 Goward Rd. 479-2727.

TANDEM SINGLE HORSE trailer, $150. 478-5869.

SPIRITED BLACK GELDING. Phone 479-4272 after 5 p.m.

HAY FOR SALE, $40 PER TON. 652-1579.

GELDING FOR SALE 478-5486

FOR RENT, PASTURE AND BOX stalls. Reasonable. 656-1262.

SAANEN GOAT, 2 YEARS OLD, very good milker, $40. 478-2989.

GOOD LOCAL HAY FOR SALE, $1 a bale. 652-2759.

130 HEAVY EQUIPMENT AND MACHINERY

CASE 530 WITH LOADER AND 14 ft. backhoe $4500
Case 580 with loader and 14 ft. backhoe, ready to work $7900
BUTLER BROS. Keating Cross Rd. 652-1121 Eves. 479-7481

GRADER, $1,000; ROLLER, $500; heavy duty trailer, $150; assorted tools; wheelbarrows and propane tank. 477-9280.

1966 FORD 850 DUMP TRUCK, 176 in. wheel base, 534 motor, light steel box, 10 yards, good condition, licensed. 338-8324 evenings.

135 FARM IMPLEMENTS

FORD 3000 DIESEL TRACTOR with loader, power steering $2950
Case 300 tractor with loader with front pump $1900
Case 430 diesel tractor, power steering, 3 point hitch $2500
BUTLER BROTHERS Keating Cross Rd. 652-1121 Eves. 479-7481

FLAG LINER TRAILERS FOR hay, machinery or horses, up to 12,000 lbs. John Deere tractors and Farm Machinery Sales and Service. Victoria Jeep, Hillside-Rock Bay.

150 CARS FOR SALE

1967 ANGLIA STN. WGN.

A very economical small car with lots of room for a big load. Properly reconditioned and ready for many more miles of safe driving. Check the price; then have the car checked anywhere you wish. You'll want to buy it for

ONLY $850

Many more bargains to choose from.

BRIAN HOLLEY FIAT 3319 Douglas at Cloverdale Phone 384-1161

1964 CHEVELLE S.S.

Premium condition. Fully equipped with V-8, automatic, low mileage. Hard to find model. "Priced to sell."

Remember at METRO all reasonable offers will be accepted.

METRO TOYOTA LTD. 624 Finlayson 386-3516

1970 PONTIAC 350, AUTOMATIC, power steering, power brakes, 17,000 miles. Under guarantee, 4-Door hardtop. Offers. Phone 3-5 p.m., 385-6635.

1962 METEOR MERCURY, V-8, radio, tested 'til May 72. Immaculate shape, $500 or best offer. 383-6529.

1965 VOLKSWAGEN VAN, equipped for camping. 385-9996 after 6.

1952 AUSTIN, REBUILT ENGINE, good condition. $200 or best offer. 656-4597.

BRIGHT RED '67, 400 H.P. FIREbird, stereo tape, power, 39,000 miles. (Must be seen). 592-2733.

'62 VOLKSWAGEN, CLEAN. $450 or best offer. 592-3029.

The Daily Crossword Puzzle

By R. A. POWER

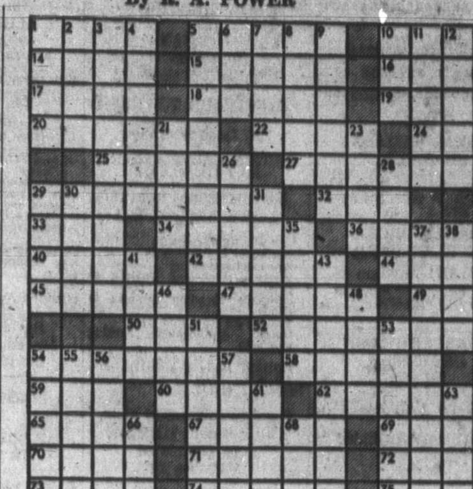

ACROSS
1 Leaves used as seasoning
5 Forced
10 Nonsense
14 Cain's brother
15 Jagged
16 Archaic preposition
17 Egyptian entertainer
18 Pile up
19 Stage in a process
20 Ceased work temporarily
22 Examine by touching
24 Neighbor of California: Abb.
25 Expresses with words
27 Decreased
29 More tempestuous
32 High rock
33 Plate with a silvery metal
34 French delicacy
36 In no way: Dial.
40 So be it
42 Plant fungus
44 Facts
45 Ingredient of adhesives
47 Without frivolity
49 No: French
50 Tooth
52 Caused to remember
54 Plays with machine parts
59 Santa ——
60 Delayed
62 Respect
65 European alliance
67 Shapes
69 —— Eban: Israel Foreign Minister
70 Bite with teeth
71 Peculiarity
72 Catherine ——, Queen of England
73 Shout
74 Attracts prospective buyers
75 Site of the Trojan War

DOWN
1 River of West Germany
2 Capable
3 Diamonds, rubies, etc.: 2 words
4 Beetle
5 Title of a newspaper item
6 Fortify
7 Waste time on a job
8 Ancient Briton chariot
9 Wilderness
10 Means of public transportation
11 Come out —— —: 2 words
12 One cubic meter
13 Expected with desire
21 Trees
23 Mad person
26 Chars the surface
28 Stimulus
29 Performer in the top role
30 Opportune moment
31 Severity of judgment
35 Rounded projections
37 Bicycle part
38 North American Indian
39 Musicians baton
41 Overcharge: Slang
43 Violent storms
46 Man's name
48 The Ebro and the Tagus, e.g.
51 Unites a shoot with a growing plant
53 Inappropriate: 2 words
54 Having lots of flavor
55 Lacking substance
56 Accompanying birth
57 Reserve for future use
61 Ending used with fun and min
63 Spain's longest river
64 Mother of Jesus
66 Nocturnal bird
68 Coin of Cyprus

Yesterday's Puzzle Solved:

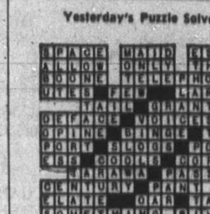

150 CARS FOR SALE

CORNELL "CHEVROLET COUNTRY"

"PUTTING YOU FIRST KEEPS US FIRST"

BUYER BENEFITS!!!
—Free exchange privilege.
—2-year written warranty with every car.
—Take it to your favorite mechanic.
—All cars Gov't Tested.
—100% Financing.
—All winterized.

"LOOK FOR OUR BEST VALUES IN THIS SECTION"

CORNELL "CHEVROLET COUNTRY" 3050 DOUGLAS STTEET (Opp. Mayfair) 385-5777 — 'til 9 p.m.

—HORWOOD MAZDA—

'71 MAZDA pickup	$2245
'70 MAZDA R100	$2195
'70 M.G. Midget	$2195
'70 MAZDA 1500 S.W.	$2195
'70 FIREBIRD 350 V-8	$3495
'69 DATSUN PICKUP	$1895
'69 ROVER 2000 TC	$2895
'68 AUSTIN 1100	$1295
'68 VOLVO 144 S	$2295
'68 COUNTRY Squire	$3195
'67 FALCON wgn. (A.T.)	$1695
'68 CUTLASS Supreme	$2595
'67 BEAUMONT V-8 (A.T.)	$1745
'67 MUSTANG 289 V-8	$2195
'66 JEEP S.W.	$995
'65 COMET 2-dr.	$495
'64 FALCON S.W.	$895
'64 ALPINE Roadster	$695
'58 VOLKSWAGEN	$495

'70 MAZDA 1800 sedan. Radio. REG. $2095 SALE $1895

'66 PONTIAC sedan. Automatic, radio. REG. $1095 SALE $895

Open 'til 9 p.m. —HORWOOD MAZDA— 385-1451 2 LOCATIONS: Johnson and Blanshard and Pandora (Across from Hydro)

VERY SELECT TRADES!

69 REBEL, 6 Cyl., automatic, only 12,000 one-owner miles $2395

66 RAMBLER ROGUE 2-Dr. H.T., 6 CYL., Std. one owner $1395

REG MIDGLEY'S AMERICAN MOTORS 736 Cloverdale, 385-8756

'66 MERCURY PARKLANE

Only 48,000 miles. Fully powered. Extremely nice car. $1395

METRO TOYOTA Sidney Division 2360 Beacon Ave. Joe Fletcher Leo Lodders Bus. 656-4311 Res. 479-6427

CORNELL CHEV-OLDS

1968 Ford station wagon, V-8, automatic transmission, nice dual purpose unit. $2295

385-5777 — 'til 9 p.m.

MUST SELL 1961 VALIANT, COMpletely winterized and tested to April 1972. This is a good, clean dependable car for $295. Please call at 36 Helmcken Rd. beside Helmcken Rd. store, View Royal.

1966 PONTIAC PARISIENNE STAtion wagon, V-8, automatic, power brakes and steering, radio, 39,000 miles, $1295. Victoria Jeep, Hillside at Rock Bay.

'63 COMET, COMPACT 2-DOOR sedan, completely rebuilt motor, new brakes, good tires, very clean, 6 cylinder, standard, $495. Will accept part trade. 382-1813.

'59 PONTIAC PARISIENNE STAtion wagon, automatic, electric rear window, radio, new tires, battery. Tested till July, '72. $400 firm. 385-1881.

1968 IMPALA AUTOMATIC 2-door hardtop, power steering and brakes. New rubber and safety sticker. $1766 or best offer. 652-1773.

1963 FALCON STATION WAGON, Automatic, Good running order, $300, Phone 598-3891.

DOUGLAS VOLKSWAGEN

YOUR LARGEST VOLKSWAGEN DEALER ON THE ISLAND

PREMIUM SELECT USED UNITS

1967 FORD LTD 2-door hardtop, V-8, automatic transmission, power steering, power brakes, radio, vinyl top $2295

1968 VOLKSWAGEN Squareback station-wagon. 39,000 miles, one owner $1895

1969 VOLKSWAGEN de luxe Beetle, radio, etc. $1595

1967 FORD F250,¾-ton pickup, V-8, automatic transmission with 8½' Aristocrat camper, furnace etc. $3295

3329 DOUGLAS ST. 388-5466 Open 9 'til 9

PETER POLLEN FORD

WHERE YOU BUY WITH CONFIDENCE

SEE OUR WIDE SELECTION of PREMIUM USED CARS AND TRUCKS

ALL SOLD WITH 7-Day MONEY BACK GUARANTEE

PETER POLLEN FORD 1061 Yates St. — 384-1144

FRESH TRADES AT S and H

1971 Toyota Corolla station wagon, 15,000 miles	$1895
1970 Toyota Corolla Sprinter. Radio, low mileage, top condition	$1795
1964 Mercedes Benz 220, 4-door	$1395
1965 Acadian Beaumont, V-8, 2-door hardtop	$1395
1967 Acadian Beaumont, V-8, only 21,000 miles	$1695
1966 Valiant	$895
1967 Vauxhall Viva	$595
1969 Datsun Pickup	$1695
1970 Volkswagen Fastback, low mileage	$2195
1969 Pontiac Parisienne, V-8, 2-door hardtop, power steering, power brakes, low mileage	$2395

SAUNDERS and HITCHMAN 2040 Cadboro Bay Road at Foul Bay Road 592-2471

YOUR TOYOTA PEOPLE

1970 DATSUN

1 owner, low mileage, 4-speed suspended transmission, radio, new whitewall tires, priced to sell at $1895

METRO TOYOTA Sidney Division 2360 Beacon Ave. Joe Fletcher Leo Lodders Bus. 656-4311 Res. 479-6427

1963 CHEV 4-DOOR 6-CYLINDER with automatic trans and power steering, $320 or offer, 385-2929.

1960 CHRYSLER AUTOMATIC, new muffler and starter, good tires, $250. 656-3250.

LOVELY 1965 LINCOLN, $1595. Clean 1967 Dodge Monaco, $1395. 383-7786.

1927 CHANDLER SEDAN, ROUGH but restorable. Best offer. 385-6614 or Eves. 385-8505.

1970 BUICK SKYLARK FOUR-door hardtop custom. Take trade. 479-4732.

1970 CHEVELLE MALIBU, 307, 2-door hardtop. $2650 or nearest offer. Phone after 6, 386-8553.

'63 FORD FAIRLANE, AUTOMATic. Recently rebuilt, 221 V-8. $500 479-2908.

1970 MUSTANG, 1 OWNER, WARranty, low mileage, $2,900. No trades. Evenings, 477-1637.

'70 DUSTER 340. MUST SELL BY weekend. Any reasonable offer accepted. 382-4844.

'65 CORVAIR MONZA 2-DOOR hardtop, mint condition. Offers. After 5, 592-1785.

1966 AUSTIN 1100 IN TOP CONDItion, $675. Terms. 383-0752 or 388-4211.

1969 DODGE DART SWINGER, 340 4-speed. Call after 5, 384-6273.

SPEEDWAY VOLKSWAGEN PORSCHE

TEST DRIVE THE ALL NEW MID-ENGINE PORSCHE 914 TODAY!!

BANK FINANCING

1972 TOYOTA CELICA very low miles. SPECIAL $2795

1970 GREMLIN 2-door economy compact $1795

1966 KARMANN GHIA. Immaculate, excell. running order, radio $1595

1966 AUSTIN 1800 4-door sedan. Roomy and economical $1095

1962 VW Notchback. Reconditioned, new paint. SPECIAL $795

SPEEDWAY VOLKSWAGEN PORSCHE

FOR 18 YEARS UNDER THE REVOLVING VOLKSWAGENS

BOTH SIDES OF YATES 385-2415

1970 PONTIAC

G.T.O., bucket seats, console, mag wheels, V-8, automatic, power steering, power brakes. Under new car warranty. A real beauty.

$3695

METRO TOYOTA Sidney Division 2360 Beacon Ave. Joe Fletcher Leo Lodders Bus. 656-4311 Res. 479-6427

1969 AUSTIN AMERICA

Starts and runs well on the coldest, damp mornings. Buy this economical and reliable transportation for the ridiculously low price of

ONLY $1,099

Many more bargains to choose from.

BRIAN HOLLEY VOLVO 3319 Douglas at Cloverdale Phone 384-1161

THREE PREMIUM UNITS

1969 FIAT 850 Spyder, sporty and economical $1395

1969 ENVOY Only 10,000 miles, a real beauty $1395

1968 CORTINA GT Bucket seats, a real performer $1295

WILLE MOTORS Quadra at Pandora 382-5333

GARDEN CITY AUTO SALES

'71 Dart 6 auto	$2995
'71 Datsun 2 door	$1995
'69 Envoy Epic 2 door	$1295
'69 Olds 442, 2-door hardtop	$2995

Plus many more

950 Yates 383-1931

NICE 1969 Skylark 4-door hardtop. Many extras. Reasonable, trade and terms accepted. Call Lary Cramer at EMPRESS, PONTIAC, BUICK GMC 382-7121 or 598-1241.

1964 OLDSMOBILE DYNAMIC 88, 394 engine, power brakes, power steering, 4-speed automatic, radio, heater, fully winterized. Phone 478-5603.

'64 IMPALA SS 300 hp, 327, console, radio, bucket seats, power steering, power brakes. Asking $1100. 385-3652 after 5.

BEAUTIFUL 1 OWNER '67 VAUXhall station wagon, 15,000 original miles, 4-speed, $825. 478-4248 before 4 p.m. weekdays.

1963 RAMBLER STATION wagon, 6 automatic, New rubber, Radio. Tested to October 1972. 385-5557, between 8 a.m.-10 a.m.

1970 CAMARO, 2-DOOR HARDtop, V-8 automatic, power steering, power brakes. Asking $3600. 382-1240.

55 CHEV BEL AIR, 2-DOOR, hardtop, 301, new paint, immaculate shape. New upholstery. 743-2828.

1966 ENVOY EPIC ECONOMIC and reliable transportation. Excellent mechanical condition. $450. 478-4695.

SUPER CHARGER HEALY Sprite engine and transmission in Morris Minor. Must be seen. 592-0732 after 6 p.m.

1970 CADILLAC SEDAN DE Ville. 24,000 original miles. Fully power equipped. Green exterior. 382-6945.

'63 MERCURY, V-8, AUTOMATIC, radio, power rear window, rebuilt motor, $465 or offer. 382-4606.

1970 AUSTIN AMERICAN, 2-door, 15,000 miles, gold, $1,400. 385-2386.

REPOSSESSED 1966 METEOR 2-door hardtop. Fastback. Good clean car. Offers. 386-2407.

RED 1967 MALIBU, 4-SPEED, 327, best offer. 477-8028.

1947 FORD 2-DOOR SEDAN, average condition. Offers. 592-2981.

1955 BUICK. TESTED, GOOD tires. Dandy motor. $95. 479-2406.

1960 VAUXHALL, TESTED, RUNS well, $100. Mike, 385-3088, 4-6 p.m.

'56 CHEV 4-DOOR, GOOD SHAPE, tested. 479-5128.

'65 VOLKSWAGEN, GOOD CONDItion, $650. 478-2989.

ENSIGN CHRYSLER-PLYMOUTH DOWNTOWN YATES at COOK for IMPERIAL CHRYSLER PLYMOUTH VALIANT and FARGO TRUCKS

1 only near new 1971 PLYMOUTH CRICKET 4-Door sedan. Stock No. 8340. Bucket seats, 4-speed, power disc brakes. $1898 SALE PRICE $56 down $56 per month (48 months on approved credit)

1 only near new 1971 PLYMOUTH CRICKET 4-Door sedan. Stock No. 8318. 3-Speed automatic. $2098 SALE PRICE $63 down $63 per month (48 months on approved credit)

1 only near new 1971 VALIANT DUSTER Sport coupe. Stock No. 8371. Big 6 motor, automatic, custom radio, defogger, vinyl seats. $2794 SALE PRICE $83 down $83 per month (48 months on approved credit)

1 only 1971 VALIANT SEDAN Stock No. 8370. Big 6 motor, automatic, custom radio, defogger, vinyl seats. $2794 SALE PRICE $83 down $83 per month (48 months on approved credit)

1 only 1971 SATELLITE SEBRING 2-Door hardtop. Stock No. 8377. V-8 motor, automatic, power steering, radio. $3393 SALE PRICE $99 down $99 per month (48 months on approved credit)

1 only 1971 PLYMOUTH FURY III 4-Door sedan. Stock No. 8346. V-8 motor, automatic, power steering, radio. $3395 SALE PRICE $99 down $99 per month (48 months on approved credit)

ENSIGN CHRYSLER-PLYMOUTH DOWNTOWN YATES at COOK OPEN WEEKDAYS TILL 9 P.M. 386-2411

1969

COUGAR convertible, V-8, automatic, power steering, power brakes, radio, plus many more options. Low mileage, immaculate condition. Must be seen.

Remember at METRO all reasonable offers will be accepted.

METRO TOYOTA LTD. 624 Finlayson 386-3516

CORNELL CHEV-OLDS

1969 Chevrolet Impala 4-door hardtop, V-8, automatic transmission, power steering, power brakes, radio. $2495

385-5777 — 'til 9 p.m.

1970 VW, 14,000 MILES, STILL under warranty, $1,695. Older trade considered. 477-2102.

1957 CHEV, REBUILT ENGINE, new paint, new interior. Offers. 479-5811.

1970 MAZDA 1800, EXCELLENT condition, low mileage, extras. 383-2555, after 6.

1957 CHEV, CONVERTIBLE, IMmaculate, tested, $750 or closest offer. 479-2659.

PLIMLEY SINCE 1893

YOUR BRITISH SPORTS CAR HEADQUARTERS 1010 YATES

CASH!!! For Top Quality Used Cars

71 MGB G.T.	$2995
71 DODGE Colt	$2525
71 DODGE Demon	$3295
69 VOLKS. A.T.	$2295
71 DART	$3195
70 CORONET Ht.	$2495
70 HONDA 90	$ 295
69 VIVA A.T.	$1745
69 VAUXHALL	$1295
68 DODGE Ht.	$1895
68 VAUXHALL Victor	$1395
67 CORTINA 4-dr.	$1200
67 RAMBLER 770	$ 895
67 SUNBEAM Imp	$ 850
66 PONTIAC	$1195
66 FORD S.W.	$ 995
65 MERCURY Convt.	$1395
65 AUSTIN A-60	$1295
61 DODGE, loaded	$ 495
60 COMMER Van	$ 495

SALE PRICES ON ALL CARS

PLIMLEY 1010 Yates 382-9121 Open to 9 p.m.

DE PAPE MOTORS LIMITED

REMEMBER IF YOU BUY BEFORE SEEING US YOU MAY HAVE PAID TOO MUCH.

'68 PONTIAC Parisienne Convertible V-8 AUTOMATIC, POWER STEERING, POWER BRAKES. LOCAL ONE-OWNER, IN EXCELLENT CONDITION. PRE-XMAS SALE $1995

'70 ACADIAN 4-SPEED 350, V-8, 4-SPEED, SS PACKAGE, DE LUXE INTERIOR, NONSLIP DIFFERENTIAL, POWER STEERING, POWER DISC BRAKES, WIDE OVALS, 23,000 ORIGINAL MILES, ONE OWNER CAR THAT REFLECTS THE IMMACULATE CARE IT HAS HAD. BALANCE OF 50,000 MILE WARRANTY TO PURCHASER. PRE XMAS SALE $2895

'67 FORD WAGON 10-PASSENGER COUNTRY SQUIRE, WOOD SIDES, V-8, AUTOMATIC, POWER STEERING, POWER BRAKES, ROOF RACK, VERY CLEAN. PRE XMAS SALE $1995

MANY, MANY MORE GOOD BUYS TO CHOOSE FROM.

De Pape Motors Ltd. 847 YATES 384-8035

1970

PONTIAC SAFARI de luxe nine passenger wagon. Fully equipped with V-8 Turbo-hy automatic power steering, power brakes, radio plus many more factory options. Premium automobile.

Remember at METRO all reasonable offers will be accepted.

METRO TOYOTA LTD. 624 Finlayson 386-3516 — 386-3517

1965 VALIANT STATION WAGON

Only 50,000 miles, automatic, slanted 6 cylinder, reasonable at $1095

METRO TOYOTA Sidney Division 2360 Beacon Ave. Joe Fletcher Leo Lodders Bus. 656-4311 Res. 479-6427

1967 THUNDERBIRD 2-DOOR Landeau. Immaculately kept throughout. Luxury appointments include FM radio and flight console. Asking $2,995. Open to trades, 384-1756 anytime.

1967 PONTIAC PARISIENNE wagon. Automatic 327. Radio. Power disc brakes. Power steering. Electric tailgate windows. Air conditioning. Positraction. Chrome. Roof rack. $2400. 388-7659.

1969 CHRYSLER 300, FULL power, air conditioning, 5-speaker tape deck. Loaded. Will take trade. Can finance. 592-4813.

'59 VAUXHALL VICTOR. MEchanically excellent, good condition, spare parts and tires included. $200. 384-0796, between 5 and 7 p.m.

1957 CHEV AUTOMATIC 6, 4-door hardtop, nice shape, tested, $375. Will consider trade for truck or color TV. 479-7955.

1966 BEAUMONT 2-DOOR V-8, automatic, 42,000 miles. Bucket seats. Radio. 384-4647 or 2649 "C" Quadra.

'61 CHEV, GOOD RUNNING CONdition. Tested. $295. 383-7422.

MUST SELL 1956 MERCEDES gas. $475. 592-4358.

DUNE BUGGY, FIBREGLASS body. $1100. After 6, 383-9529.

MUST SELL '69 GRAND PRIX, excellent condition. 656-3572.

METRO TOYOTA

FRESH TRADES FOR YOU.

1970 CHEVELLE MALIBU. Low mileage.
1970 G.T.X. Hardtop.
1969 SKYLARK G.S. 400.
1969 FORD Super Van.
1969 LTD wagon. Fully equipped.
1969 DART hardtop. Lots of extras.
1968 VAUXHALL Viva. Automatic, 18,000 miles.
1967 ACADIAN sedan, economical, automatic.
1967 FORD XL hardtop. Fully equipped.
1966 COMET sedan. Automatic, radio.
1966 FORD hardtop. Low mileage.
1965 PONTIAC Custom Sport. One owner, immaculate.
1964 CHEVROLET Impala wagon.
1963 VALIANT hardtop. Automatic, radio.
1962 IMPALA 2-door hardtop, V-8, automatic.

These are just a few of our fully reconditioned used cars. Government tested for your protection.

All units are priced to sell.

Cash — Trade — Terms Full Financing Available

Remember at METRO all reasonable offers will be accepted.

METRO TOYOTA LTD. 624 Finlayson 386-3516 — 386-3517

THREE POINT MOTORS

'65 CHEV. Impala 4-door hardtop, air conditioning, automatic, power steering, power brakes $1495

'67 CORTINA G.T. $1395

'67 BUICK Le Sabre, automatic, power steering, power brakes, radio. WAS $1995. NOW Only $1795

'67 CHRYSLER Newport 2-door hardtop, automatic, power steering, power brakes, radio. $1895

'68 DODGE Monaco 2-door hardtop, automatic, power steering, power brakes, radio $2095

'68 CHEVROLET Bel Air, automatic, power steering, radio $1895

'69 VOLKSWAGEN $1695

'70 ROVER 2000 TC $3195

THREE POINT MOTORS GOVERNMENT AT HILLSIDE 385-6737

1970

MALIBU 4-door sedan, V-8, automatic, power steering, power brakes, radio. Premium unit with only 14,000 miles. Balance of new car warranty available. Cash — trade — terms.

Remember at METRO all reasonable offers will be accepted.

METRO TOYOTA LTD. 624 Finlayson 386-3516

VIVA 1969 DE LUXE AUTOMATic, only 11,800 miles, radio. Clean and like new appearance. For quick sale, $1250, firm. No triflers please. Appointment to view phone 385-8797, working hours, 477-6079, after 6:30.

RAMBLER AMBASSADOR, V-8 automatic. Power steering and power brakes, radio, one owner, excellent condition. $1000 or best offer. 592-4958.

1959 CADILLAC FLEETWOOD, IN excellent condition, must sell, going to hospital. Best offer. 1955 Dodge, as is, $20. 384-8937.

VARIOUS MAKES AND MODELS, $100 to $500 price range. Financing available. NATIONAL MOTORS, 384-8174.

MUST SELL '69 Cortina de luxe, $995. Phone Greg, 384-3794, 386-8424.

1963 VOLKSWAGEN, GOOD RUNning order, gas heater, radio and snow tires. $495. 385-9991.

1960 ENVOY, VERY CLEAN CAR, excellent running order, $275. 385-9991.

1970 DUSTER 340, 4-SPEED, Hurst, fully equipped. Best offer 477-6073.

1964 CORVAIR MONZA, $300 OR best offer. Good running order. 385-0450.

1962 BUICK, 2-DOOR HARDTOP, full power, excellent condition, $500. Phone 479-7526.

1965 PONTIAC SEDAN. NEW tires. $725. Phone 478-4769.

1965 CORSA 2-DOOR HARDTOP, $550. Your offer? Phone 478-4769.

'53 CONSUL AS IS. 2504 Richmond. What offers?

'61 PONTIAC STATION WAGON, 283, $375. 384-9697.

BEST OFFER: '57 CHEV. 383-5545.

'61 AUSTIN MINI, RUNS WELL. $195. Phone 383-4949 after 5 p.m.

'61 PONTIAC, 261, AUTOMATIC. $250 or offers. 383-1867.

'63 DODGE, 6 CYLINDER, STANdard, good condition $450. 384-0303.

EPB

EMPRESS — PONTIAC BUICK — GMC

GOODWILL USED CARS

1967 OLDSMOBILE CUTLASS 2-DOOR HARDTOP, V-8, AUTOMATIC TRANSMISSION, POWER STEERING, POWER BRAKES, RADIO. FINISHED IN METALLIC TAN WITH MATCHING VINYL INTERIOR. ONLY $1895

1969 DODGE POLARA 4-DOOR SEDAN. V-8, AUTOMATIC TRANSMISSION, POWER STEERING, RADIO. FINISHED IN GREEN WITH TAN INTERIOR. ONLY $1795

1965 BUICK SKYLARK 4-DOOR SEDAN, V-8, AUTOMATIC TRANSMISSION, RADIO. FINISHED IN ATTRACTIVE TWO-TONE TURQUOISE AND WHITE. ONLY $1395

1970 FORD LTD BROUGHAM. V-8, AUTOMATIC TRANSMISSION, POWER STEERING, POWER BRAKES, RADIO, STEREO, POWER WINDOWS, FACTORY AIR CONDITIONING. FINISHED IN METALLIC BRONZE WITH CHOCOLATE BROWN TOP. A TRUE LUXURY AUTOMOBILE. ONLY $4395

1971 PONTIAC LE MANS 2-DOOR COUPE, V-8, AUTOMATIC TRANSMISSION, POWER STEERING, POWER BRAKES, RADIO. FINISHED IN GUNMETAL GREY WITH BLACK VINYL INTERIOR. PRETTY LITTLE CAR. ONLY $3695

1970 LE MANS CONVERTIBLE, V-8, AUTOMATIC TRANSMISSION, POWER STEERING, POWER BRAKES, RADIO. FINISHED IN BAMBOO CREME WITH MATCHING VINYL INTERIOR. ONLY $3295

at EMPRESS — PONTIAC BUICK — GMC 382-7121 2867 DOUGLAS STREET DRIVE IN OFF TOPAZ

CORNELL CHEV-OLDS

1967 PLYMOUTH SEDAN 6-cylinder, automatic transmission. The best price in town. $1095

385-5777 — 'til 9 p.m.

'70 CHEV. PU V-8, 4-SP, '69 CHEV PU, V-8, 4-sp., '63 Chev PU, V-8; '62 Chev PU; '69 Volks camper; '69 Super Bee; '67 Mustang; '66 Falcon.

LES BLOW'S (BRITISH MOTORS) 2940 DOUGLAS STREET PHONE 384-7843

RARE ONE 1969 G.T.O. 4-speed, tape deck, radio, heavy duty suspension and only 18,000 miles. Balance of new car warranty KEN ALGER EMPRESS PONTIAC BUICK GMC 382-7121 477-6308

BUSH CAR, 1954 STUDEBAKER. Runs well but won't pass test. Camouflage included. Ho Ho. 385-2779.

NATIONAL CHRYSLER DODGE

BOTH SIDES OF THE 800 BLOCK YATES ST. 384-8174 Open 'til 9 P.M.

DEPENDABLE USED CARS

1965 VALIANT custom 100 2-door hardtop. Slant 6 motor, automatic transmission, custom radio, whitewalls. ONLY $1295

1965 VOLKSWAGEN ½-ton pickup. Radio, rebuilt motor. Handyman's special. ONLY $1195

1967 FALCON Futura 2-door sports coupe, 289 V-8, automatic transmission, custom radio, reverse chrome wheels. wide oval tires. ONLY $1795

1967 AUSTIN 1100 station wagon, bucket seats, 4-speed shift. Economy and room. ONLY $895

1968 PLYMOUTH Fury II 4-door sedan. Automatic transmission, 318 V-8 engine, whitewalls. A nice family car. ONLY $1595

NATIONAL CHRYSLER-DODGE Both Sides of 800 Block Yates St. 384-8174

'69 BUICK SKYLARK

Sedan, V-8, automatic, power steering, power brakes. Red with black interior. Excellent condition. $2695

METRO TOYOTA Sidney Division 2360 Beacon Ave. Joe Fletcher Leo Lodders Bus. 656-4311 Res. 479-6427

CORNELL CHEV-OLDS

1970 Cadillac sedan De Ville. Every conceivable luxury option. Case history one-owner car. $5995

385-5777 — 'til 9 p.m.

SUPER MOTORS LTD. 854 Pandora Ave. 385-0031

'68 FORD 2-dr. Ht., V-8, At. P.S.	$1695
'65 PONTIAC 2-dr. Ht. Loaded	$995
'63 DODGE ½-ton. Runs well	$695
'63 PONTIAC Ht., V-8, Auto.	$695
'63 CHEVY II wagon	$495
'62 TRIUMPH Herald	$345

Many more to choose from

GEM MOTOR SALES This week only!! "MECHANIC SPECIALS" No reasonable offer refused SEE US TODAY! 480 Esquimalt 385-4311

McCALLUM MOTORS —DATSUN — VOLVO—

CENTENNIAL 71 SALE CONTINUES SAVE! SAVE! SAVE!

1967 DATSUN station wagon, 4-speed transmission, clean $1271

1967 FORD wide side ¾-ton pickup. Heavy duty equipment and split rims. Ideal for camper, rebuilt motor $1771

1962 MERCEDES 190 4-door sedan. Low mileage. An exceptional automobile in very nice condition. 4-speed synchromesh transmission. $1771

1971 TOYOTA Corona Mark II hardtop, automatic transmission, radio, bucket seats, turquoise finish $2671

1967 FIREBIRD 2-door hardtop, V-8, automatic transmission, radio, bucket seats $2171

McCALLUM MOTORS —DATSUN—VOLVO— It Pays to "TAKE A LOOK" at YATES and COOK 386-6168

SUBURBAN MOTORS NORTH ON DOUGLAS

VICTORIA'S FORD TRUCK CENTRE!!!

ALL 1972 MODELS UP IN PRICE

ALL 1971 MODELS DOWN IN PRICE

ALL MODELS MUST GO

1971 COMETS Priced From $2980
1971 MONTEGOS Priced From $3470
1971 METEORS Priced From $3976
1971 Ford ¾-tons Priced From $4277

Wide Open Till 10 P.M. 386-6131

'62 VALIANT WAGON, V200 AUtomatic, power steering and brakes, radio, new tires, economical, excellent condition, just tested. $495. 479-4104.

REPOSSESSION 1962 Chrysler 4-door hardtop. Taking bids. 386-6355 days.

'48 PLYMOUTH, OFFERS. 383-5779.

150 CARS FOR SALE

1962

IMPALA 2-door hardtop, V-8, automatic, looks and runs like much newer unit. Scarce model. Priced to sell.

Remember at METRO all reasonable offers will be accepted.

METRO TOYOTA LTD.
624 Finlayson
386-3516

'69 GRAND PARISIENNE 2-DOOR hardtop, 427 automatic. All power equipped. AM-FM radio and stereo. A-1 condition. $3,000. 652-3360.

'68 CAMARO 396. HURST 4-speed. Headers. 10x15 E.T. mags. 1150x15 Firestones. 1736 Lee Street. Offers.

'66 CHEVELLE 396 BORED .0030. Crower headers; Edelbrock, Hurst, Holley. Zoom. Ansen mags. 1358 Pandora.

1956 BUICK 2-DOOR HARDTOP, good condition, motor in A-1 shape. $135. Phone between 5-8 p.m., 592-6073.

1972 DODGE DEMON 340. BRAND new car. Forced to sell. Offers? 388-6790.

YOU PAY LESS AT ART'S CAR SALES

'72 COLT 500 MILES, RADIO, $2300. Phone 382-1553, after 6.

'66 NSU PRINCE, NEW 4 CYLINDER motor, $500. 383-2993.

151 FOREIGN IMPORT AND SPORTS CARS

'69 SPITFIRE MK III Roadster, deep blue with matching light blue interior, ivory white top, 4-speed, radio and extra summer tires. Immaculate condition. Will sacrifice. Trades welcome. 598-1242.

'72 FIAT 128, GREEN, TAN INTERIOR, 1800 miles, buckets, radio, tachometer, radials, 4-speed, disc brakes, 25-41 miles per gallon, $2,300. 382-9308.

1962 MGA CLASSIC
THIS CAR IS IN ABOVE AVERAGE CONDITION. FOR MORE INFORMATION CALL 477-3846.

AMPHICAR. 20,000 MILES. Excellent condition. $3,500 new. Offers over $700. 478-3886.

'67 MGB, ROLL-BAR, RADIO, RADIALS, top mechanical shape. Phone 383-9585 after 5.

RELIABLE 64 TR4, $700. PHONE 477-3134 or 477-4885.

1966 MGB 3 tops, roll bar, wires, new tires. 479-1258.

1969 FIAT SPORTS COUPE, Michelins, mags and offers. 477-5982.

1966 200 Mercedes, sunroof, hitch. $1,800. 339-3611 (Comox).

154 TRUCKS AND BUSES

NATIONAL CHRYSLER DODGE
"The Island's Dodge Truck Centre"
The all new
1972 DODGE ½-ton pickup
$2886
Delivered Victoria. Provincial 5% tax, license and registration additional.
100% FINANCING on approved credit.

1972 DODGE TRADESMAN VAN
$3154
Delivered Victoria. Provincial 5% tax, license and registration additional. We need your trade. Whatever your truck needs are, contact Marshall Murray.
NATIONAL CHRYSLER DODGE
819 Yates St. 384-8174

CCCCCCCCCCCCCCCCCCCC
CORNELL CHEV-OLDS
1968
G.M.C. ½-ton pickup. Long wide box, Big 6 engine, automatic transmision, step bumper,
$2195
385-5777 — 'til 9 p.m.
CCCCCCCCCCCCCCCCCCCC

USED CARS AND TRUCKS

'66 INT. TRAVELALL station wagon	$1595
'65 COMET 4-dr. sedan	$695
'68 DODGE 4-dr. sedan, At.	$1295
'66 WILLYS window panel	$750
'66 GMC panel, automatic	$1095
'62 FORD 700 with garbage collector body	$950
'68 BUICK RIVIERA "430" Full power, air condition, tape deck, immaculate condition	$3650

INTERNATIONAL HARVESTER CO.
517 Herald St. 388-5508

EMPRESS PONTIAC BUICK TRUCK CENTRE
Stocking complete line of new GMC trucks with a large selection of camper specials.
All at the NEW location
2524 Douglas at Kings. 382-7121

¾-TON FARGO, WINCH, 4X4. ¾-ton Chev 4x4; C.J. 6 with winch; 2 Jeep wagons 4x4; Jeepster wagon 4x4; Chev 1-ton on duals; Volkswagen bus; 2 Chev panels; '65 Merc pickup. Flagliner trailers. Victoria Jeep, Hillside at Rock Bay.

Authorized "Jeep" Sales — Service — Parts
REG. MIDGLEY'S
736 Cloverdale 385-8756

'68 CHEV. ½ TON PICKUP, V8, 3-speed, standard transmission, long wide box heavy duty equipment. Tested. $1,850. 386-7608 after 5 p.m.

BRAND NEW DATSUN 1-TON pickup, fully equipped. $2425. McCALLUM MOTORS LTD. 1101 YATES ST. 386-6168

ONE OF A KIND. '67 FORD Ranger S.W.B. Mint condition! New G.70 rubber. Heavy rear bumper $2,000. Phone 658-5591.

1968 INTERNATIONAL ½-TON, 4-speed, V-8. Ideal for mover, contractor, low mileage, $1400. 477-6011.

IMMEDIATE SALE
1965 GMC Handi-van, multi-use vehicle. Best offer. Telephone Paul at 384-2949.

1968 GMC ½-TON PICKUP, 6-cylinder automatic, Long box, Fleetside, 382-6945.

WILL TRADE GOOD 1957 MERC pickup for station wagon of equal value. 386-2564.

1971 FORD ¾-TON, 1964 ½-TON Chevy with canopy. 385-4187.

47 FORD 1-TON FLATDECK, $200 or best offer. 384-6274 after 6 p.m.

1949 FORD PICKUP. VIEW AT Gorge Road Texaco.

'69 FORD PICKUP, V-8, AUTOmatic, 34,000 miles, $1995. 384-4072.

'63 VOLKSWAGEN VAN, GOOD condition, $650. 592-2345 after 6.

1963 ½-TON CHEV PICKUP, $650 or offers. 656-4108.

154 TRUCKS AND BUSES

RM RM RM RM RM RM
NEAR NEW! SAVE DOLLARS! '72 FORD F100 Pickup, Ranger Cab, V-8, Automatic, Power Steering, Power Brakes, etc. Includes Camper Style Canopy. Under 4000 miles. Trade now and SAVE $4,395
REG MIDGLEY'S AMERICAN MOTORS
736 Cloverdale Ave. 385-8756
RM RM RM RM RM RM

1965 FORD 850 GRAVEL TRUCK. 743-2184.

1968 FORD RANGER ½-TON pickup. 383-4075.

'65 GMC ½-TON, 4-SPEED, 292. 385-5004.

158 TIRES

NUTREAD
"SPECIAL"
For a Limited Time Only
YOU CAN BUY:
TWO — 775-14 Town and Country Snow Tire Recaps for $25.00 EXCHANGE
CHARGEX or PAY DAY TERMS
D & D TIRE
1620 Blanshard St. 382-7283

B.F. GOODRICH TRAILMAKER 5.60-5.90x15", excellent 4-ply snow tires, hardly ever used. 384-2689.

PRACTICALLY UNUSED PAIR Firestone 4-ply tubeless Town and Country 7:00x14, $30. 386-3860.

SNOW TIRES, 775X14. GOOD condition, $35 pair or offer. 382-4606.

TWO 5.25X16 TIRES WITH tubes and rims. 384-8589.

2 NEW 590X14 TIRES. 658-5051.

4 TIRES AND RIMS, 600X16. 2—$20; 2—$30. 385-5004.

160 PARTS, ACCESSORIES

OUR NEW LOCATION
2150 Blanshard Street
Your Car's "Heart" Is the BATTERY
For a Strong, Sure Start Every Time GET an "ACME"
LOWEST PRICES IN TOWN
Delivered and Installed
FRANCIS BATTERY & TIRES LTD.
Retreading Specialists

RINGS, BEARINGS, GASKETS, exchange brake shoes, drum turning, pin fitting, valve seat machining.
CORDS PISTON RINGS
At 834 Johnson St. 383-0011

230 C.I.D. CHEV TRUCK MOTOR, A-1 condition. Can be seen at 308 Menzies or phone 383-3612. Also '59 Studebaker station wagon as is, $50.

RADIATOR REPAIRS, FAST TOP quality repairs at Maurice's Auto Body, 427 Beta St., Phone 384-3121. Located behind the Burnside Pay and Save Gas Station.

TRANSMISSIONS, WINDSHIELDS, rear ends, $10 and up; tires, $2 and up. Motors and body parts available, most models. 478-6212.

1967 FORD, 4 SPEED, BELL housing, shifter, clutch, pressure plate, like new. Best offer. 656-2706.

WANTED: '48-'51 PREFECT OR Anglia, running condition, Trade '56 Chev 2-door. Phone between 9-5, 382-0227, ask for Brian.

2 1968 DODGE SPORTSMAN VAN, rear seat with seat belts. New and reasonable. 383-3464.

1968 390-335 H.P. C-6, AUTO. trans, buckets, rearend, disc brakes, etc. 384-9094.

1960 RAMBLER WHOLE OR parts, running condition, $60 or best offer. 479-7649.

'55 CHEV BODY PARTS, V-8 motor parts, 478-2265, 5-7 p.m.

'60 PONTIAC WAGON, 283 AUTOmatic, $130. 658-5931.

'57 AUSTIN FOR PARTS, $40 OR offer. 652-1421.

162 AUTO REPAIRS, SERVICE AND TOWING

VOLKSWAGEN PARTS
And Repairs
Available at
BAVARIAN AUTO LTD.
Gov't and Herald 386-1515

TRANSWILL AUTOMATIC transmission specialists, 384-2851. Rebuilt auto transmissions from $69.95. Tuneups from $11.95.

YOUR SCRAPPED CAR HAULED away or brought to our yard. Reasonable rates. 2015 Millstream Road, 478-6212, 8 a.m. to 6 p.m.

166 CARS AND TRUCKS WANTED

WANTED
$ $ $ for cash $ $ $
TOP DOLLARS FOR "SPORTS CARS"
FOREIGN CARS—COMPACTS
"TRUCKS"
LOW MILEAGE DOMESTIC CARS
FULL CASH OR CASH FOR EQUITY.
DE PAPE MOTORS
384-8035
OR DRIVE TO 847 YATES ST.

TOP PRICES PAID FOR GOOD CLEAN USED CARS 1964 TO 1972
ALL MAKES, MODELS
ASK FOR TED OR CHRIS
DOUGLAS VOLKSWAGEN
388-5466

TOP DOLLAR PAID FOR CLEAN USED CARS
SELL or CONSIGN
NATIONAL CHRYSLER DODGE
819 YATES STREET
384-8174

Good, Clean CARS AND TRUCKS WANTED
Cash in 5 Minutes
— PLIMLEY —
1010 Yates St.

INSTANT CASH FOR Sports Cars and Imports
BRIAN HOLLEY MOTORS
3319 Douglas — 384-1161

CASH
For Good Clean Cars
HORWOOD MOTORS
810 Johnson

WANTED: TRUCK, 1960 OR NEWER, 1-ton Ford or Chev. preferred, for cash—no trade-ins. Phone Al's 383-8233, after 7 p.m.

GOOD CLEAN OLDER CARS wanted for cash
SUPER MOTORS Ltd. 854 Pandora
PHONE 385-0031

WANTED: VOLKSWAGEN, 1960-65. Reasonably priced. 384-0796 between 5 and 7 p.m.

WANTED: LATE MODEL CAR, 6 or 8, 592-0345.

168 CAMPERS, TRAILERS AND MOTOR HOMES

1971 VANGUARD CAMPERS AND TRAILERS PRICED FOR QUICK SALE

A large selection of campers and trailers in stock. Buy now and save $ $ $

A FEW TOP QUALITY TRADE-INS AT REDUCED PRICES.

CHRISTMAS GIFT SUGGESTIONS

Spark lighter	$1.58
3 camper jacks	$99.95
75 lb. ice chest	$34.50
Hassock toilets	$21.95
Propane lights	$11.50
Dri-2-air (dehumidifier)	$3.50
12v. Fluorescent lights	$19.95
Aqua Kem toilet chemical	$1.40
Intercoms	$16.65
12 volt water pumps	$21.50
Stabilizing jacks	$4.50
25' Water line	$4.00
10,000 B.T.U. heaters	
Thermostat control	$95.00
Porta Potti toilets	$104.95

BUILDING?
All materials in stock to build your own camper or trailer. Let us save you $$$ on all your building needs.

S. J. PEDEN LTD.
2855 Quesnel St. 386-3464

BUY NOW AND SAVE

'71 Scamper and South Park demonstrators with full C.S.A. approval reduced as much as $400.
EXAMPLE: 16' Scamper, toilet, heater, combo fridge, 5" cushions, hitch and wiring, mirrors. $3060 including tax.
PRICES also reduced on all used trailers and campers.
EXAMPLE: '68 Shasta, compact, 1130 lbs. Stove and oven, ice box, sleeps 4, hitch and wiring, mirrors, TV antenna, like new. $1495 including tax.
PURVIS FLACK TRAILER SALES LTD.
1915 Quadra, across from the curling rink. Phone 388-9188, Service Dept. 382-4611

MULLINS
for
NEW and USED TRAILERS
LOW, LOW Winter Prices
MULLINS MARINE SALES LTD.
(Trailer Division)
925 Yates
382-1928 382-4515

— SEAGULL — SPRITE —
— PROWLER —
DIV. of DOMINION MOTORS
'68—20' ARISTOCRAT Tandem trailer, shower, toilet, hot water, demand pump, 4-burner stove with oven, large furnace with blower, large 2-way fridge, blower fan over stove, double sinks, double tanks, battery, break-a-way switch and in new condition. ONLY $3295
'68—15' TRAVELAIRE trailer, 3-burner stove, fridge, monomatic toilet, furnace blower fan plus electric heat. ONLY $2195
1812 Douglas St. — 385-5012

— RENT —
A MOTOR HOME
Sleeps 6, self-contained, off season rates available.
BOOK NOW
PURVIS FLACK TRAILER SALES LTD.
1915 Quadra, across from the Curling Rink
Phone 388-9188 382-4611

EMPRESS PONTIAC BUICK TRUCK—RECREATIONAL CENTRE
We must reduce our stock of Corda Lane campers. This means savings on all our present stock. Come in and compare the quality, features and outstanding values at our new location.
2524 Douglas 382-7121

FENNELL'S TRAILER SUPPLIES
Parts — Propane — Repairs
GALAXIE CAMPERS
Open 7 days a week
6459 Pat Bay Hwy. 652-2511

OUR AD IS SMALL BUT IT will pay you to check our year-end discount before buying a travel trailer. Our prices have been REDUCED DRASTICALLY to accommodate the late season shopper.
COASTLINE TRAILER CENTRE
642 Burnside 388-6021

1972 MOTOR HOMES
Jackson's de luxe 24' Empress here now. Many new features. Available 18'-27', $8650 up.
Jackson's Goldstream Estates Mobile Home and Park Sales
974 Goldstream 478-5812

PRICED TO SELL
2—1967 Kustom KOACH 13' travel trailers, $1295 each.
REG. MIDGLEY'S American Motors
736 Cloverdale 385-8756

MOTOR HOME converted school bus, fully equipped, good inside finish, suitable for travel or permanent living, $4950. Call "WAGON TRAIN" 386-3291.

DOGWOOD TRAILER SALES
PARTS — PROPANE RENTALS
RANDELL TRAILERS AND CAMPERS, 478-6841
Highway 1 and Millstream Rd.

FORD'S CAMPER AND TRAILER
Two 9'9 Elite campers, also 1 used 8'6. Top condition.
Parts and Accessories
2614 Sooke Rd. 478-5815

'69 ¾-TON FORD, V-8, POWER brakes and power steering with 10'10" Vanguard camper. Stove with oven, fridge, furnace and toilet. $5,500 or nearest offer. 479-5641.

MORRIS TRAILERS AND CAMPERS
2936 Douglas at Burnside, 385-2332
Import Truck Canopies $259

FOR SALE: 8 FT. BY 27 FT. 1953 Great Lakes trailer, ideal for a summer cottage at the lake. 478-2164.

1969 ECONOLINE MINIHOME, excellent condition. Fully modern, automatic transmission, V-8 engine. $4850. 537-2502.

24' ARISTOCRAT CLASSIC 1969. Complete. As new. $4350. 478-3649.

UTILITY TRAILER, VERY GOOD condition, new tires. 652-1983.

168 CAMPERS, TRAILERS AND MOTOR HOMES

ATTENTION CAMPER OWNERS Auxiliary gas tanks, tire mounts and bumpers. Oak Bay Texaco, 1990 Oak Bay Ave., 598-3411.

AL'S BOX TRAILERS — GREATLY reduced, 4x8, 5½x4. Also custom built. 214 Dundas, 383-8233.

CAMPER, NEW, QUALITY built, must be seen to be appreciated. Reasonable. 656-4598.

MUST SELL, 9½ VANGUARD camper. Furnace. Excellent condition. Offers 477-4161.

169 MOBILE HOMES AND PARKS

BOB'S TRAILERS
FOUR SEASONS
All new 24-44, double insulation, styled right, priced right at
$14,950 with complete set-up
ATCO
12-60 12-66
2 and 3-bedrooms
Near full line of '72 ARISTOCRATS
EAZLIFT HITCHES installed anytime
12-65 MAC GUN furnace $485
Spaces for all our homes
386-3623 478-4979

FURNISHED MOBILE HOME OWN LOT $18,900
This 1060 "Glendale" two bdrm mobile home with excellent kitchen and living room is situated on a quiet street. The lot backs on to Millstream, which is a year round creek and has a double garage. Bank terms are available. Phone for complete details.
388-4271 RICK KINNIS 477-9394
J. A. Whittome and Co.

ALL SEASONS MOBILE HOME SALES
Featuring Brentwood and Emperor by Instant Housing. Trans-Canada Highway, 2 miles south of Duncan.
748-1373 746-5923

NO DOWN PAYMENT
Six months free rent in several parks, guaranteed purchase of your house in trade, spaces available, also homes for your own property. WAGON TRAIN, 2524 Douglas St. (opposite new "Times" Bldg.). 386-3291.

GLENKEY MOBILE HOMES LTD.
"Your key to better living"
2705 Douglas St. at Hillside
385-2491 385-2492

TRIANGLE HOMES LTD.
MARINER-GENERAL
478-1774 Res. 656-4361

BOUGHT A HOUSE, GOT A move. Move in for Christmas in your home. 12x66 Parkwood, 27 months old, 3 bedrooms, utility, separate kitchen, real saving. Private. For particulars call 642-5130.

GOLDSTREAM MOBILE HOMES
Sales — Park
COMMODORE — ATCO HOMES
2885 Trans-Canada Hwy.
478-1751

IDEAL STARTER OR RETIREMENT 1970, 12x52, 1 bedroom, furnished or unfurnished. Nice location. Bank financing. 478-1819.

WELLS O WEARY TRAILER LODGE, waterfront, 5 miles west of Sooke on West Coast Rd., 385-3674, 642-5465.

1971 12X66 AMBASSADOR TRAILER, 3 bedrooms, 1½ bath, unfurnished. No down payment. Phone Duncan 748-8806.

TOTE-EM TRAILER SALES
478-1041 Days 384-8791 Nights

45' TRAILER SPACE, $30 monthly. Free rent to January. 478-6301.

1970 PARKWOOD, FURNISHED, brand new condition, 12x66. Single owner, 6 months. $8,700. 479-5181.

1966 10X55 GENERAL TRAILER. $6,000 or reasonable offer. 478-5605.

1970 12X52, 2-BEDROOM MOBILE home, $6,500. Cobble Hill, 743-5193.

181 TOURIST ACCOMMODATION

ROOMS, SINGLE $4 UP. OFF season $20 weekly. Breakfast available.
Roccabella Guest House
777 Blanshard 385-9030

185 CONVALESCENT AND REST HOMES

BEING WITH OTHERS IS JUST naturally a happier way of living. Get settled before Christmas in a spacious private at Golden Manor Retirement de luxe. Residence of distinction for the elderly. 914 St. Charles St. For appointment without obligation 385-7031.

2 SUNNY, PRIVATE ROOMS AND 1 private room. No steps. For lady or gentleman or couple, 24-hour care. Excellent meals. Tray service in room. Laundry. Reasonable rates. 384-1750.

VACANCY FOR LADY AT THE English Manor Rest Home. Phone 382-7406.

1 SEMI PRIVATE ROOM FOR elderly lady, loving care, good meals, 24-hour service. 385-9821.

LOVING CARE FOR MOTHER or Father. Call Mrs. Mack, 383-9315.

EXCELLENT ACCOMMODATION for lady in small homey-type rest home. 386-6613.

190 ROOM and BOARD

THE GLENSHIEL HOTEL offers full hotel services to retired guests. Reasonable rates include 3 excellent meals, afternoon tea, elevator and TV lounge. Close to downtown and Beacon Hill Park. 383-4164.

REASONABLE RATES FOR ELderly couples or singles in warm, quiet, happy Fairfield home. Semi bathroom, good meals, laundry. 385-1136.

REASONABLE RATES FOR 2 ACtive elderly ladies. Willing to share large de luxe room in exchange for light duties. 385-1136.

ROOM AND BOARD FOR REtired active gentleman in the Fairfield area. 382-3794.

ROOM AND BOARD, SINGLE OR sharing for mature people. Quiet home. Good food. 382-9678.

ROOM AND BOARD, OWN ENtrance, share bath. Clean and comfortable. 385-9802 or 382-0172.

ROOM AND BOARD, HOME privileges. Men. 388-5077.

ROOM AND BOARD, $85. 382-2097

191 ROOM AND BOARD WANTED

ROOM AND BOARD WITH CARport or garage wanted by quiet working gentleman age 50. Victoria Press Box 586.

193 ROOMS TO RENT

NEW ENGLAND HOTEL. QUIET, clean rooms. Downtown. Reasonable rates. 1312 Gov't St., 382-1825.

LOW PRICED DOWNTOWN housekeeping rooms. Oxford Hotel, 777 Fort. 384-5751.

FURNISHED ROOMS FOR RENT, working man only. Near Woolco and Mayfair. 383-4687 after 6 p.m.

1 FURNISHED BEDROOM. JUBILee area. $50 monthly. 385-1881.

ACCOMMODATION FOR QUIET student or business girl. 385-4520.

NEAR NADEN, SMALL FURnished room, $45. 479-6924.

193 ROOMS TO RENT

HARRIS GREEN APT.
Clean rooms, $15, $18 a week, parking, laundry, community kitchen. Also available a one bedroom furnished suite, includes linen, etc. $37.50 per week. Downtown at 921 Pandora. 386-9083.

WANT A NICE ROOM WITH bath and color cable TV? Reasonable rates. Cheltenham Court Motel, 994 Gorge Rd. West. 385-9559.

FAIRFIELD NEAR COOK, clean warm furnished room. $52.50 monthly. 385-3705 after 6 p.m.

$55 UP, ALL FOUND, WORKING responsible person. 1303 Gladstone. 382-6728.

SINGLE FURNISHED ROOM, available now, $50. Walking distance to UVic. 477-3787 evenings.

WELL FURNISHED, KITCHEN laundry, cablevision, $70. 3065 Washington. 386-3995.

SLEEPING ROOM WITH HOME privileges, use of kitchen and living room, $45. 385-3975.

SLEEPING ROOM FOR RENT, $35 month. 382-0907.

197 HOUSEKEEPING ROOMS TO RENT

SCOTT APARTMENTS
Extra-large LHK rooms for middle-aged or elderly tenants. Hot and cold water, gas ranges, cablevision all rooms. 2659 Douglas St. 382-1221.

WALKING DISTANCE TO DOWNtown (Fairfield) clean, large, bright $55-$65. Utilities included, use of large T.V., reading lounge. Men. Non-drinkers. Phone 386-1629, evenings.

UNIVERSITY AREA
1 man in 20's to share large 3 bedroom home in Gordon Head. Carpet throughout. Only $80. Jerry 386-8478 (9-5 p.m.)

LADIES ONLY
Nicely furnished, including utilities. Excellent Fairfield location.
DON STRIPLING 386-1361
Canada Permanent Rentals

LARGE HOUSEKEEPING ROOM, cooking facilities, fridge. Half block from Jubilee Hospital, 1720 Denman, $60. Men only. Phone 385-0893 or 382-0408.

COMFORTABLE CLEAN BEDSITting room, close to town. Community kitchen. Lady only, for long term residence. $45. 382-5664.

WARM ATTRACTIVE SLEEPING room, share kitchen, bath. Quadra-Tattersal area. All found. $45. 382-1159.

CLEAN ROOM WITH ALL UTILIties included, $55. Men only. 127 Menzies Street. Phone 478-3649 for appointment.

CLEAN, WARM HOUSEKEEPING rooms, all found. Downtown. $60 monthly or $16 weekly. Apply 1608 Quadra, Apt. 1.

FURNISHED ROOM AND KITCHen, $75. 1-bedroom, furnished suite, $95. 127 Menzies Street. Men only. 478-3649 for appointment.

CLEAN ROOMS. COMMUNITY kitchen, near Adult Studies, University Shopping Centre. 592-4249.

LARGE SUNNY ROOMS FOR singles or couples. Available immediately. 598-3266.

CLEAN ROOM, WORKING LADY or student. 2311 Dowler Place. 383-6675.

ROOM FOR SINGLE MAN. Share facilities with one other person. All found. 383-5726.

BED-SITTING ROOM AND kitchen, $70. Utilities included. Downtown. 385-3284.

FAIRFIELD BEDSITTING ROOM and kitchen, cablevision, men only, $65. 386-7098.

CLEAN WARM ROOM, CLOSE TO St. Joseph Hospital. $50. Men only. 383-2498.

CLEAN ROOMS, ALL FOUND, kitchen facilities available. 1010 Linden. Caretaker, 384-7504.

LARGE HOUSEKEEPING ROOM, couple or gent, $50, including utilities. 382-0729.

HOUSEKEEPING ROOM, 1255 Pandora. Suitable for pensioner or working man. 383-9475.

FURNISHED ROOM AND KITCHen, $60. Immediate occupancy. 384-6511 or 388-6972.

ROOM, HOT PLATE, FRIGIdaire, $45. 385-1200. 536 Cecelia.

1 ROOM, MAIN FLOOR, FRIDGE, cooking. Beacon Hill. 477-2853.

LARGE LIGHT HOUSEKEEPING room. Fairfield. 384-2949.

199 HOUSEKEEPING ROOMS WANTED

2 MALE STUDENTS REQUIRE furnished housekeeping rooms January to April. No object share kitchen, laundry, etc. Clean, reliable, no problems. Prefer close to Camosun College. Reply to Victoria Press Box 581.

200 APARTMENTS TO RENT UNFURNISHED

FAIRVIEW MANOR
505 TRUTCH
Start the New Year right in a 1-bedroom second floor apartment at $130, in this modern apartment which is within walking distance to town, with controlled entrances, free laundry and cablevision.
Call Resident Manager
Mr. and Mrs. Bayliss 388-5833
Builders and Developers

NONALEE MANSIONS
2626 COOK ST.
High elevation. On bus line. Available now. Attractive 1-bedroom apartment. W-to-W carpets, patios, heat, cable and parking included in moderate rent of $130. Resident Manager, Apt. 201.
PHONE 385-0987

ROCKRIDGE APTS.
1126 ROCKLAND AVE.
Large front 1 bedroom suite $130; top floor bachelor suite $105. Elevator, drapes, cablevision. Close to shopping. Res. Manager 383-6016. G and O Holdings. 388-7331.

THE HENRY HUDSON
576 Simcoe Street
Near Beacon Hill Park and the sea.
One 1-bedroom apartment, $134
All luxury standards
Phone J. Y. Woods, 386-6446

ONE-BEDROOM AVAILABLE NOW.
Spacious — Modern — 291 Regina Street, Call Resident Mgr. 384-3739 or
BAYSHORE REALTY LTD.
388-6424

ROCKRIDGE APTS.
Larger front 1-bedroom suite, elevator, drapes, cablevision. Close to shopping. $130. Phone 383-6016. G. and O. Holdings.

FORT ST. — WALKING DIStance to town. Modern 1-BR. ste. in fourplex. $110 mo.
BOORMAN INVESTMENT CO. LTD.
1111 Government St 386-9212

1-BEDROOM, GROUND FLOOR quiet six block. Heat, water, fridge, stove, carport, laundry facilities. Free cablevision hookup. $135. 383-7217.

CENTENNIAL COURT
675 Niagara Street
1 and 2-bedroom suites, also bachelor suite. On bus line. Next to Beacon Hill Park. 382-9407.

IN ESQUIMALT, 2-BEDROOM apartment, in 7-year-old bloc. Drapes cablevision, heat included. $130. December 1st. Adults only. 365-6598.

BEL AIR APARTMENTS
Fairfield, 1-bedroom apartment, near sea, shops and park. Free laundry, heat and cablevision, $120 month. 386-8057 or 479-4983.

COLUMBIA APTS.
850 Admirals, 3 bedrooms. Dec. 15th. $170 includes electric heat, hot water, hydro, cablevision, etc. 382-5811 or 388-7651.

GRANITE HOUSE
2100 Granite — Oak Bay
1-Bedroom Suites from $135
Phone res. mgr., 592-7673

1-BEDROOM SUITE, LARGE, wall-to-wall carpet, cablevision, colored appliances, $125. Rosehill Manor, 904 Hillside, 386-3048.

COLWOOD-LANGFORD AREA
Modern 1 and 2 bedroom de luxe suites, wall-to-wall carpeting, drapes throughout, 478-5324.

SPACIOUS 1-BEDROOM SUITES, carpets, drapes, stove and fridge, on bus line. Available Dec. 1. $110. 383-5324.

LOMEL APTS., COOK ST., 1-BEDroom, elevator, free laundry, $110. 477-4162.

LARGE 1-BEDROOM SUITE, $139 per month. Elmwood Terrace, 1399 Stanley.

ROCKLAND AVE
1 bedroom main floor, $110. Mature people preferred. 383-0474.

2-BEDROOM SUITE, NEAR BEAcon Hill Park. $140. 477-2411.

200 APARTMENTS TO RENT UNFURNISHED

BBBBBBBBBBBBBBBBBBBB
BROWN BROS. ON BLANSHARD
385-8771 ANYTIME
BBBBBBBBBBBBBBBBBBBB

$140
HEYWOOD HOUSE
998 Heywood Way
Spacious 1-BR ste., vacant. Hardwood floors. Very nice location. Close to Beacon Hill Park. Also bachelor suite at $110. Dec. 1.

$115
LORD NELSON
1615 Belmont Ave.
1-BR suite, elec. kitchen. Hardwood floors. Stores and transportation, close in. Dec. 1.

$120
PARKSIDE TOWERS
890 Heywood Ave.
Bachelor suite. Elec. kitchen. Hardwood floors. Close to Beacon Hill Park. Nice location. Dec. 1.

$375
1488 DALLAS ROAD
Exclusive sea view suite overlooking the waterfront. 2 brs., LR, separate dining room, fireplace. Garburator and laundry facilities in suite. Lovely shag wall-to-wall carpeting throughout. Call our office to view.

$130
REDWOOD MANOR
430 Chester St.
Central location. W-W carpets. 1-BR. Dec. 1. Also 1-BR at $140. Dec. 1.

$110
GROTON MANOR
550 Rupert St.
1-BR suite, vacant. W-W available. Dec. 1. Close to Beacon Hill Park.

$125
NELSON LODGE
1337 Saunders St.
1-BR suite, vacant. W-W, close to Dockyard. Baby under 1 year welcome.

$137
BARRINGTON MANOR
2174 Cadboro Bay Rd.
1-BR suite, wall-to-wall carpet. On bus line and close to stores. Vacant. Also 2-BR at $175. Dec. 1.

$140
ALTON MANOR
455 Superior St.
1-BR suite, new building, close to Parliament Buildings, available immediately.

$130
SIERRA VILLA
547 Niagara St.
1-BR suite, vacant. Wall-to-wall carpet. Elevator, controlled entrance. Walking distance to sea and downtown. Also 2-BR at $160. Dec. 1.

$135
REGENCY APTS.
1975 Lee Ave.
Spacious 2-bdrm. suite. Hardwood floors. Close to shopping and transportation. Dec. 1.

$125
GREENLEAVES
2523 Wark Street
1-BR available immediately. Brand new building. Resident Managers.

$100
BENJAMIN APTS.
1711 Duchess Ave.
1-BR suite. Quiet location. Walking distance to stores and bus. Dec. 1.

$120
933 St. Charles St.
Furnished 1-BR suite, fridge and stove. Vacant. Small child welcome. Call our office to view. Also 1-BR at $90. Dec. 1.

$125
WALLMERE APTS.
2180 Haultain St.
1-BR suite, W-W carpets. Avail. Dec. 1. Adults only. Call our office to view.

$125
SAVANNAH HOUSE
955 Cook St.
1-BR suite, hardwood floors. Close to shopping and transportation. Dec. 1.

$125
WOODRIDGE MANOR
2230 Cadboro Bay Rd.
1-BR suite, wall-to-wall carpet. On bus line and close to shopping. Vacant. Also Bach. at $115. Dec. 1.

$150
LUXOR MANOR
1050 Richardson St.
Large 2-BR suite, hardwood floors. Close to Beacon Hill Park. On bus line. Sorry no children. Vacant.

$140
ROYAL COMMODORE
715 Vancouver St.
2-BR suite, hardwood floors. Elec. kitchen. Close to stores and on bus line, Dec. 1.

$105
TOLMIE APTS.
1006 Tolmie Ave.
Bachelor suite, W-W, elec. kitchen. Call our office to view.

$125
HARBOUR-VIEW MANOR
925 Esquimalt Road
1-BR suite, wall-to-wall carpet. Close to stores and on bus line. Dec. 1. Also 2-BR at $165. Dec. 15.

$125
DON QUADRA APTS.
3244 Quadra St.
Spacious 1-BR suite. Wall-to-wall carpets. Elec. kitchen. High location and on bus line. Dec. 1. Also 1-BR at $135. Vacant.

$125
LOUISE APTS.
1143 Pandora Ave.
1-BR suite, elec. kitchen, hardwood floors. Walking distance to town. Call our office to view. Vacant. Also 1-BR at $115. Jan. 1.

$155
GERNADIER MANOR
1537 Belcher Ave.
2-BR suite, Dec. 1. Wall-to-wall carpets. Quiet location and on bus line and shopping. Resident Manager.

$135
LONSDALE APTS.
1336 Beach Drive
1-BR waterfront suite. Close to Oak Bay Marina. Good bus service and shopping.

$150
HIGHLANDER APTS.
2151 Hualtain St.
2-BR spacious ground floor suite avail. Dec. 1. Elec. kitchen. Nice location.

200 APARTMENTS TO RENT UNFURNISHED

BBBBBBBBBBBBBBBBBBBB
BROWN BROS. ON BLANSHARD
385-8771 ANYTIME
BBBBBBBBBBBBBBBBBBBB

$110
ROYAL RAMADA
825 Cook St.
1-BR suite, H. W. floors. Elec. kitchen. Close to stores and transportation. Dec. 1.

BROWN BROS. ON BLANSHARD
385-8771 Anytime
Free Transportation Available 9 to 4 Weekdays

CHARTER HOUSE
435 Michigan
384-8928
Studio Available
2 Bedrooms Available

REGENT TOWERS
415 Michigan
383-6216
Bachelor Available
1 Bedroom Available

—Swimming pool
—Covered parking
—Cablevision
—Located in spacious well-kept grounds
—Pleasant stroll to downtown
—Choice ocean view

All Rental Enquiries Welcome
Managed by
NORTH WEST TRUST
386-3534

THE PRINCESS PATRICIA
701 - 703 Esquimalt Rd.
View the Blue Pacific and Inner Harbor
From our Spacious Suites
—Cable vision
—Lounge
—Sauna
—Controlled Entrances
—Sound proofing
—Recreation Room
—Child 2 and under welcome
Inquiries 9 a.m. to 8 p.m.
Phone 382-2223

"NOW RENTING"
"HAMLET HOUSE"
1500 CHAMBERS ST.
This modern brand new building located close to shopping with walking distance to town. This building features w-w carpeting, coloured appliances, controlled entrance, and electric heat included with rent. Courteous and helpful resident managers. 1 B.R. from $125, 2 B.R. from $170. Ready for immediate occupancy.
BROWN BROS. (on Blanshard)
385-8771 Anytime!

WATSON MANOR
1000 McCLURE
In a convenient, quiet Fairfield location.
Corner 1-bedroom suite in a new building $135
Mature adults only. No pets. Resident Manager, 386-6457
Diamond Developments Ltd.

DUNCAN, B.C.
THE CEDARS
Now Renting
380 BRAE ROAD
1 bedroom from $122.
2 bedroom from $145.
3 bedroom from $180
Elevator
Wall-to-wall carpets.
Drapes
Cablevision
Sauna bath
For further information 748-1583, Duncan
Barrington Enterprises

TUDOR ESTATES LTD.
2030 Douglas St.
THE PONDEROSA
1184 Esquimalt Rd.
$122 — One only one-bedroom suite offering controlled entrance, elevator service, drapes, heat, cablevision and electric kitchen. Phone 382-6936. Adults only — no pets.

SWIFTSURE APTS.
540 Rithet Street
386-7674
Available December 1st
2-Bedroom $155
One block to ocean, close to shopping area.
Barrington Enterprises

BURNSIDE GARDENS
3622 TILLICUM
2-BR. Suites
3-BR. Townhouse
Includes heat, water and cablevision. Children welcome. No pets.
384-0034 — 386-3729

THE HENRY HUDSON
576 Simcoe
Top floor corner 1-bedroom, $140. 3rd floor 1-bedroom, $134. New luxury block. Wall-to-wall, cablevision, etc.
SUITABLE PETS ACCEPTED
Phone J. Y. Woods, 386-6446

START THE NEW YEAR RIGHT
Come and see our spacious new apartments in Fairfield. Luxury living at a modest price. Bachelor, 1 and 2 bedrooms — WW Carpet — Coloured Appliances — Private Balconies — Floor To Ceiling FIREPLACES. Viewing daily Monday to Saturday by appointment. Call 388-6424.
BAYSHORE REALTY LTD.

GOODACRE TOWERS
350 and 360 DOUGLAS ST.
Directly opposite Goodacre Lake in beautiful Beacon Hill Park. Customary highrise amenities. Studio, 1 and 2 bedrooms available. Mature adults only. Sorry no pets. For further rental information phone 385-8111, 9 to 5.

CAIRN VILLA APARTMENTS
Park setting. Would suit business or retired people. Situated corner of Lampson St. and Old Esquimalt Rd. at Highrock Cairn Park. 1 bedroom suite, $128-$138. For further information call Manageress, Mrs. Woods at 383-3239 or 598-2746.

NEAR OAK BAY JUNCTION, upper 1-bedroom suite, cablevision, laundry, carport included. No pets or children. Rent $95. Possession Jan. 1st, 1972. 382-6817.

2-BEDROOM SUITE, HEAT, cablevision included, close to Naden and Dockyard, $130. 386-6126.

DETACHED SUITE, OPTION TO buy, 8 miles from city centre, brand new, w/new appliances. WAGON TRAIN 386-3291.

200 APARTMENTS TO RENT, UNFURNISHED

NOW RENTING!
Victoria's Most Central Highrise Development
WESTPARK TOWERS
1147 Quadra at View
LIMITED INCOME PROJECT
NO PETS, PLEASE
Bachelor Suites from $87
1-BR Suites from $111
FEATURING:
—Hot water heating
—Whirlpool and sauna
—Walking track and sundeck on roof
—Complete shopping complex to follow
—Two blocks from mid-town
—Inside, semi-heated parking available
HOURS: Daily 9 a.m.-12; 1-5; 6-8 p.m.; Sat., 10 a.m.-5 p.m.; Sunday, 2 p.m.-5 p.m.
For Appointment to View, Call Resident Manager, Ray Templeton
382-0922

TUDOR ESTATES LTD.
2030 Douglas St.
THE FONTAINEBLEAU
3159 Shelbourne St.
Phone 592-4125
One-Bedroom, from $134
THE RICHELIEU
3187 Shelbourne St.
Phone 592-0554
One-Bedroom, from $130
One only corner two-bedrooms $176.
MARQUEE COURT
2095 Oak Bay Ave.
Phone 592-2328
One-Bedroom, from $125
Two-Bedroom, from $175
CHARTWELL HOUSE
1343 Harrison St.
Phone 383-9414
One only One-Bedroom $135
Two Bedroom $168
All of the above apartments offer wall-to-wall, drapes, heat, cablevision, controlled entrances, resident managers and electric kitchens. For further rental information phone Tudor Estates 382-2721 or evenings 479-1909.

"SKYLINE GORGE APARTMENTS"
2925 QU'APPELLE ST.
"1 BEDROOM $125"
Situated with beautiful panoramic views over the Gorge waterways, these lovely carpeted suites with dining room, cablevision, elec. heat and free parking are a MUST SEE. Resident Managers.
BROWN BROS. ON BLANSHARD
385-8771 Anytime!

HARRISON HOUSE
1417 HARRISON ST.
383-5316
1 and 2-bedroom suites in modern new building with every convenience. Retired couples preferred.

CASA DEL MAR
1625 RICHMOND
You will be pleased with the superior accommodation in this Spanish style apartment.
Check these features:
Free laundry, heat and cablevision, controlled entrance and mail delivery to suites. Close to hospitals, shopping centre and bus lines.
One 2-bedroom at $154
1 bedroom $132
Available Jan. 1
Res. Manager, 385-4250
Builders and Developers

TIDELINE APTS.
1470 Dallas Rd.
On the Waterfront
1 only 2-bedroom suite with panoramic sea view. Extra de luxe suites.
1 Bedroom $130
2-Bedrooms from $170
Resident Mgr. 382-5851

THE MARY STUART
1085 McCLURE
Comfortable, quiet, large, one-bedroom corner suite in new-Fairfield apartment.
Mature adults only. No pets. Resident Manager, 384-8223
Diamond Developments Ltd.

COLONY PARK MANOR
1680 Poplar
UNIVERSITY DISTRICT
SORRY, NO VACANCY
477-1711

CASA MONTEGO
1035 PENDERGAST ST.
1 bedroom suite $135
Quiet Fairfield location near park, shopping and bus.
Res. Manager 382-4090
G. and O. Holdings, 388-7331

MICHIGAN COURT
323 Michigan Street.
Modern, spacious 1-bdrm. ste. W-w, drapes, free parking and laundry. Contact Resident Caretaker or The Royal Trust Co., 388-4311.

Camelot Apt.
3820 Shelbourne
Near University
Vacancies. Adults. 477-4320

VILLAGE MANOR
2056 OAK BAY AVE.
Extra large bachelor suite with carpets and balcony, all utilities included, $120. 592-1911 or 386-2151.

SPACIOUS 1-BEDROOM SUITE, 2147 Oak Bay Avenue. Hot water heat, hardwood floors, cablevision. Mature adults. Available December 1st. $124. Apply Suite 6, 598-4270.

ONE-BEDROOM HEATED, $105; bachelor apartment heated, $92; one bedroom self-contained apartments, $95 and $105. Infants welcome. 425 Wilson St., 382-1179.

THE CHATELAINE
1435 Elford St. 383-6809
1-Bedroom from $120
New, Modern Building

BRIGHT ONE-BEDROOM APARTment, self-contained. Apply 855 Vancouver Street or phone 479-6944.

ROYAL REEF APARTMENTS
640 DALLAS ROAD
1-bedroom, seaview suite, $145. 385-3839.

THE CORONA
1 bedroom suite from $125
1430 Stadacona Ave. 382-0248

2-BEDROOM SUITE, $140 INcludes utilities. 306 Gorge Rd. East. 383-5996

DECEMBER 1, LARGE CLEAN upper suite, 2 bedrooms, electric stove, fridge. 386-2777.

TWIN HOLLY APARTMENTS, 476 Lampson St., large 2-bedroom, available January 1. 385-2269.

1 BEDROOM SUITE, ½ BLOCK from shopping centre and bus. Esquimalt. $125. 385-3848.

OAK BAY. VACANT 1-BEDROOM apartment. Private, fridge, stove, washer and dryer. 598-2183.

200 APARTMENTS TO RENT, UNFURNISHED

On Waterfront
MARINA PARK APARTMENTS
2000 WHITE BIRCH RD., SIDNEY
Just North of Resthaven Hospital
Sea View From Most Suites
(even from the kitchen)
—Large roomy size balcony with privacy
—Self-cleaning oven ranges
—Large 2-door refrigerators
—Sauna and shower
—Health and Exercise room
—Hobby room
Come and see the many, many de luxe features in these brand new suites.
1-Bedrm. suite from $135
Resident Managers
Mr. and Mrs. S. Arden
656-1616 or 477-2300

NOW RENTING
DOVER HOUSE
1130 YATES STREET
Superior Accommodations
Spacious Suites
PLUS
Shag Carpeting (Green or Gold)
Swag Lamps in Bedroom
Sauna Facilities
See Our Furnished Display Suite
RATES:
1-BEDROOM FROM $134
2-BEDROOM FROM $181
Resident-Manager: 384-6895
P. R. BROWN and SONS
762 Fort Street 385-3435

LORD AND LADY SIMCOE
The Simcoes
"Victoria's Prestige Address"
Large heated pool in Delightful Garden Setting
Sauna's
Soundproofing
Wall-to-wall carpet
Free outdoor parking
Recreation room
Lounge
Cablevision
Controlled entrances
440 - 450 Simcoe St. 385-3111

ESQUIMALT
OLYMPIC COURT
827 SELKIRK ST.
NEW ONE-BEDROOM SUITES
$132 PER MONTH INCLUDES ALL SERVICES
EXCEPT TELEPHONE
QUIET AREA
EACH SUITE HAS SEPARATE OUTSIDE ENTRANCE
CALL 382-5586 ANYTIME
BOULTBEE, SWEET REALTY LIMITED
—388-5561—

CHRISTIE POINT APTS.
Portage Inlet
Suites available:
$135-$145 2-bedroom adult only suites.
Rent includes heat, range, fridge, living room drapes, cablevision. Features — scenic waterfront views, estate surroundings. No through traffic.
2951 Craigowan Rd.
385-0644
No pets.

"THE KIRKCALDY"
NOW RENTING
575 MARIFIELD, off Gov't
1-bedroom from $125
Studio suites from $105
2-bedroom from $150
—elevator
—wall-to-wall carpets
—drapes
—cablevision
—soundproof construction
For further information phone
384-7513
Barrington Enterprises

FIREPLACE

1-Bdrm., corner	$159
1-Bdrm., ground floor	$139
2-Bdrm., hardwood	$159
Adults only	No pets

DUNSMUIR HOUSE APTS.
831 Dunsmuir Rd.
Off Esquimalt Rd.
Res. Manager 388-4943

HERITAGE HOUSE
520 RITHET
MANAGER 388-4982
Close to bus and shopping. Cablevision, parking, carpets and drapes. Laundry.
1-Bedroom Suites $128 up
1 Bachelor Suite $115
Adults only—No pets

COZY 1 BEDROOM APARTMENT with electric stove and fridge, main floor, privat entrance, heat, light, laundry facilities included. Walking distance Dockyard and Naden. Phone 382-0796, after 1 p.m.

BEACON HILL AREA $70. Studio ste in quiet apt. suitable for elderly person.

QUADRA ST. $98. Large 1 BR ste close to town. Western Homes ltd. 382-9513.

GORGE VIEW APTS.
630 GORGE RD. WEST
Available December 1st, 2 bedroom, ground floor, quiet block, adults only. $125 including heat, cablevision, carport. Adults only. 479-6761.

ROYAL ARMS APTS.
1300 Yates at Fernwood
Close to city. Child considered. 1 bedroom from $135. 2 bedrooms from $148.
Res. Manager, 386-1628

ONE BEDROOM SUITE, LINDEN Ave. near Rockland. Very quiet place. Catering to people of a mature age. Newly decorated. Cablevision, $115 per month. Phone 384-4675.

NEWLY DECORATED 1-bedroom, self-contained, 3rd floor. Near park and Buildings. Cablevision. No pets. Mature, considerate, working adult. $90. 382-9973.

LARGE 2-BEDROOM SUITE, Gorge waters, $150 includes everything. 386-2971. Available December 1.

1 BEDROOM. NO PETS OR CHILdren please. Near art gallery on Moss Street, $150 per month. 385-7108.

PARK ROYAL APARTMENTS
Pakington - Cook. Delightful top floor 1 BR suite. Convenient location. $142. Royal Trust 388-4311.

FAIRFIELD. SUNNY 1 BEDroom, cablevision, heat, laundry facilities, $115. Quiet adults. References. 384-2660.

GORGE 2-BEDROOM UPPER suite. Heat, water, stove and fridge included. $125 a month. Available Dec. 15. 477-8981.

LUXURIOUSLY FURNISHED newly renovated room, new electric range, sink, fridge. Fairfield. $78 includes utilities. 598-3245

SUIT OLDER LADY, UNFURnished bed-sitting room with kitchenette, $57 a month, available Dec. 1. Rockland. Phone 388-9587.

CLEAN, WARM, QUIET FOR lady. With electric rangette, $50. 651 Trutch St.

23 MENZIES ST. CLEAN, FURnished room for men. $45 monthly, $14 weekly.

$120. LARGE 1-BEDROOM SUITE in small modern apartment block, main floor, no steps. 383-2420.

2 BEDROOM APARTMENT, $140. Adults. 1211 North Park Street, from 12 a.m. to 8 p.m.

2 BEDROOMS, $120. DECEMBER 15, James Bay, 2 children welcome. 383-4961.

AVAILABLE DEC. 1, 2-BEDROOM suite, $120. Lakeview Apts., 4220 Goldstream Ave. 478-2513.

FAIRFIELD. BRIGHT, CLEAN room, for gentleman, $55. 385-0819.

200 APARTMENTS TO RENT UNFURNISHED

THE DEVON OAKS
1066 FOUL BAY ROAD
Quiet, desirable location, close to shopping, bus routes, Jubilee and leisure areas.
—Excellent soundproofing.
—Concrete floors.
—Walnut kitchen cabinets.
—Colored appliances.
—Cushion floor, kitch. and bath
—Feature wall, china shelves.
—Quality wall-to-wall carpeting.
—Generous living areas.
—All suites include heat, cablevision, drapes, storage, parking.
—Courteous resident managers.
BACHELOR $118.00
Mr. and Mrs. R. Mabee, No. 404 — 1066 Foul Bay Rd. — 592-3680.

OAK BAY
WINCHESTER COURT
"Beautiful Courtyard Garden"
—92 deluxe extra spacious suites.
—Quality wall-to-wall carpeting.
—Concrete floors, Dbl. walls.
BILLIARD ROOM
SAUNA ROOM
WORKSHOP
—Walnut kitchen cabinets.
—Feature wall, china shelves.
—Colored appliances.
—Cushion floor, kitchen and bath.
—Generous living areas.
—All suites include heat, cablevision, drapes, storage, parking.
—Courteous resident managers.
BACHELOR $124.00
ONE BEDROOM $135.00
Call Mr. and Mrs. R. BOWLBY, No. 223-1063 Foul Bay Rd. — 598-1790.

PARK PACIFIC APTS. LTD.
For details and transportation to view all above suites, call Mr. R. Bowlby, Prop. Mgr. 598-1790.

ORCHARD HOUSE
Located in a lovely country lands[caping], near parks, downtown and major transit systems. Comfort[ably] soundproofed. Quiet, fast ele[vator] service from controlled en[trance] through the 22 floors o[f] friendly apartments. Three level[s] of garage parking insure protec[tion] and privacy to the occupants.
FEATURES:
Cablevision and F.M.
Laundries on every second floor.
Deep private balconies.
Shag carpets and hardwood.
Large storage lockers.
Swimming pool, sauna.
Hydrotherapy pool.
Resident Manager
388-4659

THE ROYAL SCOT
425 QUEBEC ST.
Nearing Completion
—Indoor swimming pool.
—Hydro therapy pool.
—Suanas.
—Shag wall-to-wall carpet.
—Restaurant.
—Underground parking.
—Some furnished Stes. (colou[r] TV).
ENQUIRIES
Mr. John Bagshaw.
Phone: 385-3543 (1 - 4:30)
On site — Open 1 - 4:30 daily — except Monday and Tuesday. Afte[r] hours please call Mr. Bagshaw a[t] 385-5016.
P. R. BROWN and SONS LTD.

OLYMPIC VIEW
1160 ESQUIMALT RD.
Newly opened 43 quality suites i[n] ideal Esquimalt locaton. Elevato[r] controlled entrance, cablevision lounge hobby room and some co[v]ered parking. Lovely large suite[s] with ample closet and cabin[et] space. Good drapes and W-W ca[r]pets. Just a few 2-bedroom corne[r] suites available at reasonabl[e] rents. To view, call resident man[]ager, 384-9121.

GRANITE HOUSE
2100 Granite — Oak Bay
1-Bedroom suites from $135
Phone res. mgr. 592-7673

$110. 1-BEDROOM SUITE i[n] modern block. Ground floor. Co[n]trolled entrance. Cablevision. Adults only. 250 Oswego. 382-3837.

PRINCESS CHARLOTTE APTS
467 Lampson St. Large 2-bedroo[m] suite, $150. Heated swimming poo[l]. Pets welcome. 386-3751.

2-BEDROOM APARTMENT, $9[...] Phone 385-9534 mornings only.

OCEAN VIEW
1-bedroom suite, 628 Dallas Rd.

WORKING GIRL TO SHARE DU[...]plex, $100 a month, 385-6518.

201 APARTMENTS TO RENT, FURNISHED

THE WHITE HOUSE APT.
1178 BEACH DRIVE
Beautifully furnished — spacio[us] suite. Two twin bedrooms, com[]plete kitchen and all linen su[p]plied. Coloured TV, wall-to-w[all] carpet. Fully tiled bathroom, au[to]matic laundry and garage. Ava[il]able now for 8 months at $350 p[er] month or will rent for 1 or [...] months. 598-1541.

COACHMAN INN
Deluxe 1 bedroom and bachel[or] units, color TV, kitchens, ma[id] service to suit you. Heated indo[or] pool, saunas, restaurant and coff[ee] shop. Rates from $135 a mon[th] and up. 388-6611 anytime.

AVAILABLE DEC. 1
$145—Esquimalt. Close in, view [of] ocean. Mountains. Large [...] bdrm. (4½ rm.) apt. with [...] pce. bath, elec. fridge a[nd] range, and main furnitu[re], carpets, plus cablevisi[on] hookup, laundry, etc. Al[l] heat, H and C water.
Dickie Agencies Ltd.
919 Fort St., 382-4312 or 382-684[...]

THE ROYAL SCOT
425 QUEBEC ST.
NEARING COMPLETION
Fully furnished suites with co[lour] TV (See advert. for unfurnish[ed] stes. for further detail), OR C[all] Mr. Bagshaw 385-3543 or 385-5016.
P. R. BROWN AND SONS LT[D.]

PACIFIC SHORES
2181 HAULTAIN
Available now. Nice quiet locati[on] near bus and shops. Extra la[rge] rooms. 1-BR. $145.00, 2-BR. $175. Resident Caretaker 592-6350 Montreal Trust Co. 386-2111 L[...] 35.

AVAILABLE JAN. 1ST, CO[M]pletely finished self-contained [...] room suite with electric kitch[en] fireplace in living room, driv[e] garage. Private entrance w[ith] patio. Hot water heat included [...] use of washer and dryer. Busin[ess] couple only. No children or p[ets]. $125 per month. 382-2725.

MOVE IN TODAY
Beautifully furnished 1-bedro[om] and bachelor units. Mod. el[ec.] kitchens, color TV on cable. W[...] carpets. All utilities included. M[od]erate rates by day, week [or] month.
CRAIGFLOWER MOTEL
384-6330

FURNISHED UNITS TO RE[NT] starting at $120 monthly, $35 [...] up weekly. Kitchens availa[ble]. Color cablevision. Phone, combi[na]tion bath, maid service. For so[me]thing different, try a water b[ed]. See us at the Sandman Motel, Gorge East, or phone 386-6335.

WEDGEWOOD COURT
Have bachelor and 1-bedr[oom] units available. Quiet surrou[nd]ings. Cable TV, linen, weekly [...] monthly rates. 540 Goldstre[am] Ave. 478-3443.

CADBORO BAY — ATTRACTI[VE] fully furnished 3-room suite, c[lose] to stores, transportation and [uni]versity, 15 minutes from to[wn]. Fairways Lodge, 3895 Hobbs [...] Just phone 477-2692.

ISLAND COURT MOTEL
One bedroom — 2 bedroom [...] bachelor suites. Available im[me]diately. Pets welcome.
478-2151

1260 PEMBROKE
1-Bedrm. includes heat, water [...] cablevision.
DON STRIPLING 386-1361
CANADA PERMANENT RENT[ALS]

FURNISHED, SELF CONTAI[NED] one bedroom suite in Fairf[ield]. Working couple only. Available [im]mediately. Phone 383-6117 Days [...] 382-5219 after 5 p.m.

ONE-YEAR-OLD BACHEL[OR] apartment with private entra[nce] fully furnished with cablevi[sion] heat, light, wall-to-wall ca[rpet] $125 per month. 386-1515.

MODERN BACHELOR SU[ITE] facing Beacon Hill Park. Rea[son]able off season rate. Thunder[bird] Motel, 600 Douglas.

NEAR COLWOOD CORNERS, [at]tractive 1-bedroom basement s[uite] private. Prefer working man. [...] includes all utilities. 478-5003.

2-BEDROOM SUITE (NO B[...]ding or cutlery). Jubilee area [...] Oak Bay. Cablevision. 384-1689.

1-BEDROOM, HEAT, UTILI[TIES] included, $120. 383-6316 after 5 [p.m.]

200 APARTMENTS TO RENT, UNFURNISHED

On Waterfront
MARINA PARK APARTMENTS
2000 WHITE BIRCH RD., SIDNEY
Just North of Resthaven Hospital

Sea View From Most Suites
(even from the kitchen)

—Large roomy size balcony with privacy
—Self-cleaning oven ranges
—Large 2-door refrigerators
—Sauna and shower
—Health and Exercise room
—Hobby room

Come and see the many, many de luxe features in these brand new suites.

1-Bedrm. suite from $135

Resident Managers
Mr. and Mrs. S. Arden
656-1616 or 477-2300

NOW RENTING

DOVER HOUSE
1138 YATES STREET

Superior Accommodations
Spacious Suites

PLUS

Shag Carpeting (Green or Gold)
Swag Lamps in Bedroom
Sauna Facilities
See Our Furnished Display Suite

RATES:
1-BEDROOM FROM $134
2-BEDROOM FROM $181

Resident-Manager: 384-6898

P. R. BROWN and SONS
762 Fort Street 385-3435

LORD AND LADY SIMCOE
The Simcoes
"Victoria's Prestige Address"
Large heated pool in Delightful Garden Setting
Sauna's
Soundproofing
Wall-to-wall carpet
Free outdoor parking
Recreation room
Lounge
Cablevision
Controlled entrances
440 - 450 Simcoe St. 385-3111

ESQUIMALT

OLYMPIC COURT
827 SELKIRK ST.

NEW ONE-BEDROOM SUITES $132 PER MONTH INCLUDES ALL SERVICES EXCEPT TELEPHONE
QUIET AREA
EACH SUITE HAS SEPARATE OUTSIDE ENTRANCE

CALL 382-5586 ANYTIME

BOULTBEE, SWEET REALTY LIMITED
—388-5561—

CHRISTIE POINT APTS.
Portage Inlet
Suites available:
$135-$145 2-bedroom adult only suites.
Rent includes heat, range, fridge, living room drapes, cablevision. Features — scenic waterfront views, estate surroundings. No through traffic.

2951 Craigowan Rd.
385-0644
No pets.

"THE KIRKCALDY"
NOW RENTING
575 MARIFIELD, off Gov't

1-bedroom from $125
Studio suites from $105
2-bedroom from $150
—elevator
—wall-to-wall carpets
—drapes
—cablevision
—soundproof construction
For further information phone
384-7513
Barrington Enterprises

FIREPLACE
1-Bdrm., corner $159
1-Bdrm., ground floor $139
2-Bdrm., hardwood $159
Adults only No pets

DUNSMUIR HOUSE APTS.
831 Dunsmuir Rd.
Off Esquimalt Rd.
Res. Manager 388-4943

HERITAGE HOUSE
520 RITHET
MANAGER 388-4982
Close to bus and shopping. Cablevision, parking, carpets and drapes. Laundry.
1-Bedroom Suites $128 up
1 Bachelor Suite $115
Adults only—No pets

COZY 1 BEDROOM APARTMENT with electric stove and fridge, main floor, privat entrance, heat, light, laundry facilities included. Walking distance Dockyard and Naden. Phone 382-0796, after 1 p.m.

BEACON HILL AREA $70. Studio ste in quiet apt. suitable for elderly person.

QUADRA ST. $98. Large 1 BR ste close to town. Western Homes ltd. 382-9513.

GORGE VIEW APTS.
630 GORGE RD. WEST
Available December 1st, 2 bedroom, ground floor, quiet block, adults only. $125 including heat, cablevision, carport. Adults only. 479-6761.

ROYAL ARMS APTS.
1300 Yates at Fernwood
Close to city. Child considered. 1 bedroom from $135. 2 bedrooms from $148.
Res. Manager, 386-1628

ONE BEDROOM SUITE, LINDEN Ave. near Rockland. Very quiet place. Catering to people of a mature age. Newly decorated. Cablevision, $115 per month. Phone 384-4675.

NEWLY DECORATED 1-bedroom, self-contained, 3rd floor. Near park and Buildings. Cablevision. No pets. Mature, considerate, working adult. $90. 382-9973.

LARGE 2-BEDROOM SUITE, Gorge waters, $150 includes everything. 386-2971. Available December 1.

1 BEDROOM. NO PETS OR CHILDREN please. Near art. gallery on Moss Street, $150 per month. 385-7108.

PARK ROYAL APARTMENTS
Pakington - Cook. Delightful top floor 1 BR suite. Convenient location. $142. Royal Trust 388-4311.

FAIRFIELD. SUNNY 1 BEDroom, cablevision, heat, laundry facilities, $115. Quiet adults. References. 384-2660.

GORGE 2-BEDROOM UPPER suite. Heat, water, stove and fridge included. $125 a month. Available Dec. 15. 477-8981.

LUXURIOUSLY FURNISHED newly renovated room, new electric range, sink, fridge. Fairfield. $78 includes utilities. 598-3245

SUIT OLDER LADY, UNFURnished bed-sitting room with kitchenette, $57 a month, available Dec. 1. Rockland. Phone 388-9587.

CLEAN, WARM, QUIET FOR lady. With electric rangette, $50. 651 Trutch St.

23 MENZIES ST. CLEAN, FURnished room for men. $45 monthly, $14 weekly.

$120. LARGE 1-BEDROOM SUITE in small modern apartment block, main floor, no steps. 383-2420.

2 BEDROOM APARTMENT, $140. Adults. 1211 North Park Street, from 12 a.m. to 8 p.m.

2 BEDROOMS, $120. DECEMBER 15. James Bay. 2 children welcome. 383-4961.

AVAILABLE DEC. 1, 2-BEDROOM suite, $120. Lakeview Apts., 1220 Goldstream Ave. 478-2513.

FAIRFIELD. BRIGHT, CLEAN room, for gentleman, $55. 385-0819.

200 APARTMENTS TO RENT UNFURNISHED

THE DEVON OAKS
1066 FOUL BAY ROAD
Quiet, desirable location, close to shopping, bus routes, Jubilee and leisure areas.
—Excellent soundproofing.
—Concrete floors.
—Walnut kitchen cabinets.
—Colored appliances.
—Cushion floor, kitch. and bath
—Feature wall, china shelves.
—Quality wall-to-wall carpeting.
—Generous living areas.
—All suites include heat, cablevision, drapes, storage, parking.
—Courteous resident managers.
BACHELOR $118.00
Mr. and Mrs. R. Mabee, No. 404 — 1066 Foul Bay Rd. — 592-3680.

OAK BAY
WINCHESTER COURT
"Beautiful Courtyard Garden"
—92 deluxe extra spacious suites.
—Quality wall-to-wall carpeting.
—Concrete floors. Dbl. walls.
BILLIARD ROOM
SAUNA ROOM
WORKSHOP
—Walnut kitchen cabinets.
—Feature wall, china shelves.
—Colored appliances.
—Cushion floor, kitchen and bath.
—Generous living areas.
—All suites include heat, cablevision, drapes, storage, parking.
—Courteous resident managers.
BACHELOR $124.00
ONE BEDROOM $132.00
Call Mr. and Mrs. R. BOWLBY, No. 223-1063 Foul Bay Rd. — 598-1790.

PARK PACIFIC APTS. LTD.
For details and transportation to view all above suites, call Mr. R. Bowlby, Prop. Mgr. 598-1790.

ORCHARD HOUSE

Located in a lovely country landscaping, near parks, downtown and major transit systems. Comfortably soundproofed. Quiet, fast elevator service from controlled entrance through the 22 floors of friendly apartments. Three levels of garage parking insure protection and privacy to the occupants.

FEATURES:
Cablevision and F.M.
Laundries on every second floor.
Deep private balconies.
Shag carpets and hardwood.
Large storage lockers.
Swimming pool, sauna.
Hydrotherapy pool.

Resident Manager
388-4659

THE ROYAL SCOT
425 QUEBEC ST.
Nearing Completion

—Indoor swimming pool.
—Hydro therapy pool.
—Suanas.
—Shag wall-to-wall carpet.
—Restaurant.
—Underground parking.
—Some furnished Stes. (colour TV).

ENQUIRIES
Mr. John Bagshaw.
Phone: 385-3543 (1 - 4:30)
On site — Open 1 - 4:30 daily — except Monday and Tuesday. After hours please call Mr. Bagshaw at 385-5016.
P. R. BROWN and SONS LTD.

OLYMPIC VIEW
1160 ESQUIMALT RD.
Newly opened 43 quality suites in ideal Esquimalt locaton. Elevator, controlled entrance, cablevision, lounge hobby room and some covered parking. Lovely large suites with ample closet and cabinet space. Good drapes and W-W carpets. Just a few 2-bedroom corner suites available at reasonable rents. To view, call resident manager, 384-9121.

GRANITE HOUSE
2100 Granite — Oak Bay
1-Bedroom suites from $135
Phone res. mgr. 592-7673

$110. 1-BEDROOM SUITE IN modern block. Ground floor. Controlled entrance. Cablevision. Adults only. 250 Oswego. 382-3837.

PRINCESS CHARLOTTE APTS., 467 Lampson St. Large 2-bedroom suite, $150. Heated swimming pool. Pets welcome. 386-3751.

2-BEDROOM APARTMENT, $95. Phone 385-9534 mornings only.

OCEAN VIEW
1-bedroom suite. 628 Dallas Rd.

WORKING GIRL TO SHARE DUplex, $100 a month, 385-6516.

201 APARTMENTS TO RENT, FURNISHED

THE WHITE HOUSE APT.
1178 BEACH DRIVE
Beautifully furnished — spacious suite. Two twin bedrooms, complete kitchen and all linen supplied. Coloured TV, wall-to-wall carpet. Fully tiled bathroom, automatic laundry and garage. Available now for 8 months at $350 per month or will rent for 1 or 2 months. 598-1541.

COACHMAN INN
Deluxe 1 bedroom and bachelor units, color TV, kitchens, maid service to suit you. Heated indoor pool, saunas, restaurant and coffee shop. Rates from $135 a month and up. 388-6611 anytime.

AVAILABLE DEC. 1
$145—Esquimalt. Close in, view of ocean. Mountains. Large 2-bdrm. (4½ rm.) apt. with 4-pce. bath, elec. fridge and range, and main furniture, carpets, plus cablevision hookup, laundry, etc. Also heat, H and C water.
Dickie Agencies Ltd.
919 Fort St., 382-4312 or 382-6848

THE ROYAL SCOT
425 QUEBEC ST.
NEARING COMPLETION
Fully furnished suites with color TV (See advert. for unfurnished stes. for further detail), OR Call Mr. Bagshaw 385-3543 or 385-5016.
P. R. BROWN AND SONS LTD.

PACIFIC SHORES
2181 HAULTAIN
Available now. Nice quiet location, near bus and shops. Extra large rooms. 1-BR. $145.00, 2-BR. $175.00. Resident Caretaker 592-6350 or Montreal Trust Co. 386-2111 Loc. 35.

AVAILABLE JAN. 1ST, COMpletely finished self-contained 3-room suite with electric kitchen, fireplace in living room, drive-in garage. Private entrance with patio. Hot water heat included and use of washer and dryer. Business couple only. No children or pets. $125 per month, 382-2725.

MOVE IN TODAY
Beautifully furnished 1-bedroom and bachelor units. Mod. elect. kitchens, color TV on cable, W-W carpets. All utilities included. Moderate rates by day, week or month.
CRAIGFLOWER MOTEL
384-6330

FURNISHED UNITS TO RENT starting at $120 monthly, $35 and up weekly. Kitchens available. Color cablevision. Phone, combination bath, maid service. For something different, try a water bed. See us at the Sandman Motel, 39 Gorge East, or phone 384-6335.

WEDGEWOOD COURT
Have bachelor and 1-bedroom units available. Quiet surroundings. Cable TV, linen, weekly and monthly rates. 540 Goldstream Ave. 478-3443.

CADBORO BAY — ATTRACTIVE fully furnished 3-room suite, close to stores, transportation and university, 15 minutes from town. Fairways Lodge, 3895 Hobbs St. Just phone 477-2692.

ISLAND COURT MOTEL
One bedroom — 2 bedroom — bachelor suites. Available immediately. Pets welcome.
478-2151

1260 PEMBROKE $135
1-Bedrm. includes heat, water and cablevision.
DON STRIPLING 386-1361
CANADA PERMANENT RENTALS

FURNISHED, SELF CONTAINED one bedroom suite in Fairfield. Working couple only. Available immediately. Phone 383-6117 Days and 382-5219 after 5 p.m.

ONE - YEAR - OLD BACHELOR apartment with private entrance, fully furnished with cablevision, heat, light, wall-to-wall carpet. $125 per month. 384-1515.

MODERN BACHELOR SUITE facing Beacon Hill Park. Reasonable off season rate. Thunderbird Motel, 600 Douglas.

NEAR COLWOOD CORNERS. ATtractive 1-bedroom basement suite, private. Prefer working man. $100 includes all utilities. 478-9003.

2-BEDROOM SUITE (NO BEDding or cutlery). Jubilee area, off Oak Bay. Cablevision. $135. 384-1689.

1-BEDROOM, HEAT, UTILITIES included. $120. 385-6216 after 3 p.m.

201 APARTMENTS TO RENT, FURNISHED

MAY WE HELP YOU?

Why not make use of our detailed knowledge to find the apartment you really want? We will gladly drive you to see a wide selection of furnished or unfurnished apartments in any
District of Your Choice

NO FEE TO TENANT

STERLING RENTAL AGENCY
306, Kresge Bldg.
1104 Douglas St. at Fort
383-7171
Open 9 a.m.-9 p.m.
Including Saturday

AVAILABLE IMMEDIATELY. ATtractive bachelor suite, fully furnished for responsible working man. $95 including cable and utilities. 477-4991.

BACHELOR SUITE IN MODERN block near legislative buildings, cablevision and all utilities supplied. 385-3277.

BLANSHARD APARTMENTS
Clean, warm suite, coin laundry. $75 monthly. Downtown. 820 Fisgard. 383-8498.

3 ROOMS, PRIVATE ENTRANCE, ground floor, working people, no children or pets, $85 a month. 385-2375.

DETACHED SUITE, OPTION TO buy, 8 miles from city centre, brand new w.new appliances. WAGON TRAIN 386-3291.

OAKLAND MANOR
Hillside and Cedar Hill Road. De luxe 1 bedroom suites. $150. Adults. 383-4908, 386-0266.

3 ROOMS, PRIVATE ENTRANCE, heat, stove, fridge included. $105 month. 1153 Greenwood Avenue. 382-0474.

$110. 1 BEDROOM, BATH, LIVing-dining room, warm, clean, nicely furnished. Estevan Ave. 598-4347.

CROWN AND ANCHOR MOTEL. 478-3333. Large 1 and 2 bedrooms. Winter rates, children welcome. Available immediately.

MODERN STUDIO-TYPE UNIT, everything supplied. Close in. Covered parking. Michelangelo, 1158 Yates. 383-8197 or 386-2812.

FURNISHED UPPER 3-ROOM suite with bath. Middle-aged people preferred. Available 1st December. 382-1839.

FURNISHED UPPER 3-ROOM suite with bath. Separate entrance. For middle-aged or elderly quiet people. $100 per month. 382-1839.

DECEMBER 1. FULLY FURnished 1-bedroom suite, Jubilee area. Suitable for couple, $120. 383-4433.

BACHELOR SUITE, $75 PER month, quiet, ladies only, near Jubilee Hospital. Vacant 1st Dec. 658-8028.

LARGE ROOM, KITCHENETTE, sink, stove, fridge, from $60 to $70, utilities included. 386-9620.

DE LUXE 1-BEDROOM AND bachelor suites, fully furnished, $130-$150. 1940 Fort. 592-9516.

LANGFORD, 2 COSY ROOMS for clean mature adult. 478-3031 after 1.

1-BEDROOM APARTMENT, $100 per month. Modern, near Naden. 383-9857.

NEWLY DECORATED 3 ROOM suite, T.V., cablevision, everything supplied. $125. 2310 Wark St.

GIRL TO SHARE SELF-CONtained suite. University area. $50. 477-6033.

QUIET, CENTRAL, SELF-CONtained, 4 rooms with utilities, $90. 384-5360.

LARGE ROOM, KITCHENETTE, sink, stove, fridge, from $60 to $70, utilities included. 386-9620.

BACHELOR SUITE, QUIET adults. 1270 Yates. Immediate occupancy. 384-8278.

1-BEDROOM, SEMI-FURNISHED suite. 1076 Marigold. Female or married couple only.

BACHELOR AND 1 BEDROOM units with view on Malahat Drive from $98 up. 478-1171.

FURNISHED APARTMENT NEAR bus. 1 bedroom. 383-1868.

SPACIOUS 1-BEDROOM HEATED duplex, $135. 3 buses. 384-8625.

1-BEDROOM APARTMENT, $120 a month. 383-5310 or 384-1920.

3-ROOM SUITE, ALL UTILITIES. 1330 Gladstone. $120. 384-2049.

1-BEDROOM SUITE, 343 Michigan Street. No children. 658-8814.

202 APARTMENT FURNITURE TO RENT

RENT A DISHWASHER FOR THE holiday season of
BUTLER BROTHERS LTD.
1720 Douglas 385-3832
(across from The Bay)

203 APARTMENTS WANTED

QUIET OLDER COUPLE REquire nice 1-bedroom unfurnished apartment for January 1st, 1972. Reasonable rent, no high-rise. Victoria Press Box 590.

1-BEDROOM APARTMENT wanted in Esquimalt for lady with school-age child and small dog. 388-4866 before noon.

WANTED, 1 OR 2 BEDROOM furnished apartment. Reasonable, close in. Phone after 6 p.m. 382-4497.

STERLING RENTAL AGENCY
Needs good apartment rental listings — Now! 383-7171.

206 DUPLEXES TO RENT

NO. 3-1742 DENMAN STREET — 1½-BR, $125, Dec. 1.

3354 SHELBOURNE ST. — 3-BR, $175, Vacant.

3190 MARS STREET — 1-BR, $125, Dec. 1.

1711 FELTHAM ROAD — 3-BR, $170, Jan. 1.

BROWN BROS. ON BLANSHARD
385-8771 Anytime!

CHILDREN WELCOME
NEW! 3 BEDROOMS
Cablevision, water included, large fenced yards. Close to school. 704 Danbrook, 2840 Jacklin, Langford, $175.
Rhynhard Developments Ltd.
739 Queens, 384-1711 or 478-1983

GRAHAM ST. — HEATED 1-BR. unit. Stove and fridge. Avail now. Adults. $110 per mo.
SWAN LAKE — Modern spacious 2-BR. duplex. Avail now. $175 per mo.
BOORMAN INVESTMENT CO. LTD.
1111 Government St. 386-9212

UPPER DUPLEX, ADMIRALS Road near CF base. 2 bedrooms, living room, dining room, kitchen and utility room. Lots of cupboards. Fridge and stove. Separate furnace. Nice view with sundeck. Available immediately. $150 month. Phone 383-2261.

UPPER SUITE WITH 2-bedrooms in Esquimalt, near Barracks overlooking harbor. Living room, kitchen with stove and fridge. $150 p.m. References needed. Full information from A. Croft — 383-4251
RITHET AGENCIES LIMITED

AVAILABLE NOW, MODERN 3-bedroom, side-by-side, wall-to-wall, stove and fridge. Large yard and woods behind property. On safe road, near schools and shopping centre. Colwood. Only $165. 383-2485.

IN SIDNEY, 3-BEDROOM WALL-to-wall carpet, large sundeck, fridge, stove and water supplied. Large fenced yard, carport and storage. Half basement. Hook-up for washer, dryer and cablevision. Children welcome. $160 per month. 656-4047.

PANORAMIC VIEW
UPPER DUPLEX
2-Bedrms.-Kitch.-Bath and Living rm. 2 View Sundecks. All rooms very spacious. $225 per month. Available Dec. 16. Royal Trust Co. 384-8001.

SOUTH FAIRFIELD, CLOSE TO sea and bus. Spacious three bedroom lower duplex, includes heat, power, cable, water and fireplace. New kitchen. $200. Available immediately. 652-2461 after 5 p.m.

SIDE BY SIDE ULTRA MODERN 2-bedroom. Countertop cooking, wall oven, drive-in garage. Full basement with laundry area, partially finished room in basement. $175. 1687 McRae Ave. 592-4363.

LOWER, HAULTAIN, $140. 3 BEDrooms, carpet, drapes, stove, fridge, newly decorated. 478-4646.

SPACIOUS 2 BEDROOM, LARGE utility room. $150 monthly. Sidney. 656-2913.

UPPER DUPLEX, $40. BRAND new side by side. $165. 477-2473.

NEAR NEW, 2 BEDROOMS, $160. 478-1148.

206 DUPLEXES TO RENT

UNFURNISHED DUPLEX
4309 Old East Rd. $180
Nice 2-bedrm. L.R. with F.P. Sundeck, beautiful view.
Don Stripling 386-1361
Canada Permanent Rentals

DE LUXE DUPLEX — 3 BEDrooms, 1½ baths, large living and dining room, wall to wall carpet, sundeck, garage in full basement. $180. 563 Heatherly Road, Colwood. Available Dec. 15, 1971. View by appointment only: 477-1233.

HIGH VIEW ROYAL. MODERN duplex, 1300 sq. ft. 2 or 3 bedroom, den with fireplace. Includes for range and fridge, cablevision and domestic water. One block bus and schools. Car service and shopping. $175. 479-5812.

SAXE POINT PARK AREA. SPAcious new 4-bedroom or 3rd and den; "L"-shaped living room and dining area, plus sundeck, fireplace, broadloom throughout, 2 baths, double carport. 1317 Wychbury. $205. 386-7071.

PANORAMIC VIEW
UPPER DUPLEX
2-Bedrms.-Kitch.-Bath and Living rm. 2 View Sundecks. All rooms very spacious. $225 per month. Available Dec. 16. Broadview Properties Ltd. 384-8001.

LANGFORD — $175
Nice 3-bedroom, 1½ baths. Includes water, cablevision and garbage pickup.
Don Stripling 386-1361
Canada Permanent Rentals

JACKLIN ROAD, MODERN, SPAcious, 2 bedrooms, oil furnace, fridge and stove, cablevision. Allow 1 child, $135. 478-5260, 478-2225.

CHILDREN WELCOME
4 bedrooms, washer, dryer, fridge and stove included. Esquimall $225. Bellroy Holdings Ltd., 384-9755.

OAK BAY AVE. SPACIOUS bright 2 bedrooms. Range, fridge, cablevision, garage, $130. Two adults only. No children or pets. 384-3845.

LARGE 2-BEDROOM UPPER, carport, rugs, drapes. Mature adults preferred. Upper Fernwood. 384-4088.

ROOMY, CLOSE IN, CLEAN, warm, 2 bedrooms, no pets, some utilities paid. $170. Evenings 385-3560. Boat moorage optional.

FAIRFIELD — SIDE DUPLEX, 3 bedrooms, basement, garage, fridge, stove and water. $190. 478-6835.

MODERN 2-BEDROOM, NEWLY decorated duplex. Near schools and shops. $148. Phone after 6 386-2889.

LANGFORD, 2 BEDROOM, SIDE by side, available December 1. No pets. $130. 478-5983 or apply 1075 Goldstream.

SIDNEY, NEAR NEW SIDE DUplex, large rooms, 2 bedrooms, 3rd down, 1½ bathrooms, fridge, stove. Available Dec. 15. 656-2958.

MODERN 3-BEDROOM DUPLEX with stove and fridge. Available Dec. 15th, 382-7668.

2-YEAR-OLD 2-BEDROOM DUplex, near all schools. $179. 477-1650.

LARGE, 2-BEDROOM UPPER. Heat included. No children. Fairfield. 385-8588.

ESQUIMALT, 2-BEDROOM. Part-basement. Available immediately. $130. 384-6876.

210 HOUSES TO RENT UNFURNISHED

$225
2880 RICHMOND AVENUE

3-Bedroom home, excellent condition. Living room, dining room, kitchen with range. Full basement; drive-in garage; fenced garden; near schools, shopping centre and on busline.
AVAILABLE JANUARY 1, 1972
For appointment to view, please contact:

P. R. BROWN and SONS LTD.
762 Fort Street 385-3435

EXECUTIVE TYPE HOUSE
IN EXCLUSIVE GORDON HEAD AREA. MAGNIFICENT SEA VIEWS
3 Bedrooms — 2 Bathrooms
Full-size Dining Room
Available on Dec. 1
With one-year lease, $300 per mo.
MONTREAL TRUST
1057 Fort St. 386-2111 L. 35

4379 SHELBOURNE STREET
5-Bedrm., $275. Vacant.

3549 RICHMOND AVE.
2-Bedrm., $190. Dec. 1.

416 QUEBEC ST.
2-Bedrm., $135. Dec. 1.

BROWN BROS.
ON BLANSHARD
385-8771 Anytime!

UNIVERSITY AREA — MODERN 3-BR home. Double plumbing. Avail. now. 1-yr. lease, $235 per mo.
SOUTH OAK BAY — 2-BR bungalow, suitable for small family. Avail. Dec. 1. $185 per mo.
GORGE — Modern 3-BR home. Avail. now. $175 per mo.
VIEW ROYAL — Small cottage, suitable for single, middle-aged lady. Avail now. $65 per mo.
BOORMAN INVESTMENT CO. LTD.
1111 Government St. 386-9212

$195 — 916 ROWILS CRESCENT — modern 3-bedroom home in Colclose to schools — available Dec. 15.
$145 — 1536 Pembroke — 2-bedroom full basement home — oil furnace — near Jubilee Hospital — available January first.
PEMBERTON, HOLMES LTD.
384-8126

OAK BAY-UPLANDS, SPACIOUS bungalow, large L.R. Separate DR, den, 3 bedrooms and 2 bathrooms. Recreation room with fireplace. Gardener included. $350 per mo. MR. BLANNIN, 383-4161, Res. 598-2200.
C. G. HEISTERMAN and Co. Ltd., 1121 Blanshard St.

GORDON HEAD TOWNHOUSES
Available immediately, large 3-bedroom townhouses. Includes all appliances, rumpus room, and separate courtyards. Within 3 blocks of all schools and UVic. $220. Phone 477-5422.

LIVE BY THE OCEAN IN COLwood! Close to city and shopping centre, 2 only modern completely redecorated 1- and 2-bedroom bungalows. Fridge, range included. $150 to $175 month. 3340 Ocean Blvd.

LANGFORD, 1012 LINDA LANE — 2 bedrooms, living room with fireplace, full basement. Oil automatic furnace, fridge and stove, self-contained. No pets. Available now. $155. 477-5511.

968 MILNER. 2 BEDROOMS, basement, garage, available, Dec. 15th. $135 a month. First and last months rent in advance. Family only. 384-6191.

SOOKE AREA. NEW RUSTIC chalet on salmon stream, 1½ acres, 2bedrooms, 1½ baths, wall-to-wall carpets, oil heat, 1,100 sq. ft. $175. 642-5508 or 642-3407.

CHILDREN WELCOME
Close to town, shopping centre, 3 bedrooms, full basement, $175. Phone Rhynhard Developments Ltd., 384-1711 or 478-1983.

NEW HOME, 3 BEDROOM, FIREplace, matching garage, vicinity Glen Lake, available on 2 year lease, $195 month. 385-6034, leave message, will call you back.

"4 BEDROOMS"
"LAKE HILL AREA"
2 yr old modern home. Vacant $245 mo. Western Homes Ltd 382-9513.

AVAILABLE NOW 3 BEDROOM, full basement, OOM heat, Quadra area, $165.00 per month. Call Mrs. Lindsay 479-7111, 479-5040.
W. J. LINDSAY, LTD.

AVAILABLE NOW, $140 P.M. Near Colwood Golf Course, 2-bdrm. no-bsmt. bungalow. Rex Hughes Agencies, 478-1729.

4 BEDROOM SPACIOUS HOME
Cedar Hill - Hillside area
$225 per mon. Stove, Fridge, Drapes, W-W included. 385-4543.

OAK BAY TO LET, 6-ROOMED house, automatic oil heat, garage. Townley Street. Particulars apply 2610 Beach Drive.

AVAILABLE JAN. 1, 4-bedroom, full basement, carport and garage. Quadra-McKenzie area. $185 per month. 479-6534.

6-BEDROOM HOUSE, VERY clean, occupancy Dec. 1s. 386-3617 after 6 p.m.

2 BEDROOM HOUSE, OIL STOVE heat, $125. 592-6697.

210 HOUSES TO RENT UNFURNISHED

ESQUIMALT LAGOON AREA. Now available with large living quarters. Unoccupied grocery store in front. Owner has retired. 3340 Ocean Blvd. Close to schools.

3-BEDROOM HOME NEAR SIMPsons-Sears. A possibility for University students. Weekdays 9-5. 386-6434.

CLEAN 1 BEDROOM HOME, near Quadra and Bay. $121 month. Option to buy with no down payment. 477-3888.

LANGFORD, 1 BEDROOM. Stove, fridge, water and cablevision supplied. $110. 2854 Leigh Road. 478-5946.

ROOMY, CLOSE IN, CLEAN, warm, 2 bedrooms, no pets, some utilities paid. $170. Evenings 385-3560. Boat moorage optional.

1324 PANDORA AVE., 2-BEDrooms, $130. Available Dec. 1. Family only. 386-6191.

2-BEDROOM CABIN, SOOKE area, on waterfront, near school. 642-3139.

AVAILABLE DEC. 1ST, 4-bedroom house in Esquimalt. $170. 478-3225.

1-BEDROOM COTTAGE, 5870 PAT Bay Hwy. Electric heat. $110. No pets. 592-3504.

2 BEDROOM BUNGALOW IN Langford. Water and cablevision included. $115. 478-4012, 477-6521.

3-BEDROOM HOUSE NEAR Naden, fully modern. $195 a month. 383-0997.

HOUSE FOR RENT, $170. NOW vacant. 478-5869.

211 HOUSES TO RENT FURNISHED

NEW 2-BEDROOM BUNGALOW, completely furnished, TV, 4-piece colored bathroom. $160, all utilities included. Available till June. Please phone 478-3011.

WILL SHARE HOUSE, PREferably Roman Catholic. Preferably with a car. Saturday, 478-4191.

SOOKE DISTRICT, 2-BEDROOM suite in duplex, fully equipped, utilities, $35 weekly. 642-5844.

212 HOUSES WANTED TO RENT

LET US RENT YOUR HOUSE. We have clients waiting for two and three-bedroom homes. We offer good management, careful tenants and reasonable rates.
PEMBERTON HOLMES LTD.
384-8126

RELIABLE YOUNG COUPLE wishes to rent or lease, farm or house with several acres. (Long term) within approximately 20 mile circle of Victoria. References 592-6002, noon - 5 p.m. or evenings.

RESPONSIBLE COUPLE WITH 2 year old girl would like house in green surrounding. References available. Handyman husband. 386-0435.

RENTALS WANTED
Complete management services by trained and competent personnel.
DON STRIPLING, 386-1361
CANADA PERMANENT TRUST

IF YOU CANNOT SELL YOUR home, we have reliable tenants waiting to rent. Phone Mr. Keen, Boorman Investment Co. Ltd., 386-9212.

WANTED TO RENT BY RELIable family, 3-bedroom home with basement in Cordova Bay area. Rent $175-$195. Phone 388-6424.

URGENT: 2-BEDROOM SUITE or house. Braefoot School area. 385-0366.

PROFESSOR AND WIFE SEEK 2 or 3 bedroom house from September '72 to May. 598-5082.

2-bedroom and 1-bedroom houses. Cozy, modern on Shawnigan Lake. 652-3510, 743-2613.

OLDER DUPLEX IN NEED OF repair wanted with the option to purchase. 385-7094.

215 HALLS, WAREHOUSES, STORES AND OFFICES TO RENT

XXXXXXXXXXXXXXXXXXXXXXX

1114 BLANSHARD STREET

Excellent retail store premises, main floor area 1330 square feet with mezzanine area of 1065 square feet. Mezzanine area suitable for offices or private showroom. Also large basement area for storage.

Very suitable for hairdressing salon, business machines office, sporting goods store, insurance or real estate office.

KER and STEPHENSON LIMITED
385-3411

XXXXXXXXXXXXXXXXXXXXXXX

PRIME GROUND FLOOR SPACE
OAK BAY AVENUE
Ideal for Medical, Dental or Professional office, boutiques, specialty shops, etc. Will design and create interior to suite. Separate front and rear entrance and washroom facilities. Ample parking. Floor area of 660 sq. ft., rent $240.
RICHMOND NEAR FORT
800 plus sq. ft. with separate entrance and private washroom.
Rent $200
Contact Mr. A. Greul, 592-6345, or Mr. R. Bowlby, 598-1790 or 383-5491.
PARK PACIFIC APTS. LTD.

OPPORTUNITY KNOCKS
4 offices, large reception area, waiting room plus coffee room, in Montreal Trust Building. Take over this existing lease with 4 years to go. At least $1.00 per foot less than the going rate. Call Jamie MacGregor, 477-1841. Block Bros.

OFFICE SPACE TO RENT
Looking for something different — a little of the old-world charm? See our attractively renovated interior Board of Trade Building, 31 Bastion Square. Mid-West Property Management Ltd. care of Goodacre Towers. 385-8111.

ESQUIMALT PLAZA
Opportunity February 1st to join a busy Shopping Plaza. 820 sq. ft. Reasonable rent. Royal Trust 388-4311.

YARROW BLOCK. SPACES ranging from 240 sq. ft. to 480 sq. ft. Attractive rents. Royal Trust 388-4311.

SELF-CONTAINED NEW OFFICE unit. Shelbourne-Plaza area; ample parking. 477-5114 or night 592-1482.

450 - 1800 SQ. FT. OFFICE space, off Douglas. Ample free parking. Vacant. Reasonable. 479-6924.

APPROXIMATELY 3,000 FT. character office display space, 2 levels. Private house, Corner Cook and Rockland. 598-4060 evenings.

STORE AND SUITE. VICTORIA West. 385-9534.

230 PERSONAL LOANS AND INSURANCE

IF YOU NEED MONEY FOR ANY REASON

Amount	Approx. Mtge. Monthly Pymt.
$2,000	$23.44
$4,000	$47.27
$5,000	$59.09

Examples on loans with amortization to 15 years.
1st and 2nd Mortgages arranged. Agreements and Mortgages purchased.

AVIS, 1394 Hillside
386-9715; 386-9046 Evenings

GET THE CASH YOU NEED TO CONSOLIDATE YOUR DEBTS
and reduce your monthly payments by up to 50%. For personal attention ask for BERNIE LeDUC at 386-1214.
M. P. Tellier Securities Ltd.
912 Douglas Street

IMMEDIATE CASH AVAILABLE for first and second mortgage financing. Henderson Realty 385-9741.

233 MORTGAGE LOANS AND INSURANCE

MORTGAGE MONEY
First mortgages available up to any amount at current interest rates. Quick decisions.
BROWN BROS. AGENCIES LTD.
1125 Blanshard 385-8771

CASH FOR YOUR MORTGAGE or agreement for sale. Quick decisions and highest prices paid. M. Braithwaite, Financial Survey Ltd., 384-9305. Res. 592-0636.

233 MORTGAGE LOANS AND INSURANCE

2nd MORTGAGE LOANS FROM PRIVATE FUNDS
WITHOUT BONUS
At a fully-disclosed and reasonable interest cost chargeable only from the date of loan to the day of payoff.
WE CAN USUALLY OBTAIN A HIGHER PRICE for your second mortgage or agreement. VICTORIA and UP-ISLAND. Your document can be appraised for immediate sale for cash without obligation or I will arrange a loan against this plan which is best for your circumstances.
COUNTRY, UP-ISLAND AND GULF ISLANDS MORTGAGES
REFINANCING A SPECIALTY
VACANT LAND AND LAND DEVELOPERS
LOANS ANYWHERE
Please Call Mr. Thomas at
DOUGLAS HAWKES LTD.
990 Blanshard St.
384-7128 Res. 479-6382

FIRST MORTGAGES FROM 9¼%

2nd MORTGAGES FROM 12%

24-Hour Service

RAE INVESTMENTS LTD.

388-7891

MAXIMUM LOANS AT MINIMUM RATES
For any useful purpose. First and Second Mortgages on homes and apartment building, debt consolidation, buying a car, refurnishing, etc.
Contact the MORTGAGE DEPT.
P. R. BROWN and SONS
762 FORT ST. 385-3435

WE PAY CASH FOR MORTGAGES AND AGREEMENTS
ERIC CHARMAN
385-9765
Charman Pacific Realty Ltd.
608 Broughton St.
(Across from Eatons Parkade.)

FOR NEARLY A HUNDRED years we have been serving Victoria clients. If you wish a 1st or 2nd mortgage, call VINCENT HOLMES — 384-8124 and find out about full pay-off privileges, extra payment privileges and total fees you will be charged.
PEMBERTON, HOLMES LTD.
1002 Government Street

MORTGAGE FUNDS AVAILABLE FOR FIRST AND SECOND MORTGAGES AND BUILDERS LOANS. CALL MR. McKENZIE, 386-7521, (24 hours) BOORMAN INVESTMENT CO. LTD. 1111 Government Street.

MONEY TO LOAN ON mortgages. Quick decisions. Also agreements and mortgages purchased for cash. See us for top price.
A. BERNARD and CO. LTD.
655 Fort Street 384-9335

IMMEDIATE CASH AVAILABLE for your mortgage or agreement for sale. Top prices. John Lukaz. Henderson Realty, 385-9741.

234 MORTGAGES FOR SALE

NEED MONEY??
We have a large supply of money available for good second mortgages in the Victoria and Up-Island areas. Quick, efficient, confidential service. Inquire now, Call:
DON MacGILLIVRAY
BOULTBEE, SWEET REALTY LIMITED
YORKSHIRE TRUST AFFILIATE
737 FORT STREET
388-5561

DON'T SELL THAT MORTGAGE, use it as a down payment on this cozy four-room bungalow. Dandy Living room, wall-to-wall carpet, dream kitchen, loaded with cupboards. Two good-size bedrooms, vanity bath, full basement, extra bedroom down, OOM heat, dr.-in garage. Full price $20,950. Mr. Drew, 386-3585 or 592-0927.
Metropolitan Realty

75% EQUITY, FOURTH MORTgage available in Nanaimo area, $7000, 20%, 3 year term. May accept small discount. New home, 1-acre view lot. Phone collect Vancouver 879-4166, ask for Mr. Rodda or Mr. Poppel.

235 WANTED TO BORROW

INVESTORS
MORTGAGE FUNDS REQUIRED
1—1st mtge., $26,000 — 5 yr. term. 10%, payments $275 per month. Duplex valued at over $40,000.
2—2nd mtge. for sale $38,000. Behind first of $30,000. Excellent equity and covenant. One year term. Can be discounted to yield 15%.
3—Second mortgage $30,000, 13%, 5 year term on valuable commercial building. Payments $375 per month.
4—Second mortgage $15,000 — Interim 18% interest only, one year term. Excellent holding property and covenant.
5—$25,000 first. 10.5%, 5 year term. Modern home and 3 acres of land in North Saanich. A good investment.

For information on these and other mortgages please phone our mortgage manager
D. M. MacKillop
Block Bros. Realty Ltd.,
1800 Blanshard Street
386-3231 384-3231

240 BUSINESS OPPORTUNITIES

WOULD YOU INVEST
$5,937.50
(fully returnable under contract)
FOR A BUSINESS OF YOUR OWN?
If it were possible to
1. Earn $1,788 per month.
2. Recover your $5,900 investment in as little as 10 weeks.
If so, and if you
1. Are bondable.
2. Have a good reputation.
3. Are ready to start at once (at least, part time)
4. Are available for personal interview.

Then write:
MARKETING DIRECTOR,
2646 Gulf Life Tower,
Jacksonville, Florida 32207.

INVEST YOUR MONEY! USE your talent! Spend your time—to build up your savings. Progressive cafe catering to the working man and his family. Nets over $9000 per year on a 5-day week. Great potential! Dorothea Zarkee 385-7297. Block Bros. 477-1841.

A PIECE OF HISTORY ON 1-acre lot, licensed restaurant and renting rooms on upper level with your own living quarters or room for expansion. Close proposed hospital. Only interested persons. Ph. 652-1575, after 5.

$1,600 BEAUTY SALON, $500 DN. 1 or 2 operators. Rent $60. A challenge. Make your own income. McCandless Realty 383-6111, Eve's 592-1961, 384-5655 B/4 9 P.M.

COIN LAUNDRY
Good location. Modern equipment. Extra income for a few hours work. $9,950. Mr. Shaver 386-7721 Investors Syndicate Realty.

BARBER SHOP, GOOD LOCAtion, growing area. Will consider offers. Reasons for selling, moving away. 477-2331.

$5,000 INVESTOR REQUIRED. Good collateral. Victoria Press, Box 588.

Add-a-Square

Spark your wardrobe with add-on-squares.

Easy to pick-up, to carry! Crochet star squares; join in 2 flat pieces for shell, 3 flat pieces for jacket. Use 3-ply fingering yarn. Pattern 966: sizes 32-38 included.

Seventy-five cents in coins (no stamps, please) for each pattern — add 15 cents for each pattern for first-class mailing and special handling — to Laura Wheeler, care of The Daily Colonist, Needlecraft Dept., 60 Front Street, West, Toronto, Ont. Print plainly Pattern Number, your Name and Address.

New 1972 Needlecraft Catalog crammed with the most fabulous fashions, accessories, gifts. Knit, crochet, embroider. Free patterns. Send 50c.

New Instant Crochet Book — step-by-step pictures, patterns teach today's way. $1.00.

Complete Instant Gift Book — more than 100 gifts. $1.00.

Complete Instant Gift Book — more than 100 gifts. $1.00.

Complete Afghan Book—$1.00.

"16 Jiffy Rugs" Book. 60c.

Book of 12 Prize Afghans. 60c.

Quilt Book 1 — 16 patterns. 60c.

Museum Quilt Book 2 — 60c.

Book 3. "Quilts for Today's Living." 15 patterns. 60c.

Sew and Crochet!

Crochet a cozy, handsome poncho (with-without arm openings) to wear over the princess top, pants or skirt of an easycare fabric. Send now!

Printed Pattern 9026: New Half Sizes 12½, 14½, 16½, 18½, 20½, 22½. Misses' Sizes 10, 12, 14, 16, 18. Crochet directions.

Seventy-five cents (75c) in coins (no stamps please) for each pattern—add 15 cents for each pattern for first-class mailing and special handling. Print plainly Size, Name, Address and Style Number.

Send order to Marian Martin, care of The Daily Colonist, Pattern Dept., 60 Front St., West, Toronto, Ont.

Free Fashion Offer! Choose one pattern from 150 styles in New Fall-Winter Catalogue. Send 50c for Catalogue.

Instant Sewing Book sew today, wear tomorrow. $1.

Instant Fashion Book—Hundreds of fashion facts. $1.

240 BUSINESS OPPORTUNITIES

CHINESE RESTAURANT VICTORIA
$29,500
Modest down payment; POTENTIAL, POTENTIAL, POTENTIAL! Modern 3300 sq. ft. leased premises on 33,000 sq. ft. of property close in; fantastic asphalt parking. Offered well below cost for quick sale, before year end. Fully equipped with the best; immediate possession. This is a bargain.
BAYSHORE REALTY LTD.
388-6424

BRENT D. EWING
(658-5661)

11 UNITS — 2 ACRES
LARGE OWNER'S HOME
WATERFRONT
There is a great opportunity in this motel property in a fine location. Inside 6-mile circle. Can gross $24,000 to $26,000 yearly. Owner's home has three or four bedrooms plus 2 bathrooms. No reasonable offer refused. If you can do minor alterations plus paint, you can really boost the income. Easy financing with $25,000 to $30,000 down. Or trade your house or income property in for an income and business. F. Wills, 383-7786. National Trust (Park Royal).

IMPERIAL OIL LIMITED OFFERS FOR SALE
VANCOUVER ISLAND SERVICE STATION
Located in Duncan this business is well established and is a going concern. Sales price of $73,000 includes property approximately 130'x160', 3 bay service station, stock and equipment. Purchaser must have $25,000 minimum cash. Owner retirement prompts sale. For complete details reply to Imperial Oil Limited, 853 Caledonia Avenue, Victoria, B.C. Attention: Automotive Department.

ARE YOU BROKE BETWEEN paydays? What is your financial future? Are you retired, but being eroded by inflation? You don't have to be. Build your own business, large or small, it is up to you. Join an international ecology-minded corporation. Investment fully secured, inflation proof pension plan. Fantastic returns for full or part-time effort. If you have the desire, start the action. Up-Island openings. For information, write Victoria Press, 609 or call 652-2652.

THIS WAS A THRIVING TV REpair shop until the owner passed away 3 months ago. The property consists of a large fully equipped and well stocked shop, and two residences — a two-bedroom home for the operator and two bedroom rental house. At $34,900 this is either an excellent investment for rental purposes or ideal for a T.V. repair man looking for a location. For information call: DAVE TAYLOR or BILL SIDHU, 383-4251.
RITHET AGENCIES LIMITED

LOWER FORT ST.
RIPE FOR REDEVELOPMENT
2 adjoining concrete and brick bldgs. in Bastion Square area. Properties of this type are becoming scarce in this rapidly improving section.
TRY $65,000 DOWN
FULL PRICE $145,000
S. W. ANDERSON LTD.
384-9328 Res. 382-8917

GREAT OPPORTUNITY FOR MAN AND WIFE OPERATION
To run a fully equipped, licensed, well established, REST HOME. Presently running at maximum capacity. If you want to manage your own business this is a great chance.
For further information call
JOHN F. COLWELL
384-8126 or 592-9828
PEMBERTON, HOLMES LTD.

TWO FOR ONE!
MASTER BAKER if you are seeking a thriving BAKERY and CONFECTIONERY business with TWO well located outlets, this is your opportunity. Good equipment and fixtures, steadily increasing volume of sales, excellent possibility for expansion. Unforeseen circumstances compel sale. Interested? Then call—
384-8126 MR. GREENE 385-0795
PEMBERTON, HOLMES LTD.

GARAGE
Well located. Showing good return. Excellent potential for agressive owner — due to change in area. Includes stock and full line of equipment. Illness compels sale.
ONLY $6,900
KEN WALTERS
385-2461 (ANYTIME)
Swinerton, Stewart Clark, Ltd.

LARGE MARINA PLUS
Within 12 miles of Victoria, it's a year round operation. Terrific potential on 129 acres of land with about a mile of waterfront. At an asking price of $400,000 you buy at less than $3200 an acre for waterfront property, and get a marina for free. GRAE LANGSTON 386-8596, Island Pacific Realty Ltd. 388-6231.

"WAREHOUSE BUILDING"
Sound investment on a net lease showing better than 10% return. 10 year lease makes this concrete block warehouse on trackage one of today's better investments. With reasonable down payment good financing available. K. E. DICKSON, 386-1361 — Canada Permanent Trust.

TOURIST COMPLEX WITH A difference—This property is one of the best known tourist attractions on Vancouver Island. Excellent family operation.
FOR INFORMATION AND VIEWING PLEASE CALL IRA FREEDMAN OF BOULTBEE, SWEET REALTY LIMITED
388-5561 or 592-0511

SHOPPING COMPLEX
Presently set up for 9 rentals. Great potential and expansion possibilities. 6,000 sq. feet concrete block building; some completing to be done. A really preferred location on Saanich Penn. $120,000. Financing available. F. SHERWOOD, 386-7521. BOORMAN INVESTMENT CO. LTD. 111 Government Street.

TWO-YEAR-OLD STORE
$24,900. Buy yourself a 2-year-old store, in 900 block Hillside. 1,000 sq. ft. of retail or office space with parking. This is a strata type and you can buy it for as low as $2,000 down. Be your own landlord. Ideal for real estate, insurance, finance office or retail outlet. Owner, 383-7786.

ABSOLUTE WINNER!!
A substantial income and ample opportunity for increased business in this popular downtown bakery. Illness forces the sale at the very low price of $34,500. Call today for further details. Joan Hopper or Ray Morrison, City Brokerage Ltd., 386-3547 anytime.

VERY PROFITABLE BUSINESS of your own on an investment secured basis with an international company. Full company training here and outside of the country. Management positions available in Canada and other countries. For appointment call 384-3249 or write P.O. Box 5010, Station 'B', Victoria.

BAKERY
You can make $16,000 net profit in this A-1 bakery business. Sales in excess of $80,000. Modern equipment. Price $25,000. Contact PETER TER VEER of 383-7115 or Res. 479-1588.
Ettema Realty Ltd., 1802 Cook St.

GROCERY STORES FOR SALE. Tremendous potential. Over $100,000 turnover. 383-9131.

244 REVENUE PROPERTY

APARTMENT — APARTMENT
—Choice Oak Bay area
—Approx. ¾ acre.
—16 suites
—12% yield
—6¾% financing
For additional information please contact
THOS. E. ANDERSON
386-2111 592-3358
Montreal Trust

TAX SHELTER FOR 1971
—Modern 4-suite apartment.
—2x2 bedroom — 2x1 bedroom.
—Potential revenue over $6,000.
—Handy to Shopping Centre—bus
—Clear Title — vendor will finance.
TED BOWDEN, 479-1479
NATIONAL TRUST CO., 386-2961

8 SUITES, $41,800. CONVERSION — Grant St. Gross $7,400 per year. $15,000 cash to excellent mortgages. 386-6275.

TRI-PLEX, O.O. HEAT, CLOSE to shopping centre and schools. Asking $26,500. For more information phone 477-4664.

SIDE BY SIDE NEW DUPLEX. Private sale. In Sooke. 642-5535

244 REVENUE PROPERTY

MUST BE SOLD
ROCKLAND AREA
IMMACULATE
4-SUITE CONVERSION
Walking distance from city shopping. Ideal home plus income. Large easily maintained lot with future potential. Illness forces sale.
ATTRACTIVE TERMS
$43,500
Dean Smith, 384-9335, 477-2181 res.

4-YEAR-OLD SIDE-BY-SIDE DUPLEX
Very attractive, immaculate through hall plan. Living room, dining room 2 bedrooms. Cabinet electric kitchen with utility room off. Close to bus, schools and shops. OOM heat.
$32,500
Dean Smith, 384-9335, 477-2181 res.
A. BERNARD and CO. LTD.
655 Fort St. 384-9335

SIDE X SIDE DUPLEX
7-year-old duplex situated on a large view lot in Victoria West. Each side has living room, kitchen and dining area, 2 bedrooms and bathroom. Full basement, automatic oil heating units and roughed-in plumbing.
Price $27,500

ESQUIMALT TRIPLEX
Modern stucco building. 2 one-bedroom, self-contained suites and one two-bedroom, self-contained suite. Tenants pay own services.
Price $31,500
For more information on the above listings call Mr. Carpenter or Mr. Hope, 388-5555 anytime.
B. C. Land and Insurance
922 Government St.

5-SUITE APT.
FAIRFIELD
GROSS INCOME
$5,100 ANNUALLY
Just off Cook St. and close to shopping centre, bus and Dallas Road, this conversion can be owner occupied or rented out completely. Main floor has self-contained bachelor suite, self-contained 2-bedroom suite with basement. Second floor has 2 — 1-bedroom suites, third floor 1—1-bedroom suite. Never a vacancy in this desirable location with reasonable rents. Asking $34,900. Owner will take down payment and carry balance.
FOR MORE INFORMATION CALL:
385-7721 CLIFF SALMOND 477-3626
GARDNER REALTY LTD.
899 Fort St.

APARTMENT BLOCKS
1—BEACON HILL PARK AREA
32 de luxe suites, attractive design, 2½ years old, immaculate condition throughout, luxurious lobby, controlled entrance, elevator, covered parking, balconies. Congenial handpicked senior tenants only. $100,000 cash or cash and trade will handle. Asking $384,000.
2—OAK BAY
Close to Beach Drive. 19 suites. Elevator, balconies, some with seaview. Fully rented and in good condition. Large mortgage may be assumed. Full price $220,000. Contact Harold Ware of Gardner Realty Ltd. 385-7721 or Residence 598-4358.

READ CAREFULLY
FOR $122,000
YOU CAN BUY THE EQUITY IN 33 SUITES, NEARLY NEW. YOU CAN OFFER SOME TRADE OR TERMS.
THE FIRST MORTGAGE IS $248,000.
THE NET CASH FLOW IS $11,600 YEARLY PLUS MORTGAGE REDUCTION. IN THE CORRECT CIRCUMSTANCES, YOU AND YOUR WIFE COULD HAVE THIS INCOME TAX FREE.
THIS PRICE IS ONLY FOR 15 DAYS.
SEE THIS NOW.
GEORGE RANDALL — 477-4280
SWINERTON, STEWART CLARK, LTD. 385-2461

26 DELUXE SUITES VICTORIA
Featuring sauna facilities and furnished hospitality room. Unique high location with ocean views from practically every suite. Quality construction. $325,000 with approximate gross rental income over $46,000 and approximate net income over $34,000.00.
BAYSHORE REALTY LTD.
388-6424

BRENT D. EWING
(658-5661)

ROCKLAND AVE.
NEW APARTMENT
$550,000
EXCELLENT FINANCING
also
17-UNIT SLEEPER
GOOD LOCATION
LOW RENTS
$169,000
JIM BROWNLEE, 385-2461
Swinerton, Stewart Clark, Ltd.

26 SUITES
New building located high with ocean views from extra large sundecks. Sauna and furnished hospitality room. $325,000 with gross of $46,348; cash flow over 10% with net net income 11.6% on invested capital.

BAYSHORE REALTY LTD.
388-6424

BRENT D. EWING
(658-5661)

NEAR NEW DUPLEX
Secure investment with good return. Each side contains 1360 sq. ft. modern living space. Living room, kitchen, utility, washroom on main floor. Upstairs are 3 bedrooms and 4-pce. bath. One suite is rented at $165 p.m. The other side is waiting for you to move in. Priced right at $33,900. All down payments considered.
BILL McCARTER
385-9741 592-3970
J. A. Henderson Realty Ltd.

POSSESSION BEFORE JANUARY 1
One 38-suite apartment block
Two 43-suite apartment blocks
One 37-suite apartment block
One 11-suite apartment block
FOR INFORMATION AND VIEWING — PLEASE CALL IRA FREEDMAN OF BOULTBEE, SWEET REALTY LIMITED, 388-5561 or 592-0511.

ABSENTEE OWNER SAYS
REDUCE PRICE FOR CASH BUYER AND SELL BEFORE YEAR END!! 11 SUITES, WALKING DISTANCE TO TOWN, NO VACANCY FACTOR, MODERATE RENTS, SELECTED TENANTS. A MODERN ATTRACTIVE 3-STOREY STRUCTURE PRICED AT THE REALISTIC FIGURE OF ONLY $106,000. CONTACT DON ROBERTSON, 385-9765, CHARMAN PACIFIC REALTY LTD., FOR FURTHER DETAILS.

12-SUITE APARTMENT
Unequalled Construction and Condition
Built by owner-builder, never intended to be sold. Now being offered due to ill health. Just like new, top condition throughout, wonderful rental location, fully occupied at all times. All suites have solid oak hardwood floors, GE wall ovens and table-top ranges, GE fridge, garburators, four-piece baths. Excellent income, well priced at $135,000. Phone J. B. LAW, 384-8126
PEMBERTON, HOLMES LTD.

LAKE HILL
DE LUXE DUPLEX
Only 3 years old, this lovely duplex offers, 3 bedrooms, 2 bathrooms, living room, dining room, large kitchen and utility area. For a total of 1450 sq. ft. per side. Situated in an excellent area. THIS MUST BE SEEN. Vendor will consider all reasonable offers on asking price of only $39,500.
JIM WEST
384-8126 or 592-3703
PEMBERTON, HOLMES LTD.

PERFECT FOR THE ACTIVE retired or young investor, 12 well-kept suites, $125,000, only $30,000 down. Owner 384-2660.

VALUABLE PARCEL OF LAND plus 6 view suites, 1½ miles from town centre. $95,000. Owner 384-2660.

4-PLEX, GOOD RENTAL AREA, low overhead. $16,000 down. Victoria Press Box 596.

244 REVENUE PROPERTY

FAIRFIELD AREA
EXCELLENT RETURN
SIDE X SIDE DUPLEX
Each side rents at $165.00. In a good area in excellent condition. Full basement for further development. This property is a good investment at $32,400.
TO VIEW CALL
JOHN F. COLWELL
384-8126 592-9828
PEMBERTON, HOLMES LTD.

REVENUE DUPLEX
$28,000
2 min. to beach an panoramic sea view. Each suite has 800 sq. ft., 2 bdrms., 3-pce. bath, kitchen, living room, full 8 ft. basement, room for development. Fully rented for $285 per mo. Low down payment, low interest rates. Let me show you now. O. SPRINGER 385-6771 (anytime).
BROWN BROS. AGENCIES LTD.
1125 BLANSHARD ST.

OLD-CHARM-DUPLEX
Owner's suite; living room, dining room, with fireplace, two bedrooms, plus extra bedroom in basement, upper suite; living room, 2 spacious bedrooms, separate heating and water units. For more information call:
GRETA HOFMEISTER
385-7761 (24 hrs.) 382-2096
D. F. Hanley Agencies Ltd.

TERRIFIC INVESTMENT
QUICK POSSESSION
Nearly new cement block warehouse, showing an excellent NET return. 4½ years remaining on tremendous lease. 2400 sq. ft. on each of the two floors. 4 offices up sub-leased. Asking $52,700.
SHEILA PEPIN
386-2911 — 479-2101
Shirley Philips Homefinders Ltd.

REST HOME
Licensed for 20 guests. Shows excellent returns. Terrific potential for increase. Prime central location. First rate furnishings and excellently maintained. Illness forces immediate sale of this very remunerative property. Call ELSIE O'BRIEN or EILEEN PEARSON 386-2911 anytime for full particulars. Shirley Philips' Homefinders Ltd.

"7 SUITE APT."
Modern Stucco apartment block. Walk to town — Immaculate condition. 2 - 2 BR Stes — 3 - 1 BR Stes. — 2 Bachelors. Rents are low — should be increased. Try your terms at $72,000. Mr. Evans 382-5157; Eves. 479-7217.
WESTERN HOMES LTD.
617 FORT ST.

TERRIFIC INVESTMENT
QUICK POSSESSION
Nearly new cement block warehouse, showing an excellent NET return. 4½ years remaining on tremendous lease. 2400 sq. ft. on each of the two floors. 4 offices up sub-leased. Asking $52,700.
SHEILA PEPIN
386-2911 — 479-2101
Shirley Philips Homefinders Ltd.

HIGH RETURN RENTALS
7 room, large family or revenue from existing rentals and owner's rooms. Quaint street, James Bay, 60-year-old home, 2 storeys, at $14,900. Good terms. Call Mr. Clendinnens, 477-1841. No drive-bys please.
Block Bros. Realty Ltd.

DUPLEX — 12 YEARS OLD
$26,900
Two really nice modern two bedroom suites, close to town. Built as up and down duplex with separate entrances. Requires about $5,000 down payment. Spotlessly clean and with brand new automatic oil heat. Quickly call IRENE DALZIEL, 388-6231 or 384-8692. Island Pacific Realty.

ALMOST NEW — 44 STES.
Quality-built block, just 2 years old. You'll appreciate the workmanship and suite size and grosses approx. $71,000. Large 9⅛% mtge. Ideal location, walking distance. Just 4½ blocks to city centre.
ASKING $550,000
S. W. ANDERSON LTD., 384-9328

CHOICE WATERFRONT APARTment block of 10 suites plus adjoining 2-bedroom residence for owner at waters edge. All suites are large with panoramic sea view. No vacancy problem. Close to all amenities. For further information write Victoria Press Box 598.

PRIVATE SALE, 3-YEAR, LOVEly 3-bedroom (each side) duplex, with full basement under one. Suitable for adding in-law accommodations. Close to Esquimalt Sports Centre. Gross rentals $385 a month. Asking $39,900. 383-7786.

FOURPLEX, ESQUIMALT (NEAR Halfway House), 3½ rooms each, brings in $340 a month on very low rent. Built 13 years, price direct from owner $40,000 with good terms. Call 385-6034. Leave message, will call you back.

APARTMENT FOR SALE
30 suite new building on Dallas Road, $120,000 will handle. Private sale. 385-5911.

PRIVATE SALE, SPACIOUS 2-bedroom duplex. Appliances. Fenced. $34,400. 656-2913.

245 REVENUE PROPERTIES WANTED

"MOTELS WANTED"
Have sincere out of town client with up to $100,000 to invest in good motel in Victoria or outer Vancouver area. Must show reasonable return on investment.
ALSO
Have client with $50,000 to invest in motel and-or trailer park with restaurant or restaurant possibilities in Victoria area. Please Call:
K. E. DICKSON, 386-1361
CANADA PERMANENT TRUST

WANTED
10 TO 16 SUITES
Our purchaser has $25,000 to purchase older sound block. All replies handled confidentially. Call: EDW. C. CLARK or E. WILKINSON
382-4251
RITHET AGENCIES LIMITED

WANTED
Have client for near new 30 to 40-suite apartment block. Oak Bay area preferred. Please state asking price, etc. Call JERRY HUBERT 384-2740 or 477-1841.
BLOCK BROS. REALTY LTD.

DUPLEX OR REVENUE PROPerty up to 4 suites wanted. Private, Victoria Press, Box 570.

247 COMMERCIAL OR INDUSTRIAL PROPERTIES

"BUSINESS OR SERVICE REPAIR CENTRE"
Located in good area on Quadra St., 1,000 sq. ft. for business or service area plus 500 ft. workshop. Good 3-bedroom suite over, presently rented. Good access to parking at rear. Owner will trade for minimum 3-bedroom home with large lot in suitable area. Good value $35,900.
K. E. DICKSON, 386-1361
CANADA PERMANENT TRUST

700' FRONTAGE
UNDER 50c SQ. FT.
46 acres commercially zoned, in Central Saanich. Junction of two main roads. Asking only $16,900 with half cash. Or try your down payment. Will consider trades of mortgages or equities. Frank Wills, Call 383-7786.
NATIONAL TRUST, PARK ROYAL

ZONED COMMERCIAL SERVICE STATION
Or live in this older 2 bedroom home and keep for future potential. Excellent corner location on the Gorge — good sized lot. Call E. PERSICKE, 479-1467 or 383-3929. J. H. Whittome and Co. Ltd. Royal Oak 247.

"COMMERCIAL BUILDING"
7,200 sq. ft. main floor. Well located in downtown area on main traffic artery. Suitable for business, executive or professional use. K. E. DICKSON, 386-1361. Canada Permanent Trust.

ZONED LIGHT INDUSTRY
Spacious house with lot, 60' on Burnside suitable for office and storage for sub trade or distributor. KEN WRIGHT 598-2183 or 386-1361, Canada Permanent Trust.

BUY
SELL
TRADE
through
CLASSIFIED
"The major market for many mini items."

250 HOUSES FOR SALE

PEMBERTON
HOLMES
1002 GOV'T
384-8126
"SINCE 1887"
HOLMES

1731 ASH ROAD
WILL BE
OPEN FOR INSPECTION
SAT., DEC. 4
1:30-4:30

The best buy in a 3-bedroom bungalow in this highly popular area. Compare this at
$27,500
384-8126 MR. GREENE 385-0795

COLWOOD
PRICE $24,900

The location and the house is ideal for the young or retired family. 3 Bedroom, full basement, only 6 years old and in immaculate condition. The large, level treed lot, on a quiet cul de sac provides seclusion away from through traffic. For appointments to view please call—
TED PARTRIDGE
384-8126 592-3451

VISTA BAY
$59,900

Prime location for the purchaser desiring a four bedroom home with ensuite. Den with view. Living room with view. Dining room with view. Recreation room as well. Very private setting. Immediate occupancy can be arranged.
384-8126 J. McNAUGHT 382-8943

JUST LISTED
HAMPSHIRE STREET
OAK BAY
$31,900

Just right for those who wish three bedrooms, two bathrooms, full basement, large formal sized dining room. To view this fine home in an excellent location, call me —
JOHN F. COLWELL
384-8126 592-9828

NEW 3 BDRM.
FULL BASEMENT
$24,900

TRY YOUR DOWNPAYMENT on this lovely home — situated in a new subdivision near Colwood. Some features include, W-W shag carpet, sundeck, C.P., brick fireplace and much more. For further information please call:
LARRY M. BROOKS
384-8126 or 478-2918
(Anytime)

2830 TUDOR AVE.

A VERY APPEALING HOME, ONE LEVEL STEPLESS LIVING, EASE OF MAINTENANCE, OFFERED AT $42,500.

The complete home embraces nearly 1800 sq. ft. providing 3 bedrooms (or 2 and a panelled den). Additional finished, heated storage and hobby room with 2-pce. bath adjacent is an asset. An OPEN HOUSE is being held on Sat., Dec. 4th, from 1:30 to 4:30 p.m. and more complete details will be shown in the Times and Colonist from Thursday onwards. For prior viewing and information please phone:
STUART SIMPSON,
RES. 598-4056

LOW PRICED
XMAS SPECIALS

1. Langford — 1-bedroom, full basement with 2 bedrooms down, excellent value at only $14,500.
2. Esquimalt — 1-bedroom, low down payment could handle, very nicely renovated, only $14,500.
3. High Quadra — 2-bedroom, full basement with 2 additional bedrooms down. A beautiful home at only $19,500.
4. Jubilee area — 5 BR's, part basement, needs some work, but a good buy at only $16,500.

For further information on any of these excellent buys, call
JIM WEST
384-8126 or 592-3703

WATERFRONT
$32,500

A lovely 3 BR home situated on one of the nicest spots on Portage Inlet. Features include, an extra large covered sundeck overlooking the water, large LR and DR., extra cupboards and built in dishwasher in kitchen, H.W. floors, finished Rec room and much more. To view please call:
LARRY M. BROOKS
384-8126 or 478-2918

NEW HOMES
COLWOOD AREA
5 STARTED
14 MORE SOON

Choose one of these fine homes or have your dream house built. Choice now includes — bungalows, and split level homes with views of the City and Straits, starting at only $27,500. For further information on the magnificent new subdivision call:
LARRY M. BROOKS
384-8126 or 478-2918
(Anytime)

CORDOVA BAY

SECLUDED little home set well back from the road on a nicely treed fairly large property with frontage on 2 roads. SEVERAL FRUIT TREES. Stucco bungalow — LR with fireplace, 1 BR, 3-pce. bath. Pleasant kitchen with dining area. Utility room. Attached garage. Terms if required, asking $19,000.
384-8126 MRS. McLEAN 384-6867

IMMED. POSSESSION
LOW DOWN PAYMENT
$18,900

4 Bedrooms, wall to wall carpeting. Large modern family kitchen. Full basement. Qualifies for large C.M.H.C. Mortgage. New wiring and plumbing. To view call—
JOHN F. COLWELL
384-8126 592-9828

COLWOOD
PRICE $24,900

A very attractive home for the young or retired family. Immaculate condition, only 6 years old. 3 Bedrooms, full high basement. Located on a quiet cul de sac on a large well treed lot. For appointments to view, please call—
TED PARTRIDGE
384-8126 592-3451

NEWLY WED?

Then start your first home in this delightful bungalow in the Town and Country area, close to all conveniences.

215 SIMS AVE.

Is deceiving from a drive by, you MUST SEE inside to appreciate the gleaming housekeeping. Large living room, 2 big bedrooms, a lovely kitchen with CRESTWOOD cabinets, a home to be proud of for only—
$19,500
See it today, just call—
384-8126 MR. GREENE 385-0795

THE LUXURY OF SPACE
Plus the convenience of location.
This unique and beautiful home at
2295 ARBUTUS DRIVE

offers all you could desire in the way of accommodation and good planning. A spacious foyer to receive your guests, a den, a huge recreation centre, bathroom, guest bedroom, hobby room, and laundry on the main floor. 3 bedrooms, 2 bathrooms, living, dining rooms, and a large kitchen, on the upper level. Almost 3,000 sq. ft. of quiet good taste in decor and design. Several thousand dollars less than todays reproduction cost
at $56,900
Must be sold, see it today, call—
384-8126 MR. GREENE 385-0795

SAANICH SPLIT LEVEL
IMMACULATE
CONDITION

Cathedral entrance, living room 13.6x18, fireplace and gleaming hardwood floors. Dining room 10x10, spacious kitchen, stainless steel sink and breakfast nook. Three bedrooms 9x10, 11.6x14, 10x11, all hardwood. 4-piece bath, tile. Full basement, wired for washer and dryer. Oil hot air heat. Finished rec. room 15x20, panelled walls and elec. heatilator fireplace. Attached carport. Large fenced lot. Off McKenzie Avenue. NO DRIVE BYS (Vendors request). GOOD TERMS — $26,500.
To view call:
384-8126 W. WOODLEY 384-3916

250 HOUSES FOR SALE

PEMBERTON
HOLMES
1002 GOV'T
384-8126
"SINCE 1887"
HOLMES

4 BEDROOMS PLUS DEN
VICTORIA AVENUE
$31,900

One of the rare opportunities to locate in this highly desireable South Oak Bay area. Featuring: 4 bedrooms with full bathroom up, 11x10 entrance hall with open staircase off, spacious living room with natural fireplace. 14.8x13.2 separate dining room, built in buffet wall. 13x11.8 cozy den with stone fireplace. Natural beam ceilings and woodwork throughout most of the home. Bedrooms are extra large with good sized closets. Clear title, owner is moving ranged. For further information and quick possession may be arcall:
C. A. CLIFF ANDERSON
477-3994 or 384-8126

XXXXXXXXXXXXXXXXXXXXXX

BROADVIEW PROPERTIES
1039 Johnson St.
384-8001

SEE THE ROYAL TRUST COMPANY HEADINGS BELOW

ROYAL TRUST
REAL ESTATE SALES DEPT.
384-8001

GORGE
MUST BE SOLD
Vendors leaving
for Australia
2, 3 or 4-BEDROOM HOME

2 large bedrooms on the main floor plus huge living room and big kitchen-dinette — wide thru hall. The carpeted living room has a feature fireplace, a unique built-in bar under the open staircase to the king-sized master bedroom upstairs with walk-in closet and room to add an EN-SUITE BATH. There is a full basement with a DEN or 4th bedroom. This family home is on a fully fenced corner lot with productive garden and MATURE FRUIT TREES. This will go quickly. To view call
RAY SMITH 384-8001 (Anytime)

ESQUIMALT
SAXE POINT AREA

Cozy 2-bedroom, full basement bungalow situated on a large landscaped lot. Can be handled with low down payment. For further details call
BRUCE McILROY 384-8001

—HARD TO FIND—
MODERN
SINGLE LEVEL
3 BEDROOM HOME
UNIQUE FLOOR PLAN
CLOSE TO DOWNTOWN
$24,900
8 % Mortgage
(Approx $11,600 at $120 p.m.)
IMMEDIATE POSSESSION
RAY SMITH 384-8001

SOOKE—SHANGRI-LA

Luxurious 2-bedroom retirement home. Impeccable grounds have extensive Old Brick planters and dividers enhance the tall fir trees and unique split Alder; also 25 choice varieties of roses, plus begonias and much more. The home is immaculate with features most people dream of — sunken living room with full old brick wall and raised hearth fireplace and wall-to-wall "Yukon" wool carpet. A fabulous kitchen boasts CITATION CABINETS built-in wall oven, counter top stove, double stainless sinks and a DUTCH DOOR to the carport and covered patio. Full price only $25,500, terms can be arranged. IMMEDIATE POSSESSION — for more details call RAY SMITH, 384-8001.

384-8001
ROYAL TRUST

BUY DIRECT FROM
ENGINEERED HOMES

New custom built 2, 3 and 4-bedroom homes, located in Gordon Head and Sidney. Some of these attractive homes are now ready for your best purchase and immediate occupancy. Priced from $20,890 to $32,900 and available with low down payment to NHA approved mortgage if desired.
PHONE
KELLY NEMETH
477-4641
ENGINEERED HOMES
385-6211 ANYTIME

ROYAL TRUST
REAL ESTATE SALES DEPT.

ESTATE SALE
3882 CADBORO BAY ROAD
3 bd. room 1,300 sq. ft. house built in 1958. Lv. rm. 14'x21', Dn. rm. 11'x12'. Shopping centre within walking distance. Bus service at door.
Price $27,000
Trevor Milsted
388-4311 or 385-1171

ROYAL TRUST
Corner of Government and View
Member Victoria Real Estate Board

BRAND NEW HUCKER HOMES
COLWOOD

12 new homes in various stages of completion, from $24,900 up. All with 3 Brs., 1½ baths, master ensuite, lovely cabinet kitchens, good size living rooms with F.P., dining rooms with sundecks off, full basements ready for further development, and excellent terms with low down payments. All in very nice areas, some with views of Olympics. To view and for further information call
J. B. YOUNG
658-8594 OR 383-4124 ANYTIME
PARK PACIFIC INVESTMENTS LTD.

50 FT. FROM OCEAN
PRIVATE, SECLUDED, DEVELOPED

Fine, large, modern bungalow home on 1¾ acres. 900 ft. road frontage. Beautifully treed. 2 large bedrooms. Living room with fireplace. Modern kitchen and den, full basement. Oil heat. For sale by owner at far below market price. Terms available. Located on Cooper's Cove. Immediate possession. Trades considered. 592-3658.

ONLY $14,500
AND YOU ARE THE OWNER OF THIS COMFORTABLE 5 ROOM HOME WITH FULL SUNPORCH, IN A QUIET RESIDENTIAL AREA JUST OFF QUADRA. UNUSUALLY WELL LANDSCAPED AND EASILY MAINTAINED LOT. 592-0110 or 598-4564 TO VIEW. R. L. BERGSTROM — MARLIN AGENCIES LTD.

SUPERB VIEW OF SEA AND hills on 2 secluded acres, older home with character, large living room and dining room, 3 bedrooms. Convenient location. 3871 High Street. 479-6325. To view Wednesday and Thursday, December 1st and 2nd. $39,900. Principals only.

2022 CASA MARCIA
3 BR. Colonial. Sep. DR. Lge. kitchen (nook) 1½ bath. Rumpus rm. $35,900. Offers. Mr. Shaver Investors Syndicate Realty.

$500 DOWN, JAMES BAY, 3-bedroom house, $22,800. Lot over 10,000 sq. ft. 479-1913.

STEVE ROPER

FRED BASSET

POGO

250 HOUSES FOR SALE

ISLAND PACIFIC
REALTY LTD. 388-6231
3200 QUADRA ST.

UNIVERSITY
$32,500
OPEN HOUSE
SAT. 2-5 P.M.
2222 EDGELOW
OFF GORDON HEAD RD.

Need lots of room, take a look at this fantastic bargain. Just 12 years young, over 1250 sq. ft. Living room on main floor. Full high basement. Entertainment-size living room and dining room, oak floors. Family size kitchen with cabinets galore, double stainless steel sinks. Beautiful vanity bathroom, 3 bedrooms on main. Down: rec. room, 1 bedroom, plenty of room for more development. Lot size 310x70. Possible subdivision in future. Large garage; room for 3 or more cars in driveway. Large workshop in rear could be converted to guest cottage. This home is in tip-top condition. Financing is good. Call CONNIE WEYLER, 388-6231 anytime.

MUST BE SOLD

Owner transferred, must sell his lovely family home offering large sunken living room with fireplace and window wall overlooking city, sea and mountains;
—family-sized dining room also with view.
—panelled den with fireplace, built-in bookshelves and that view.
—cabinet kitchen with stainless steel sink, garburator, eating space.
—vanity bathroom.
—3 bedrooms on main floor.

Downstairs there is another bedroom with dressing room and 2-piece bathroom and a large rumpus room with wet bar and stone fireplace. Other features include a sundeck, 3-car garage with grease pit, extra large lot. A real buy at only $32,500. Phone 388-6231.
MRS. RESTALL

OAK BAY

Lovely family home with 2 bedrooms on the main and one or two up. Living room with fireplace and Hardwood floors. Separate dining room. Full basement with rec room and 2 piece bath. Separate garage. Asking $26,900 and well worth seeing.
GRAE LANGSTON
386-8596

VIEW ROYAL
$22,500
10 year old spacious two bedroom home on lovely treed parklike lot. Large living room with oak floor and fireplace, good size bedrooms, automatic oil heat and attached garage. Really a special property in immaculate condition both exterior and interior. Now reduced for quick sale.
IRENE DALZIEL
388-6231 or 384-8692

HIGH QUADRA
4 BEDROOMS

Extra treed lot, bedrooms are large, living room and dining room in line, full basement, automatic oil heat, four piece bath with vanity. Ideal for the large growing family. Asking only $16,900 with terms to suit you. Try your down payment with
BOB KEELING
388-6231 or 383-3860

SOOKE, $16,500

1.5 acres, fenced, 2 bedrooms, full basement, automatic oil heat, one-mile from Sooke P.O. New listing.
IRENE DALZIEL
388-6231 or 384-8692

ESQUIMALT
LOW DOWN PAYMENT
3 BDRMS. — $16,250
900 square feet, no basement, in cul-de-sac, new listing.
IRENE DALZIEL
388-6231 or 384-8692

BURNSIDE
$15,750 — LOW DOWN PAYMENT
Two bedrooms, good level lot, nice living room with wall-to-wall carpet. New listing.
IRENE DALZIEL
388-6231 or 384-8692

$13,900
NEAR JUBILEE
2 bedrooms, small yard, stucco exterior, part basement, rewired, automatic oil furnace, copper plumbing, clean and solid throughout, low down payment.
IRENE DALZIEL
388-6231 or 384-8692

LAKE HILL

2-bedroom cottage on large lot, 85x135, 12 fruit trees, very secluded. Asking $13,900. All financing can be arranged. Call
LARRY QUAGLIOTTI
388-6231 or 479-6609

1235 WALNUT STREET
REDUCED BY $1,000
NOW $12,900

Good solid 2 bedroom home. Living room, L-shaped kitchen, part basement. OOM heat, rewired, new hot water tank, stucco exterior, close to bus, shops, schools. Todays best buy.
FREDDY STARKE
388-6231 or 384-9633

CORDOVA BAY BY OWNER, new 3 bedroom non-basement home, fireplace, wall-to-wall carpet. On large lot 80x120. Some view of Georgia Straits. Price $22,950 with $1550 down. $185 per month (effective rates 9½% and 7½%). Call 385-6034, leave message, will call you back.

ROSE HILL AGENCIES LTD.
Real Estate and Insurance
908 Hillside Ave. 388-5178

250 HOUSES FOR SALE

3 VICTORIA OFFICES
BBBBBBBB
WE TRADE HOMES
BLOCK BROS. REALTORS

COLWOOD OFFICE
1949 SOOKE RD.
478-5561

SPACE TO GROW

4 bdrms., shake roof beauty plus full basement on 150 foot deep lot. Relaxing living room with wrap-around mantel fireplace and bright roomy kitchen. Detached garage with mechanic's pit. Just 1 block to shopping. $2500 down could be enough on full price of only $21,900. JACK KENNISH 479-3186 or 478-5561.

$1,700 DOWN
UNBELIEVABLE BUT TRUE

You can be in this 4-bdrm. home by Xmas if you have $1700. Very suitable for a family requiring lots of room, on a quiet street. As a bonus there is a suite in the basement for in-laws or you can rent it at $65 per month. F.P. $25,000. BOB PAUL 478-2477 or 478-5561.

VIC WEST SPECIAL
3 BDRMS., $17,200

An excellent starter home with room to spare. Features picture fireplace, modern kitchen with breakfast or sunroom, full bsmt., new furnace, plumbing and wiring. A very attractive home close to schools, shops and transportation. ALBAN BOWES 479-5693 or 478-5561.

OAK BAY BORDER
3 BDRMS., $18,200

This is a terrific buy for the value received. 3 bdrms., large beamed living and dining rooms with built-in china cabinet and bookcase plus fireplace in same motif. Full cement bsmt., drive-in garage. Close to schools, shops and transportation. ALBAN BOWES 479-5693 or 478-5561.

X X X X X X X X X X
X BOULTBEE X
X SWEET X
X Realty X
X Ltd. X
X X
X

(Yorkshire Trust Affiliate)
Hillside Shopping Centre
386-1341

Please note, for your convenience, our Hillside Office will be open Wed., Thurs., Fri. from 6 p.m. 'til 9 p.m. and Sat., 2 p.m. to 5 p.m. Do drop in!

"OPEN HOUSE"
968 ADMIRALS
SUNDAY, DEC. 5
2-4 P.M.

An unusual and different floor plan is featured in this lge. family home situated high on a treed secluded lot of over ½ acre, with a view of the water. The home is Tudor style, with 3 or 4 bdrms. Relaxed living for the adults, lots of recreation area for the youngsters. Asking $38,900. For prior viewing call:
BETTY SILVER 386-1341

SOUTH OAK BAY

OPEN HOUSE
SAT., 1:30-4:30 P.M.
1150 ROSLYN RD.
(Off Windsor Rd.)

SUBSTANTIAL
REDUCTION IN PRICE

If you have seen other family homes, then see this one
NOW
and
COMPARE

The low asking price of $26,500 makes this obviously the best value on today's market. For earlier viewing, please call Mrs. Hart or Mrs. Watson, 598-4567.

C. J. McLEOD
REALTY LTD.
2230 OAK BAY AVE.
598-4567

UPLANDS
EXECUTIVE HOME

Entertain with a flair. Yours in time for Xmas for only $70,000. A backdrop for your fine furnishings — a home for family living and entertaining.

Make an appointment with Mrs. D. R. McLeod to see this very special home, 598-4567.

C. J. McLEOD
REALTY LTD.
2230 OAK BAY AVE.
598-4567

250 HOUSES FOR SALE

MAYFAIR
REALTY
LTD.
3153 Douglas St. 386-2955
WOODWARD'S MAYFAIR CENTRE

OPEN HOUSE
SAT., 1:30-4 P.M.

Drive down Sooke Rd. just past Glen Lake Village to CHAN PLACE on your right. Priced from $25,700, beautiful 3-bedroom homes by "Hucker." Treed lots. Living rooms with raised hearth fireplaces, dining room, bath and a half. Full basements and sundecks. Carpeted throughout. Trades and terms. You will be surprised how easily you are able to buy. For prior viewing please call FRED BERGMAN, 598-4418 or LOU BLOOMFIELD, 478-6475, Mayfair Realty, 386-2955.

OPEN HOUSE
SAT., 1:30-4:30 P.M.
2732 SCAFE RD.

On a QUIET street, close to SCHOOLS and SHOPS, a ONE-STEP stucco and SIDING BUNGALOW, landscaped with fruit and dogwood trees. Carport plus EXTRA driveway, furnace, 2-bedrooms, big living room, 3rd bedroom possible, and lovely grapevine covered patio off the glass-doored dining room. VACANT. LOW DOWN PAYMENT POSSIBLE, $19,400, full price. ALF PORCHER, 386-2955 or 384-5823.

OPEN HOUSE
502 FRASER
(Esquimalt)
SAT., 1-5 P.M.

Nice easy care corner lot, high crawl space. 2-bedrooms, large living room, good dining and kitchen areas. House mostly panelled inside. $16,500 asking, terms. R. FROST, 386-2955 or Res. 383-4047. Prior viewing can be arranged.

NEW SPLIT-LEVEL
READY JAN. 1

One mile from UVic. A floor plan that's different. 1350 sq. ft. Three bedrooms, large family kitchen, large dining room, en-suite bath with ceramic tile shower off master bedroom. Floor-to-ceiling fireplace separating living room from front entrance area and another fireplace downstairs. Fourth level is full high development area. Underground wiring. Shake roof. Stone facing on front of home. On sewer. Buy now and have your choice of light fixtures, carpeting etc. Full price $34,900 with trade of lot, smaller home, etc. considered. To view call GEORGE WALL, 386-2955 or 478-5681.

VACANT—MUST SELL
8 MONTHS OLD

Home of over 1200 sq. ft. 3-bedrooms with master bedroom en suite, dining room and living room have W-W carpeting. Stove, fridge and drapes are included. Full high basement, sundeck and carport. Quiet location in an area of new homes. Offers invited, asking $26,900 with financing already on. FRANK BOUSFIELD, 386-2955 or Res. 479-1000.

NEW, BRAND NEW.
TWO-MILE CIRCLE

5 room bungalow. 2-bedrooms PLUS ROUGHED-IN 3rd bedroom, rec. room and bathroom in full high basement. D-I garage, lot 50x120 on sewer. Qualifies for B.C. Gov't mtge. and 9% interest first mortgage. Buy—it? Try it! Only $24,500. JOHN RUSSELL, 386-2955 or 592-3248, has the key day or night.

YOU WERE WANTING

A nearly new spacious close - in 2-bedroom fine quality home, wall-to-wall carpeting throughout. Economical and comfortable oil hot water baseboard heating. Large drive-in garage with ample storage space. Washer and dryer hook-up. Lovely level lot. All this at the unbelievably low price of $22,900. Good terms if desired. To view call J. W. SCOTT, 479-6087, S. M. JAMES, 582-3740, Mayfair Realty, 386-2955.

3300 BROWNING
$16,500

Neat, clean 4-room stucco bungalow, with full basement, auto. oil heat, carport, nice garden lot with fruit trees. Quiet street. Try your offer. View anytime by calling FRANK BOUSFIELD, 386-2955 or 479-1000.

SOOKE

Two blocks to town centre, cozy 3-bedroom, no-basement home, nice lot with rear view to golf course. Try $1,500 down to $13,500. R. FROST, 386-2955 or Res. 383-4047.

MARDON HOMES LTD.
lot or one supplied by us from only $14,900. Please phone Bruce New high-quality homes on your 592-0995.

250 HOUSES FOR SALE

P.
R.
B.
P. R. BROWN & SONS LTD.
The PEOPLE to SEE are P.R.B.
762 Fort St. 385-3435 (24 hrs.)

OPEN HOUSE
1825 HILLCREST AVE.
GORDON HEAD

SAT., DEC. 6, 1 to 4 P.M.
Attractive family home with sea-view. 3 bdrms., large rec. room on main floor. Close to schools. Mrs. Hartt in attendance or call 385-3435 anytime for preview.

— P.R.B. —

SOUTH OAK BAY
FINE FAMILY HOME
NEAR THE SEA
ON A QUIET STREET
$45,000

—5 bedrooms
—lovely study with fireplace
—Gracious living room
—Large separate dining room
—Inviting, long wide entrance hall
—A bathroom on each floor
—A high basement with 1971 amentities
—2,500 sq. feet in all!

A house for the family to whom quality, spacious, gracious living, good environment, proximity to good schools, are important. A very realistically priced house.
See it inside!
MRS. BAXTER
385-3435 ANYTIME

—P.R.B.—

COLWOOD
Ideal starter or retirement home. 2 bedrms. Fenced lot. Net taxes $7.00. Price: $15,500. Call Mrs. Hartt 385-3435 anytime.

—P.R.B.—

P. R. Brown and Sons Ltd.
762 Fort St.
Victoria, B.C.

S. S. C.

SWINERTON,
STEWART CLARK, LTD.,
1318 Blanshard Street,
385-2481

WATERFRONT
LOW DOWN PAYMENT
Secluded, unique, 5 room home with basement, on 2 large lots RIGHT on Florence Lake, within the 7 mile circle. Ideal for a couple. Only $19,900.
DIRK OKKER
478-4501 EVENINGS
KEN WALTERS
385-2481 ANYTIME

4 BEDOOMS
LOW DOWN PAYMENT
Clean, compact, youngish 6 room stucco semi bungalow with full basement. Nicely located in the Haultain area close to school and buses and shops yet quiet. Sensible monthly payments. Why Rent? Only $21,500.
D. OKKER
478-4501 evenings
K. WALTERS
385-2481 anytime

TCTCTCTCTCTCTCTCTCTCTCTC
TOWN & COUNTRY REALTY
3617 Douglas Street
382-7276
TCTCTCTCTCTCTCTCTCTCTCTC

NO STEPS
Charming spacious 3-bedroom with pleasant outlook. Rumpus room and workshop too! A very immaculate and well-kept home in Gordon Head. Full Price: $32,000. Clear title. Call: A. KLENMAN for appointment, 382-7276.

NEW!
$24,500
CLOSE IN
Full bsmt. bungalow with drive-in garage. 2 spacious bedrooms with room for 3rd bedroom and rec. room in bsmt. R.I. 2-pce. bathrm. in bsmt. Easy terms. Call LEW MOILLIET 382-7276 or Res. 477-9251.

RICHMOND - LANSDOWNE
$25,900 BY OWNER
Ideal family home centrally situated to schools, stores and bus. 3 spacious bedrooms, living room, dining room and eating area in kitchen. Fully fenced backyard with garden and fruit trees. 592-1033.

250 HOUSES FOR SALE

TRUST
CANADA PERMANENT
TRUST
CANADA PERMANENT
"WE TRADE HOMES"
TRUST

TO VIEW ANY OF THE FOLLOWING 4 PROPERTIES, PLEASE CALL MADGE HOLE 382-5369 OR DON ROBBINS 592-7641 or 386-1361.

1—WILLOWS
$31,000
Two blocks from the sea and shopping centre. 3 bedrooms, living rm. and separate dining rm., full basement with finished room and dr.-in garage. Nicely landscaped corner lot. Very easy terms.

2. PRIME AREA
CLOSE IN
$35,590
Seclusion is the main characteristic of this very lovely home. 3 bedrooms and den, spacious living rm. and separate dining rm. 2 sets plumbing. Over 1450 sq. ft. of comfortable living space.

3. SOUTH OAK BAY
$29,500
Hate cleaning ovens and defrosting the fridge? No need to here with the self-cleaning oven and frost-free fridge that is included with this immaculate home. Kitchen, living rm., separate dining rm., 2 bedrooms and 4-pce. bath on the main floor, 2 bedrooms and 2-pce. bath up. Full basement with rec. room and extra plumbing. Spotless throughout.

4. SWAN LAKE
STARTER OR RETIREMENT
$17,950
Leaving Victoria necessitates immediate sale of this high home, so that it has been realistically priced. Good sized living rm., spacious kitchen, 2 bedrooms on main floor. Extra finished room in high full basement. Nice level lot. Close to main shopping.

ROLSTON HEIGHTS
Built in 1955 this 1-owner home has quality and charm. Large LR, DR and kitchen, 3 or 4 large bedrooms. Full basement, rec. room. Utility room off kitchen. All told 1900 sq. ft. of delight. Must be sold, $32,300. SID HASLAM 592-0900 or 386-1361.

UNIVERSITY AREA
New — Partial Seaview
Spacious LR with white rock FP, separate DR, large kitchen, dishwasher and nook, 1½ baths, luxurious throughout, 3 bedrooms and den, family room. Excellent 1st mortgage. $52,000. SID HASLAM, 592-0900 or 386-1361.

ROCKLAND AREA
View Property
Here is a home with character and distinction. Approx. 1450 sq. ft. Modern throughout. Large rooms, 3 bedrooms. Must be seen to be appreciated. $31,500. Call SID HASLAM, 592-0900 or 386-1361.

NEW LISTING!!-
URGENT SALE NEEDED!!
MAKE YOUR OFFER!!
Fine, modern, family home on North-Quadra-Douglas large lot, cul-de-sac. 3 brs., sundeck, rec. room, fine high basement, new wall-to-wall. All spotless And ask about the super mortgage! Full price only $24,950. DICK BATEY 592-4607 or 386-1361.

THIS IS IT!
NEW LISTING
Terrific 2-bedroom home (could be 3 on main if needed) with extra development down. Located in one of our most sought after areas VLA sized property 80x270, sliding doors to very private rear grounds. Full price $24,500. GRAY LAITE, 592-3524 or 386-1361.

OWNER TRANSFERRED
$15,500
Very neat 2-bedroom home on a beautiful property with private garden. Located in Langford near shopping and transportation. GRAY LAITE, 592-3524 or 386-1361.

CLOSE SENIOR
CITIZEN CENTRE
Cosy 2-bedroom home has living room with W.W. carpet. Plenty of room in basement for development, your down payment will handle. K. WRIGHT, 598-2183 or 386-1361.

SSSSSSSSSSSSSSSSSSSSSSSSSSSSS

ISLAND HOMES LTD.
2504 Douglas St., 386-7545

SSSSSSSSSSSSSSSSSSSSSSSSSSSSS

NEED 5 BEDROOMS?
Remodelled older home in excellent condition. Contains large living room, separate dining room, family size kitchen, one bedroom and bath down. Extra bedroom in basement. 4 bedrooms, kitchen and bath up. Make fine duplex. Gross taxes $287. Just off Craigflower. Full Price $22,500. Terms arranged. Will accept trades. Lloyd Ellis, 658-8222.

IDEAL FOR ROOMERS
NEW LISTING
Large solid two storey home with possible 7 bedrooms in Fairfield District. Excellent location. A real buy at only $24,900.
JUST Ron Crow 592-4989
CALL Patrick Snow 592-3931

UPLANDS
OPEN HOUSE
SAT., SUN., 2:00-4:00
3060 UPLANDS ROAD
—Huge 80'x220' lot, well treed, park-like setting.
—2½ BR., master BR with lovely French fireplace.
—Hot water heating, full basement, separate garage.
—$43,800 FULL PRICE. Phone 592-7398 or 386-8345 ANYTIME FOR APPOINTMENT.

250 HOUSES FOR SALE

WWW WWW
WWW WWW
WWW WW WWW
WWW WW WWW
WWW WWW
WHITTOME'S
W W W W W W W W W W W
"DOWNTOWN BRANCH"
706 FORT ST. 388-4271
W W W W W W W W W W W W W

OPEN HOUSE
10460 RESTHAVEN DRIVE
FRI., 2:00 to 4:30
SAT., 2:00 to 4:30
SIDNEY MARINA VIEW
Family Duplex or five-bedroom home — 2652 square feet of living area. Beautiful wall-to-wall carpeting, appliances and drapes included. Two years old. Quick possession. Asking $38,500. OFFERS INVITED.
MR. YELLS
IN ATTENDANCE
382-5039 388-4271

FURNISHED MOBILE HOME
OWN LOT — $18,900
This 1969 "Glendale" two-bdrm. mobile home with excellent kitchen and living room is situated on a quiet street. The lot backs on to Millstream, which is a year round creek and has a double garage. Bank terms are available. Phone for complete details.
RICK KINNIS
388-4271 479-9394

UPPER EASTDOWNE
DRIVE BY
3065 EASTDOWNE
This lovely home built in 1959, has three bedrms. and den on main floor. Also 1½ baths, sep. dining room and large bright living room. Views of mountains and city lights. Large double garage, lawn sprinkling system, easy-care grounds. Asking $38,900. View by appointment only.
TED RADWAY
388-4271 477-6176

COLWOOD CORNERS
1.46 Commercial Zoned land with beautiful Colonial home having 3000 sq. ft. of gracious living space. 4 bathrms., 3 bedrms. plus developed basement. Creek on property with dam and irrigation rights. Invest in this property for future gains. $69,000. LORRAINE ZIEGLER, 388-4271 or 592-1768.

CHARACTER HOME
$26,500
Charming home, situated on Admirals Road. This character home, full of charm has 3 large bedrooms, large elec. kitchen and close to 10,000 sq. ft. lot zoned for Apt. Phone for complete details.
JOE MANTON 388-4271

HIGH TATTERSAL
ASKING $28,500
Excellent home in lovely area for the large family. There are three bedrooms on the main floor plus two more bedrooms downstairs. Two bathrooms. Also on the main floor a bright kitchen, large dining room and separate utility room. Phone for complete details.
388-4271 RICK KINNIS 477-9394

YOU WILL AGREE
This lovely white colonial home would be ideal for an old fashioned Christmas. It has expansive views of the sea and hills to the west from the living room, master bedroom and Rec. room. The dining room is a spacious 13x12½, boasts a beautiful cut-glass chandelier and two floor-to-ceiling end-windows overlooking the garden. The large family-size kitchen has an area for less formal dining with sliding glass door opening onto patio. The master bedroom has full bathroom en suite, the other two bedrooms share the second full bathroom. Beautifully carpeted throughout. The lower level has a perfect room for entertaining with fireplace, built-in bar, and doors opening onto front patio. There is also a study, a utility room, a room for storage, and a roughed-in third bathroom. Extra large double garage. This beautiful home which is in a quiet part of Gordon Head, was built six years ago by owners who are now transferred. Asking $54,500, with flexible financing. To view phone Wilfred Davis, 388-4271 or 658-5276.

W W W W W W W W W W W W
"ROYAL OAK BRANCH"
4520 West Saanich Rd. 479-1667
W W W W W W W W W W W W

HOME PLUS
IN-LAW SUITE, $30,500
Only 9 yrs. old this spacious 1300 sq. ft. home offers large L-shape liv. and din. rm., 14x14 kitchen with cabinets to spare plus bit.-in range and garburetor. Glass doors from kitchen lead to rear sundeck. All 3 bdrms. are lge. (master 13x14). Downstairs is a professionally finished suite complete with 3-pce. bath and cozy well-equipped kitchen. Fenced lot on sewer and overlooking a natural park. To view this new exclusive listing dial 479-1667 or 479-6648.
BILL ANDERSON

DOWN FROM $26,900
TO $25,500
Hurry for this one. 3-bedroom home. Owner is transferred and is anxious for a sale, over 1100 sq. ft., 3 years young, oak floors, spacious kitchen equipped with range. Large living and dining room. Full basement, rec room. Drive-in garage. Close to schools and shopping. Call TED CHARTRES 479-1667.

FAIRFIELD
NEAR THE SEA
If you want a two-bedroom older home with charm and appeal this is a natural. Large entrance hall, living room and dining room with beamed ceilings and built-in book and china cases with leaded glass doors. Older style kitchen and bathroom. Small easy-care lot, part basement and small drive-in garage. Priced right at $19,900. Call:
ART LAWRENCE, 479-2317
DON ANDERSON, 479-1667

J. H. Whittome and Co.

JAH JAH JAH JAH
JAH JAH JAH JAH

J. A. HENDERSON
REALTY LTD.
385-9741 ANYTIME
WE BUY, SELL AND TRADE

LOW DOWN PAYMENT
Brand new 3-bedroom home on quiet cul-de-sac near Langford Lake. Living room with fireplace, dining room with private sundeck off, modern cabinet kitchen. Basement can be developed. Price $23,900. Please call anytime for information and appointment to view.
BILL McCARTER
592-3970 385-9741

ESQUIMALT
4 BEDROOMS
OR MORE
A large modernized older home in the heart of Esquimalt which has enough space and sleeping accommodation for the largest of families. The lot is large and well developed. Full high basement with extra door to double carport and side garden. The house is vacant and possession can be immediate. Asking price is $25,900 but see it and make your offer.
GEORGE BOWES
385-9741 385-5055

GORGE
WATER VIEW
Cozy 2-bedroom, no-basement home overlooking Gorge Inlet. Recent oil furnace and rewiring. This is an ideal retirement home or first home for young couple. Property is also excellent investment as is apartment zoned. Asking price is $20,900 with easy financing available.
KEN HENDERSON
385-9741 382-6794

UNIVERSITY AREA, 6 BEDroom Tudor style, family home, $62,500. Postie Construction 477-3728.

250 HOUSES FOR SALE

HHHHHH HHHHHH
"HOMEFINDERS"
DOUGLAS AND TRANS-CANADA
OPEN 9-9 WEEKDAYS
SAT., 9-5 P.M.
386-2911

DRIVE BY
4260 SPRINGRIDGE
N. ON CAREY RD.
RT. ON ROSERIDGE,
LT. ON SPRINGRIDGE
—3 nice bedrooms
—Living room-dining room in-line
—raised hearth fireplace
—Sundeck
—Small Tappan built-in oven and range
—4th bedroom and sewing room down
Easy, easy easy, financing available on this 8-year-old NHA built home. Asking just $24,900.
JACKIE WALDRON
383-1480 anytime

DRIVE BY
3011 CEDAR HILL RD.
And see what a qualified buyer can get for less than $900 down. It's a spacious three bedrm home with extras such as fireplace and workshop. Value priced at $17,500.
YVONNE ALLABARTON
385-5848 — 386-2911
BOB HUGHES
592-6453 — 386-2911

QUADRA-BAY AREA
$14,500
2-Bedrm starter home for the young. Close to all conveniences.
MARY McGUIRE
386-2911 — 477-8470

NICELY DECORATED
3-BDRM. HOME
Spacious, comfortable L.R. with fireplace, large kitchen and dining room. Rec. room in basement. Conveniently located. Close to shopping centre and transportation.
DONNA PRETULA
386-2911 — 384-2057
PETER PRIMGAARD
386-2911 — 592-9519

NEAR THE SEA
Excellent small home. Cosy L.R. with dinette, 2 bedrms. Good bus service, close to schools and shops. Spotless inside and out. $17,500.

Going to Vancouver? Have a valuable home there to trade for yours.
AINA MELDERIS
386-2911 — 382-5862

SOUTH OAK BAY
Over 1100 sq. ft. in this modern well-built, well located 2-bedrm home. Large L.R. with F.P., L-shaped DR, oak floors. The basmt has almost finished rec. room. Drive-in garage. Delightfully landscaped.
AINA MELDERIS
386-2911 — 382-5862

ESTATE SALE
Solid stucco bungalow with 2 bdrms. Living room with fireplace. Separate garage. Close to schools. Call now, it's vacant! Only $15,000.
PETER PRIMGAARD
592-9519
DONNA PRETULA
384-2057 or 386-2911 Anytime

COLWOOD
Lovely 3-bedrm home in a new district. Close to school. Cosy L.R. with F.P., sundeck off dinette. The basmt. has partly fin. rec. room and den. Large carport. Beautiful garden with shrubs and flowers. A good buy at $25,900.
AINA MELDERIS
386-2911 — 382-5862

ESQUIMALT
Comfortable family home with 4 bedrooms. Close to schools, transportation and shopping. Drive-in garage. $22,900.
$22,900
MARY McGUIRE
386-2911 — 477-8470

RETIREMENT
OR STARTER
$17,950
Perfect 2-bedroom home with full basement; large living room; hardwood floors. Near stores and transportation. To view, call:
ROSE CHOPE
386-2911 383-0028

NEW — WITH
LOW DOWN PAYMENT
3 bedrooms, full basement, all modern features, well built, good location. This home has a very good asking price of $25,900 and definitely is not over priced. For viewing and confidential real estate assistance call Mr. A. M. COHEN 386-2911.

MONTREAL
TRUST TRUST
1057 Fort Street 386-2111
Sidney — 656-3924

OPEN HOUSE
OPEN HOUSE
FRI.-SAT. 1:30-4:30
3375 MAPLEWOOD
Owner moving, must sell. Quality built home, plastered walls, floors of oak and carpeting, 3 bedrooms, 4-pce. bath, extra room in full basement. Nice level lot, fenced, fruit trees. Asking $24,500. Please call to view anytime
D. BECKNER or S. SMITH
386-2111 or 598-1391

OWNER HAS LEFT
NEAR NEW
Beautiful 3-bedroom, 2-bathroom spacious home. Full basement with rec. room. Carport, quiet street, near golf course. Owner transferred. Real value $29,900. Art Peaker, 477-3957.

JUBILEE — DUPLEX
—$21,900
—1728 sq. ft. main floor
—1080 sq. ft. upstairs
—2 bedrooms main floor, 1 bedroom up
—3-pce. bathroom in each suite
—Full basement—7 ft. high
—Drive-in garage
—All appliances and some furniture included
—An older, very well built house that rents for $140 main floor and $100 upstairs.
BILL CLEUGH
386-2111 384-1707

EXECUTIVE SPECIAL
Custom made for the executive — this gorgeous post and beam 3 or 4-bedroom home. Games room (30x17) is professionally finished in the Spanish style for lavish entertaining. Beautiful terraced grounds with 2-car garage and extra parking for 3 cars. Realistically priced at $45,500. Call today for an appointment to view. Ray Morrison or Joan Hopper, City Brokerage, 386-3547.

ENGLISH TUDOR
114 BEACH DR.
Only $29,800 for this prime property — open fireplace in den and living room. Large entertainment size dining room, 1 bedroom on main floor, plus 2 upstairs, 2 bathrooms. Gleaming oak floors throughout.
DAWSON DEVELOPMENTS
Please call 385-8822

250 HOUSES FOR SAL

WESTERN HOMES LT
817 FORT ST.

LAKE HILL THREE BEDRO
Twelve-year-old stucco bung has rec. room and another room in the basement. Br kitchen, large open eating lots of cupboards. Lovely li room with fireplace. On a good close to schools, etc. Home is less and a dandy at the pric $24,500. Try your down paym L. Skinner, 477-6783 or 382-2157

NEW LISTING
ESQUIMALT
Situated next to Rockheights cosy little home offers good li at a realistic price. L.R., kitc with large eating area, 2 bedr and bath. Part basement, 2-y old furnace and 100 amp. wir The lovely high lot is 50x120. PRICE $15,900. To view anyt call Terry Eden, 382-2157, 479-15

STOP!!
CHECK THIS!!
A BEAUTIFUL older resider close to everything, situated lovely 75x100 lot, with a PARK the back door with gorgeous tr shrubs, playground and TEN COURTS.
Main suite has 1700 sq. ft. p L.R. is gracious with stai glass windows, beamed ceil and fireplace. Large D.R., bri modern kitchen with large c peted eating area and buil nook. 3 large bedrms and 4-p bath — some furnishings inc ed.
PLUS 2 more furnished su which bring in REVENUE of per month. SEPARATE entran and elec. meters.
START LIVING! SEE THIS! OFFERED AT $41,900 PHONE TERRY EDEN 382-2157 or 479-1528

SOUTH OAK BAY
$26,950 FULL PRICE
2 blocks to the sea in exclus area. Large L.R., electric F.P. large twin bedrms, full D.R., be tiful kitchen with over-size din area. Sundeck, patio. Full ba ment with extra bedrm. Util room. OOM heat, 2-car gara Top condition. Financing can arranged, and close offers will considered. Full price of $26, Call John James, 382-2157 hours).

SOUTH OAK BAY
$18,000 FULL PRICE
TRY YOUR DOWN
Nice older home in good locati Living room, dining room, 2 b rooms, kitchen, 3-piece bathro Basement, oil furnace, separa garage. Large corner lot with kinds of fruit trees. Be the first see this at the full low, low pr of $18,000. Call John Jam 382-2157 (24 hrs.)

MMMMMMMMMMMMMMMMMM
JACK MEARS
OAK BAY REALTY LTD.
2194 Oak Bay Ave.
MMMMMMMMMMMMMMMMMM

OPEN HOUSE
SAT., 1:30-4 P.M.
2751 AVEBURY AVE.
$25,900—LOW DOWN PAYMENT IMMEDIATE POSSESSIO MOVE IN AND GET S TLED FOR CHRISTMAS YOUR NEW SURROUN INGS. This large home p vides a panoramic view fr the patio off the 21' liv room. Other accommodat includes an L-shape din room THREE GOOD-SI BEDROOMS plus an EXT SMALLER ROOM lending self for sewing or a little fice. There is a breakfast a in the delightful kitchen. T most attractive home has easy-to-care for garden and situated within walking trance of Elementary and H Schools, Transportation, Sho For prior appointment to vi please call GERRY BENA 598-3321.

We trade homes

OPEN HOUSE
SAT., 2-4 P.M.
2544 FORBES ST.
Immaculate, cozy, no-step, bedroom (one extra lar bungalow located close transportation, shops and h pitals. Large living room w fireplace, modern kitchen w eating area, utility sun room. Asking price $20,5 For previewing call HEL HICKS, 598-3321 anytime.

We like to trade

LANSDOWNE SLOPE
BEAUTIFUL TUDOR
Handy to UVic, Camosun C lege, Uplands Golf Club a Oak Bay Schools, this hor has lovely large and separ living room and dining roo Den with fireplace, 3 lar bedrooms and very attract partial seaviews. You ca have possession till Januar but we think you should see now, at only $36,900. JAC MEARS, 598-3321.

Your home may be traded

OAK BAY $25,900
3 BEDROOMS
Stucco, 2 storey. Separa garage. Large living roo SEPARATE DINING ROO Large, modern kitchen w eating area. Full baseme DIBDIN RIVIERE, 598-3321.

BBBBBBBBBBBBBBBBBBBBBB
BROWN
BROS. ON
BLANSHARD
385-8771 ANYTIME
BBBBBBBBBBBBBBBBBBBBBB

OPEN FOR INSPECTION
127 MOSS ST.
SAT., DEC. 4
1:30-4:30
Cosy 2 bedroom stucco home; sp cious living room; fireplace; lar bright, electric kitchen, 3-p bath; OOM heat — no basemen Move in for Xmas. Reduced $18,950. CEC PEARCE.

OPEN FOR INSPECTION
FRIDAY AND SATURDA
DEC. 3 and 4
1:30 to 4:30
1941 RUNNYMEDE
A 2 bedroom, full basement hou in A-1 condition. A good siz living room with fireplace. Sma back garden with western e posure. $25,900. For prior viewin please call OSCAR SPRINGER MRS. CASEY WATSON.

UNIVERSITY AREA
1736 MORTIMER ST.
FAMILY HOME
Very attractive living and dini room with sundeck off. Wall wall broadloom over oak — sp cious cab. electric kitchen — bedrooms (3 up and 2 down) 4-pc bath on main plus 3-pce. dow 60x150 lot. Ideal for active childr —close to playground, schools a shops. ONLY $31,900. Call CE PEARCE.

A COMFORTABLE
SEASIDE HOME
IDEAL FOR A FAMILY
OR THE RETIRED
Located in Bazan Bay, this 8 y old home with steps down to t beach offers a magnificent se view from six rooms. Enjoy t sun from the terraced patios fa ing the water, the tea deck off t kitchen or the extensive patio are in front of the house. Two fir places, a built-in dishwasher an an indoor garbage burner repr sent a few of the many extras. E cellent value for $45,000. For a appointment to view call (MRS JANE LILLEY 479-5406.

BY BUILDER
New 3-bedroom house on high ft. wide rocky lot at 1418 Lang (off Cook). Full basement wi garage. Sundeck. Price $27,00 Otto Leesment, builder. P 382-8937.

BY OWNER — LAKEFRONT
2 bedrooms, large living room fireplace, dining room, wall-to-wa carpets, garage, finished bas ment, large lot. Beautiful. $34,80 Half cash. 478-6989.

BY BUILDER
$19,750 in joint tenantship will p you in possession of 3 bedroom 1200 sq. ft., 1½ baths, wall-to-wa carpeted, modern home in dow town Sidney. 479-2420.

3-BEDROOM HOUSE IN SIDNEY full basement, $23,000. Low dow payment. 656-1579, 2-7 p.m

250 HOUSES FOR SALE

"HOMEFINDERS"
DOUGLAS AND TRANS-CANADA
OPEN 9-9 WEEKDAYS
SAT., 9-5 P.M.

386-2911

DRIVE BY
4260 SPRINGRIDGE
N. ON CAREY RD.
RT. ON ROSERIDGE,
LT. ON SPRINGRIDGE

—3 nice bedrooms
—Living room-dining room in-line
—raised hearth fireplace
—Sundeck
—Small Tappan built-in oven and range
—4th bedroom and sewing room down

Easy, easy easy, financing available on this 8-year-old NHA built home. Asking just $24,900.
JACKIE WALDRON
383-1480 anytime

DRIVE BY
3011 CEDAR HILL RD.
And see what a qualified buyer can get for less than $900 down. It's a spacious three bedrm home with extras such as fireplace and workshop. Value priced at $17,500.
YVONNE ALLABARTON
385-5848 — 386-2911
BOB HUGHES
592-6453 — 386-2911

QUADRA-BAY AREA
$14,500
2-Bedrm starter home for the young. Close to all conveniences.
MARY McGUIRE
386-2911 — 477-8470

NICELY DECORATED
3-BDRM. HOME
Spacious, comfortable L.R. with fireplace, large kitchen and dining room. Rec. room in basement. Conveniently located. Close to shopping centre and transportation.
DONNA PRETULA
386-2911 — 384-2057
PETER PRIMGAARD
386-2911 — 592-9519

NEAR THE SEA
Excellent small home. Cosy L.R. with dinette, 2 bedrms. Good bus service, close to schools and shops. Spotless inside and out. $17,500.
Going to Vancouver? Have a valuable home there to trade for yours.
AINA MELDERIS
386-2911 — 382-5862

SOUTH OAK BAY
Over 1100 sq. ft. in this modern well-built, well located 2-bedrm home. Large L.R. with F.P., L-shaped DR, oak floors. The basmt has almost finished rec. room. Drive-in garage. Delightfully landscaped.
AINA MELDERIS
386-2911 — 382-5862

ESTATE SALE
Solid stucco bungalow with 2 bdrms. Living room with fireplace. Separate garage. Close to schools. Call now, it's vacant! Only $15,000.
PETER PRIMGAARD
592-9519
DONNA PRETULA
384-2057 or 386-2911 Anytime

COLWOOD
Lovely 3-bedrm home in a new district. Close to school. Cosy L.R. with F.P., sundeck off dinette. The basmt. has partly fin. rec. room and den. Large carport. Beautiful garden with shrubs and flowers. A good buy at $25,900.
AINA MELDERIS
386-2911 — 382-5862

ESQUIMALT
Comfortable family home with 4 bedrooms. Close to schools, transportation and shopping. Drive-in garage. $22,900.
$22,900
MARY McGUIRE
386-2911 — 477-8470

RETIREMENT
OR STARTER
$17,950
Perfect 2-bedroom home with full basement; large living room; hardwood floors. Near stores and transportation. To view, call:
ROSE CHOPE
386-2911 383-0028

NEW — WITH
LOW DOWN PAYMENT
3 bedrooms, full basement, all modern features, well built, good location. This home has a very good asking price of $25,900 and definitely is not over priced. For viewing and confidential real estate assistance call Mr. A. M. COHEN 386-2911.

MONTREAL TRUST
1057 Fort Street 386-2111
Sidney — 656-3924

OPEN HOUSE
OPEN HOUSE
FRI.-SAT. 1:30-4:30
3375 MAPLEWOOD
Owner moving, must sell. Quality built home, plastered walls, floors of oak and carpeting, 3 bedrooms, 4-pce. bath, extra room in full basement. Nice level lot, fenced, fruit trees. Asking $24,500. Please call to view anytime
D. BECKNER or S. SMITH
386-2111 or 598-1391

OWNER HAS LEFT
NEAR NEW
Beautiful 3-bedroom, 2-bathroom spacious home. Full basement with rec. room. Carport, quiet street, near golf course. Owner transferred. Real value $29,900. Art Peaker, 477-3957.

JUBILEE — DUPLEX
—$21,900
—1728 sq. ft. main floor
—1080 sq. ft. upstairs
—2 bedrooms main floor, 1 bedroom up
—3-pce. bathroom in each suite
—Full basement—7 ft. high
—Drive-in garage
—All appliances and some furniture included
—An older, very well built house that rents for $140 main floor and $100 upstairs.
BILL CLEUGH
386-2111 384-1707

EXECUTIVE SPECIAL
Custom made for the executive — this gorgeous post and beam 3 or 4-bedroom home. Games room (30x17) is professionally finished in the Spanish style for lavish entertaining. Beautiful terraced grounds with 2-car garage and extra parking for 3 cars. Realistically priced at $45,500. Call today for an appointment to view. Ray Morrison or Joan Hopper, City Brokerage, 386-3547.

ENGLISH TUDOR
114 BEACH DR.
Only $29,800 for this prime property — open fireplace in den and living room. Large entertainment size dining room, 1 bedroom on main floor, plus 2 upstairs, 2 bathrooms. Gleaming oak floors throughout.
DAWSON DEVELOPMENTS
Please call 385-8822

250 HOUSES FOR SALE

WESTERN HOMES LTD.
817 FORT ST.

LAKE HILL THREE BEDROOMS
Twelve-year-old stucco bungalow has rec. room and another bedroom in the basement. Bright kitchen, large open eating area, lots of cupboards. Lovely living room with fireplace. On a good lot, close to schools, etc. Home is spotless and a dandy at the price of $24,500. Try your down payment. L. Skinner, 477-6783 or 382-2157

NEW LISTING
ESQUIMALT
Situated next to Rockheights this cosy little home offers good living at a realistic price. L.R., kitchen with large eating area, 2 bedrms. and bath. Part basement, 2-year-old furnace and 100 amp. wiring. The lovely high lot is 50x120. PRICE $15,900. To view anytime call Terry Eden, 382-2157, 479-1528.

STOP!!
CHECK THIS!!
A BEAUTIFUL older residence, close to everything, situated on lovely 75x100 lot, with a PARK at the back door with gorgeous trees, shrubs, playground and TENNIS COURTS.
Main suite has 1700 sq. ft. plus. L.R. is gracious with stained glass windows, beamed ceiling, and fireplace. Large D.R., bright modern kitchen with large carpeted eating area and built-in nook. 3 large bedrms and 4-pce. bath — some furnishings included.
PLUS 2 more furnished suites which bring in REVENUE of $235 per month. SEPARATE entrances and elec. meters.
START LIVING! SEE THIS! OFFERED AT $41,900 PHONE TERRY EDEN 382-2157 or 479-1528

SOUTH OAK BAY
$26,950 FULL PRICE
2 blocks to the sea in exclusive area. Large L.R., electric F.P., 2 large twin bedrms, full D.R., beautiful kitchen with over-size dining area. Sundeck, patio. Full basement with extra bedrm. Utility room. OOM heat, 2-car garage. Top condition. Financing can be arranged, and close offers will be considered. Full price of $26,950. Call John James, 382-2157 (24 hours).

SOUTH OAK BAY
$18,000 FULL PRICE
TRY YOUR DOWN
Nice older home in good location. Living room, dining room, 2 bedrooms, kitchen, 3-piece bathroom. Basement, oil furnace, separate garage. Large corner lot with all kinds of fruit trees. Be the first to see this at the full low, low price of $18,000. Call John James 382-2157 (24 hrs.)

JACK MEARS
OAK BAY REALTY LTD.
2194 Oak Bay Ave.

OPEN HOUSE
SAT. 1:30-4 P.M.
2751 AVEBURY AVE.
$25,900—LOW DOWN PAYMENT
IMMEDIATE POSSESSION. MOVE IN AND GET SETTLED FOR CHRISTMAS IN YOUR NEW SURROUNDINGS. This large home provides a panoramic view from the patio off the 21' living room. Other accommodation includes an L-shape dining room THREE GOOD-SIZE BEDROOMS plus an EXTRA SMALLER ROOM lending itself for sewing or a little office. There is a breakfast area in the delightful kitchen. This most attractive home has an easy-to-care for garden and is situated within walking distance of Elementary and High Schools, Transportation, Shops. For prior appointment to view, please call GERRY BENARD, 598-3321.

We trade homes

OPEN HOUSE
SAT., 2-4 P.M.
2544 FORBES ST.
Immaculate, cozy, no-step, 2-bedroom (one extra large) bungalow located close to transportation, shops and hospitals. Large living room with fireplace, modern kitchen with eating area, utility and sun room. Asking price $20,500. For previewing call HELEN HICKS, 598-3321 anytime.

We like to trade

LANSDOWNE SLOPE
BEAUTIFUL TUDOR
Handy to UVic, Camosun College, Uplands Golf Club and Oak Bay Schools, this home has lovely large and separate living room and dining room. Den with fireplace, 3 large bedrooms and very attractive partial seaviews. You can't have possession till January, but we think you should see it now, at only $36,900. JACK MEARS, 598-3321.

Your home may be traded

OAK BAY $25,900
3 BEDROOMS
Stucco, 2 storey. Separate garage. Large living room. SEPARATE DINING ROOM. Large, modern kitchen with eating area. Full basement. DIBDIN RIVIERE, 598-3321.

BROWN BROS. ON BLANSHARD
385-8771 ANYTIME

OPEN FOR INSPECTION
127 MOSS ST.
SAT., DEC. 4
1:30-4:30
Cosy 2 bedroom stucco home; spacious living room; fireplace; large bright, electric kitchen, 3-pce. bath; OOM heat — no basement. Move in for Xmas. Reduced to $18,950. CEC PEARCE.

OPEN FOR INSPECTION
FRIDAY AND SATURDAY
DEC. 3 and 4
1:30 to 4:30
1941 RUNNYMEDE
A 2 bedroom, full basement house in A-1 condition. A good sized living room with fireplace. Small back garden with western exposure. $25,900. For prior viewing, please call OSCAR SPRINGER or MRS. CASEY WATSON.

UNIVERSITY AREA
1736 MORTIMER ST.
FAMILY HOME
Very attractive living and dining room with sundeck off. Wall-to-wall broadloom over oak — spacious cab. electric kitchen — 5 bedrooms (3 up and 2 down) 4-pce. bath on main plus 3-pce. down. 60x150 lot. Ideal for active children — close to playground, schools and shops. ONLY $31,900. Call CEC PEARCE.

A COMFORTABLE
SEASIDE HOME
IDEAL FOR A FAMILY
OR THE RETIRED
Located in Bazan Bay, this 8 yr. old home with steps down to the beach offers a magnificent seaview from six rooms. Enjoy the sun from the terraced patios facing the water, the tea deck off the kitchen or the extensive patio area in front of the house. Two fireplaces, a built-in dishwasher and an indoor garbage burner represent a few of the many extras. Excellent value for $45,000. For an appointment to view call (MRS.) JANE LILLEY 479-5406.

BY BUILDER
New 3-bedroom house on high 68 ft. wide rocky lot at 1418 Lang St. (off Cook). Full basement with garage. Sundeck. Price $27,000. Otto Leesment, builder. Ph. 383-6937.

BY OWNER — LAKEFRONT
2 bedrooms, large living room, fireplace, dining room, wall-to-wall carpets, garage, finished basement, large lot. Beautiful. $34,800. Half cash. 478-6989.

BY BUILDER
$19,750 in joint tenantship will put you in possession of 3 bedrooms, 1200 sq. ft., 1½ baths, wall-to-wall carpeted, modern home in downtown Sidney. 479-2420.

3-BEDROOM HOUSE IN SIDNEY, full basement, $23,000. Low down payment. 656-1579, 2-7 p.m.

250 HOUSES FOR SALE

NATIONAL TRUST CO. LTD.

2 LOCATIONS TO SERVE YOU

HILLSIDE SHOPPING CENTRE

CLOSE TO UNIVERSITY AND CAMOSUN COLLEGE
Ideal for a young executive or retired. Lots of character. Large lot. Entertaining living and separate dining room. Two or three bedrooms. Two fireplaces. $34,900. Call:
SYL SHUMKA
386-2951 Anytime

GREAT STARTER
Low down payment, and little work will put you into a comfortable two-bedroom home in a much desired area. Large living room. Separate dining room. Full basement. Large lot, $22,900. Call:
SYL SHUMKA
386-2961 Anytime

PEACEFUL SETTING
WITH TERRIFIC VIEWS
Excellent home for the young or just retired. Very little maintainence. Newer home with two large bedrooms. Living room, dining in-line. Possible rumpus room. Must be seen. Asking $31,900. Call:
SYL SHUMKA
386-2961 Anytime

TWO BARGAINS
1. $15,950 — Hillside
—Suit large family
—4 bedrooms — large kitchen
—31' living-dining room
—Would make a good rental
—Clear title — your terms
—Hurry!! Owner transferred

2. $21,000 — Woolco
—Ideal for retired couple
—Dandy warm stucco home
—Corner lot, garage, workshop
—Handy to shopping centre
—Clear title — your terms
—Hurry!! Owner will finance.
TED BOWDEN
Off: 386-2961 Res: 479-1479

DOWNTOWN
1280 DOUGLAS
388-5451

POSSESSION
FOR XMAS
Move into this spotless two-bedroom home and enjoy the festive season in your own home. Yes, the basement is full and high. Home has been recently redecorated inside and out. Equipped with range, fridge, washer and dryer which can be purchased separately. Three blocks from Town and Country Shopping Centre on a quiet street off Saanich Rd. Price $21,900. Terms of course.
MIKE RUSSELL
388-5451 (24 hrs.)

—A— —B— —C—
FORT at BROAD
384-9335
A. Bernard and Co. Ltd.

HOME FOR XMAS
3 BEDROOMS
(LAKE HILL AREA)
QUICK POSSESSION may be had of this older style 3-bedroom home on treed lot and close to transportation, stores and school. Large living rm., spacious electric kitchen, 3-pce. bathroom and bedrooms on main floor plus part basement and attached garage. Priced for quick sale at
$16,900
Clare Belcher or W. E. (Wil) Wilson, 384-9335.

LIVE RENT FREE
UP AND DN. DUPLEX
Situated in BELMONT-JUBILEE area and owners suite on main floor consists of living rm., 1 bedroom, kitchen, bathroom and 2 extra rms. in basement. Upper suite completely modern with wall to wall carpeting, large living rm, bright electric kitchen, 1 bedroom, and bathroon completely furnished and all in new condition.
$26,500
Mr. Belcher 384-9335, 382-2848 res.

JUBILEE AREA
WHAT'S MISSING? NOT A THING!
Ideal 1-year-old, 3 to 4 bedroom family home, near Jubilee Hospital, bus, schools and shopping. Attractive living room, bright modern kitchen, with large eating area leading onto sun deck. 4-pce. bath on main. Full basement with rec. room, additional bedroom, 4-pce. bath. Oil heating. Carport and attractive landscaping. Basement lends itself to in-law suite.
ASKING $27,900
Wil. Wilson 384-9335, 477-4328 res.

C. G. HEISTERMAN AND CO. LTD.
1121 Blanshard St. 383-4161

OAK BAY TUDOR
OVERLOOKING
GOLF COURSE
$51,500
This beautiful Tudor home is located in a much sought-after location. Nestled on partial rock with a picture-book garden, this home has large living room, dining room 12'x15'. Den with fireplace and powder room on main floor. Open stairway up to two large w-w carpeted bedrooms and bath. Full basement. For appointment to view call Mr. Blannin — 383-4161, Res. 598-2206.

OAK BAY
LANSDOWNE SLOPE
$34,000
This attractive home has excellent views of the Olympic mountains. Large living room and dining room, 3 good bedrooms, double plumbing, rumpus room. Large lot with fruit trees. Mr. Blannin 383-4161; Res. 598-2200.

D. F. Hanley Agencies Ltd.
3293 Douglas St.
Douglas St., Office
385-7761

NEW LISTING! $18,500
COUNTRY HOME—.32 ACRE
With a handy DOUBLE GARAGE! Extremely WELL KEPT and well built two bedroom home on lovely large lot. Ideal 1st home or retirement. LOW TAXES. 18x12 L.R. with oak floors, cheerful LARGE kitchen. Only 10-years-old. ONLY: $18,500.
JERRY MIREAU, 385-7761

GORDON HEAD. PRIVATE. EXceptional 3-bedroom, basement home, on high quiet treed lot, 6½% NHA mortgage of $10,500. Asking $28,500. Sincere offers please. 477-4561.

F. C. HULLY REAL ESTATE
620 View St.
Bus. 386-6552 Res. 592-3920

250 HOUSES FOR SALE

NEWSTEAD REALTY LTD.
JUNCTION CENTRE
1657 FORT STREET 382-8117

VIEW ROYAL
WATERVIEW
REVENUE
Combine your home plus waterview with that self-contained in-law suite in the fully developed basement. Three bedrooms for the owner and a 1-bedroom suite for your mother or ?. Just listed and priced to sell at $27,500.
MRS. V. ROBERTS
382-8117 or 592-2171
NEWSTEAD REALTY LTD.

RETIRED — NEWLYWED
Two-bedroom bungalow only 14 yrs. old and very clean. Hardwood floors in 18x11 living room, fireplace. Good size electric kitchen, plumbed for washer; also eating area. (Fridge and range included). Lot size 50x110 and all fenced. Just a skip to the bus and one block from the shopping plaza. Asking price $16,900.
Priced to sell at $18,500 — will give you living room, dining area, compact kitchen, two bedrooms. Concrete basement with OOM heat. Good lot with back lane to separate garage. Phone quickly to
BEN PARENT
382-8117 or 382-5219
NEWSTEAD REALTY LTD.

3 VICTORIA OFFICES
WE TRADE HOMES
BLOCK BROS. REALTORS
1800 Blanshard, 386-3231

MUST BE SOLD
This two-bedroom home — immaculate and trouble free. Smart rumpus room in basement. Extra large lot. Separate garage. 3 miles from town. Owner must let go at $16,900. Good terms too. JACK WILLIAMS, 386-3231, 479-1163.

CORDOVA BAY
A real nice retirement or starter home. Sea glimpses. Consists of 2-bdrms., compact living rm. with FP, and hardwood floors, kitchen with eating area. Attached garage. Asking $16,500. Terms arranged. No drive bys please. RUSS FITZSIMMONS 386-3231, 477-2412.

SWARTZ BAY HOME
OF DISTINCTION
$51,000. 1700 sq. feet of luxurious living on the main floor, plus full basement being completed. Fantastic sea and mountain views from the 25 foot picture window in the L.R. Impossible to list all the features in this ad. This home must be viewed to be appreciated. If you are in the market for a home in this price bracket, make it a point to phone me at once. JERRY LANTHIER 386-3231, 383-3588.

EST. 1933
BOORMAN
INVESTMENT CO. LTD.

SEAVIEW ACREAGE!
With a cozy cottage, an orchard, and a beautiful site for a de luxe home overlooking the Straits and Olympics! Ideal for horsey people, doggy people, or just plain people like you! Almost four beautiful acres in lovely Metchosin for $25,200. An estate sale by Phil Simpson or Ian Boorman at 386-7521.

BRAND NEW
There is nothing like the fresh smell in a new house.
I have a sparkling 2-bedroom home in town with R-I rec. room and drive-in garage. Close to shopping and bus service. Very low down payment if necessary.
TOVE BARLOW 386-7521

HIGH TILLICUM
A modern bungalow in first class condition. The living room has wall-to-wall carpeting and a cozy fireplace. Two bright bedrooms with wall-to-wall, gay modern bathroom and a well planned kitchen. Automatic heat. A must see at
$18,900
386-7521 ERIC GRAHAM 656-4489
1111 Government Street

W. J. LINDSAY LTD.
Royal Oak Centre
479-7111

EXCLUSIVE — $39,800
NOW UNDER CONSTRUCTION
4-Bedrooms — fully developed basement. 200 ft. from sheltered beach. Underground hydro, cablevision, and telephone. On sewer, 15 min. from city. 8¾% financing available. Also other seaview and waterfront lots available.
D. BRIGDEN — 479-7111
NORA LINDSAY — 658-5040

UNIVERSITY AREA
New 3-Bdrms. — Full Basement, OOM heat. Nice lot. Low down payment and assume existing mortgage.
D. BRIGDEN — 479-7111

TRADE YOUR HOME NOW
For this modern dwelling, 1500 sq. ft., 5 bedrooms, double plumbing, W-W, bright elect. kitchen and dishwasher. 1 acre close to sea. Can subdivide. Owner to locate close in. For prompt and courteous service call:
ED. CLARK or TED WILKINSON
382-4251

WEST BURNSIDE WATER VIEW
7.57 acres, 4-bedroom home. 2 acres sep. parcel. Bus at door. 2 good barns with year-around water supply. Substantial 8½% mortgage. Valued at $53,500. Call:
TED WILKINSON or ED CLARK
382-4251
RITHET AGENCIES LIMITED

BAYSHORE REALTY LTD.
512 FORT STREET
388-6424

DRIVE BY
307 VIEW ROYAL AVE.
ONLY $18,900
WITH TERMS
Near the ocean, 3 bedrooms, living room with fireplace. Fridge and stove included. Lot size 100x115 (MLS). Terrific opportunity. Sign on lawn. Try your lower down payment.
TED GRAVES 388-6424

GARDNER REALTY LTD.
899 FORT STREET
385-7721

6 BEDROOMS
$19,500
SIMPSONS-SEARS
Completely renovated inside with living room with fireplace, large dining room, modernized kitchen and den or bedroom on main floor. Upstairs has 3 bedrooms and bathroom. Full basement has 2 bedrooms, one partly finished. Close to everything. Corner lot with lots of parking. Modern oil heat. Owner lives out of town. WILL CONSIDER MORTGAGE AS DOWN PAYMENT.
CLIFF SALMOND
385-7721 477-3626

250 HOUSES FOR SALE

BYRON PRICE & ASSOCIATES LTD.
1314 Quadra St. 385-2458

4 BEDROOMS
PRICED TO SELL
$29,900 is full price of this spic and span family home — 15 minutes from city centre — spacious rooms, open fireplace — W-W carpeting, separate dining rm, large secluded lot, 6¾% mortgage — I know you'll be thrilled when you see this home. Call Glen McGregor 385-2458. Res. 477-3675.

ESQUIMALT
SAXE POINT
Cosy 2-bedroom white rancher, spacious L.R. with fireplace, elec. kitchen, wired for washer and dryer. Oil hot water heat. Attached garage. Try your down payment. $20,900. Doris Adams, 385-2458. Res. 598-2248.

INVESTORS SYNDICATE REALTY LIMITED
(Formerly Clarke and Wallace Realty Ltd.)
620 BROUGHTON 386-7721
Across from Eaton's Car Park

EXTRA SPECIAL
PERFECT RETIREMENT OR STARTER. ONE LARGE BEDROOM. Living room 18x13.5 with fireplace and a glimpse of the sea. Separate dining room. Full basement with EXTRA PLUMBING and large Family room, in one of ESQUIMALT'S finest locations. All in lovely condition. Large nicely landscaped lot. Be the first to see this — it won't last long.
Price only — $21,900.
To view phone Mrs. Wallace or Mrs. Johnston 386-7721 anytime.

B.C. LAND and INSURANCE AGENCY LTD.
Serving B.C. Since 1863
922 Government St. 388-5555

CITY WATERFRONT
HOME, $42,500
Quiet area, 4 bedrooms, LR and DR in line, 2 fireplaces, 4-pce. and 3-pce. bath, oil hot water heat, large entertainment area. Picture windows overlooking sea and mountains, sundeck and secluded lawn at rear on seafront. Exclusive.
384-4962 D. L. Macdonell 388-5555

NEW
$27,900
GORDON HEAD
Yes, it's true, a beautiful new 3-bedroom full basement home at this low price. It features a stone fireplace in the large living room, dining room, a 17 ft. kitchen, wall-to-wall shag carpeting, throughout. A 4th bedroom ready for finishing in the basement, plus a 20 ft. rumpus room with R.I. fireplace. This house is 2 thousand below value, so don't be slow.
Call Bill Nesbitt, 383-4124 or Mike Ruddy, 656-4089
Park Pacific Investments Ltd.

IT'S NOT TOO LATE
MOVE IN NOW!!
Brand new contemporary home featuring ground level entry hall, living and dining room in-line, white brick fireplace, 3 bedrooms, all are good sized with double closets. Quality shag and nylon carpeting. Full 8' lower portion R. I. for second bathroom and laid out for spacious family room. Close to all schools and services. Price only $25,900. Generous mortgaging at only 9¼%, $148 PI. With B.C. Gov't assistance, a low down payment is possible. Dial now to Don Robertson, 385-9765, for appointment to view. Charman Pacific Realty Ltd.

SIDNEY
DIRECT FROM BUILDER
We are sold out of finished homes but have 4 which are nearing completion on Bowerbank St. (off Ardwell Ave.) 2-3 bedroom bungalows and 2-3 bedroom split-levels, priced at $21,950 to $23,650. Look for our signs and prices in front windows. Turn off Pat Bay Highway at McDonald Park Road onto Ardwell. Call me anytime — Charles Morris, 384-4224 of Reeson and Pinch Homes — Builders and Developers.

D. F. Hanley Agencies Ltd.
Shakespeare St. Office
3021 Shakespeare St.
388-4294

FOR SALE BY BUILDER
922 LAVENDER AVE.
New 1180 sq. ft. 3-bedroom home with 1½ baths, dining room, kitchen with eating area, fireplace in living room and rumpus room; roughed-in plumbing in basement. Carport and sundeck. OPEN TO VIEW ON THE WEEKEND.
$28,500
JACK TURNER CONST.
477-3575

SECLUSION SEAVIEW!
OAK BAY SOUTH!
.62 acres of delightful seclusion, 1 block to beach, 5 min. to town. Large L.R., large sep. D.R., large panelled den with fireplace, double plumbing, 3 or 4 or 5 bedrooms. $64,900 with terms. George Blackburn, Montreal Trust 598-3126.

ENGLISH TUDOR
114 BEACH DRIVE
Only $29,800 for this prime property. Open fireplace in den and living room, large entertainment sized dining-room, 1 bedroom on main floor, plus 2 upstairs, 2 bathrooms, and beautiful oak floors throughout. Call
DAWSON DEVELOPMENTS
385-8822

BEST BUY: FOUR NEW HOMES at 2500 Florence Lake Rd. in "Hidden Valley," the finest leasehold development. New homes with new appliances, carpet, drapes, etc. from $11,970 to $16,000. On open listing with all Real Estate Agents. Ask your realtor about them or phone WAGON TRAIN ESTATES LTD., 386-3291.

GORDON HEAD
$19,900, low down payment
Off Torquay on corner of Long Acre and Torrington (new street). Completely renovated home located in a new residential area. Drive by and phone for appointment.
Seaboard Const. Ltd.
652-2578

FOR SALE BY BUILDER
2316 ELICIA PLACE
COLWOOD LAKE
Over 1300 ft. of finished living space with downstairs lobby and roughed-in basement. Three bedrooms, master en suite, many extras, $29,500. View anytime, Lloyd Crowther, 478-3398.

GORDON HEAD
Ideal 3-bedroom family home only 7 years old. Over 1200 sq. ft. of living area. Nice grounds on a no-through street. Excellent family home close to all schools, shopping and transportation. Only $29,000. Call F. Marshall at 385-8784. Douglas Realty Limited.

TUFFREY and MILLS LIMITED
Real Estate and Insurance
1119 Blanshard St.
386-7737

CUSTOM BUILT
Home on your lot or ours at the most competitive and reasonable prices. Financing available. Trade-ins considered. Phone KASPI CONSTRUCTION CO. LTD., 386-6191.

LAKE HILL SCHOOL.
2-yr.-old, split-level home close to school and playground. 3 bdrms., lge. living and dining rooms, R.I. rec. room. $29,500. Vacant, immed. possession. Frank Allen at Rex Hughes Agencies, 478-1729 or res. 478-4807.

LARGE FAMILY HOME, 5 BEDrooms, 3 baths plus many extras, conveniently situated. Will sell or trade for revenue property. $29,900. 479-5735.

WILL SELL 1 SIDE OF BRAND new 2-bedroom duplex. $17,500. Only $500. Payment $158 month. Mill Bay water view. 479-1913.

250 HOUSES FOR SALE

1200 SQ. FT., 2-BEDROM HOUSE, furnace, rec. room, carport. Attractively landscaped. No basement. Close to shopping and schools. Langford. $19,000 with small downpaymnt. Immediate possession. 384-5823.

PRIVATE SALE, MT. TOLMIE-University area. 4-bedroom home, oak floors, feature fireplace, drive-in garage. Situated on large treed lot in quiet area, near schools, playground and shops. $27,500. 477-4547.

LANGFORD — $18,500
3-bdrm. home on lge. lot. Private patio. Auto. oil furnace, utility room. Vacant. Immed. possession. Frank Allen 478-1729 or res. 478-4807. Rex Hughes Agencies.

IF YOU CAN'T BUY FABLE COTTAGE — THIS IS THE NEXT BEST THING.
4679 LOCHWOOD PHONE 477-5469

253 COUNTRY HOMES AND PROPERTIES

OVER 4 ACRES
Plus a 2 bedroom home with full basement. Located in B.C.'s TOP fishing area of Lake Cowichan. Presently growing strawberries on about half. Good potential for vegetables also. All farm equipment included and large shed to house it. Ample water for irrigation. Owner forced to sell on account of illness. Asking price $35,000 with good terms.
B. SIMONS 386-1341
BOULTBEE, SWEET REALTY
Hillside Shopping Centre

SECLUSION
UNSURPASSED ANYWHERE
2 ACRES PROSPECT LAKE
Like living on top of Malahat and yet only 10 minutes from town. Good 360 degree exposure with evergreen shrubs for a fence. The house is brand new, 3-bedrooms, living room, dining room, 2 bathrooms. Maple feature wall, roughed-in rumpus room with full brick wall fireplace. Swedish entrance, drive-in garage. Asphalt driveway with large parking area. Top soil and rock work retaining walls. Can't be seen from the road so please call to view. Price $35,200. WILF DAVIES, 479-[?] or 388-6231. Island Pacific Realty Ltd.

Saanich Peninsula
Sidney
GORDON HULME LTD.
2444 Beacon Ave.
656-1154

BRENTWOOD PROPERTIES
Your Brentwood Bay Realtors for Properties and Insurance
652-1141

9 ACRES
NEAR GLEN LAKE
$32,500
2-bdrm. bungelow. Large living room with fireplace. 2 car garage, workshop and parking area. Shirley Wilde of Rex Hughes Agencies Ltd., 478-1729 or Res. 478-2459.

SAANICH PENINSULA PROPERTIES LTD.
For all Real Estate Requirements
Box 1235, Sidney, B.C. 656-4000

CAPITAL REGION AGENCIES
2481 Beacon Ave., Sidney, B.C.
Confidence, Reliability, Action!
— 656-3951 —

SIDNEY REALTY LTD.
656-3928
Real Estate — Insurance
Serving the Saanich Peninsula

PEARSON REALTY LTD.
PARKSVILLE, B.C.
Box 399, 248-6127

256 WATERFRONT PROPERTIES

UNIQUE WATERFRONT
Eighty feet of sheltered salt waterfront with a beautifully appointed, snug, modern two-bedroom home on a professionally landscaped lot plus a bonus of a 1500 sq. ft. new building designed and equipped to house 500 chinchillas and useful for a wide variety of purposes.
$28,900
CALL S. W. BRIDGES
478-1455 386-7721
Investors Syndicate Realty Ltd.

SACRIFICE SALE
Beautiful waterfront home with extra suite on 1.7 acres, 140' waterfront. Extra guest cottage, rents at $100 month. Will sell for $10,000 below replacement. Asking $62,000 with $19,000 down, and assume mortgages. Try your trades. 15 minutes from downtown. Owner 383-7786.

BY OWNER, COTTAGE ON beach, Oyster Bay, 8 miles south of Campbell River. Clams and oysters on beach. Fishing at your doorstep, 2 bedrooms, oil heating unit, well insulated. $15,500. Terms. Phone 388-4840 after 6 p.m.

WANTED BY GENUINE PURCHASER
Shawnigan Waterfront lot with or without cabin. EMIL IZIK, 592-1775 or 386-1361.
Canada Permanent Trust

DOLPHIN BEACH ESTATES
MAGNIFICENT WATERFRONT AND VIEW LOTS
DOLPHIN AGENCIES LTD.
P.O. BOX 398, PARKSVILLE
PHONE 248-6156

DENMAN ISLAND SEA-VIEW and waterfront lots. Ample water now piped from Graham Lake. $5,300 and up. Seaview Land Estates Ltd. 813 Fort, 382-7522 or 477-6764.

BEAUTIFUL LAKEFRONT
Large lot, modern duplex and cottage. Take $500 month. $45,000. $10,000 down. Principals only. 478-3067.

WANTED: VACANT LAKEFRONT property or cottage and lot on Shawnigan Lake. Cash. 386-9064 or 384-6225.

258 CONDOMINIUMS AND TOWNHOUSES

YOUR CONDOMINIUM TOUR
Clip for Information
Caretree homes that you can afford. Enjoy ownership without the worry and upkeep.

ARDLEA COURT
305 Michigan Street
Single bedrooms only left

BRAMLEA COURT
118 Croft Street
Single bedrooms as low at $11,500

FAIRLYN MANOR
415 Linden Avenue
Deluxe units starting at $22,900

OPEN DAILY FOR INSPECTION EXCEPT FRIDAY
1:30-4:30 P.M.
BOULTBEE, SWEET REALTY LTD.
737 Fort Street
Victoria, B.C.

CONDOMINIUM RESIDENCES
1—OAK BAY TOWERS
One bedroom suites from $15,000. Pay only $25.35 per month.
—Bus at the door
—Pleasant walk to:
Oak Bay Village
Oak Bay seafront
Oak Bay Marina
—No longer driving? Take avantage of this extremely convenient location.
2—360 DALLAS
Prestige seafront location. One bed. suites from $18,000. Two bed. suites from $23,000. Three bed. suites from $42,000. We invite you to come and see this BRAND NEW building which has many fine appointments.
OPEN 2-4 MON. to SAT.
Additional information please call 592-2407
EXCLUSIVE AGENTS
WHYTE and GOWER
OAK BAY PROPERTIES
2227 OAK BAY AVE.

DARE TO COMPARE
$19,400
Here is a brand new unit, 1336 sq. ft. with 3 bedrms, bath-and-half, including washer, dryer, fridge, stove, drapes and wall-to-wall broadloom throughout. All self-contained and soundproof. Quality finished throughout to exacting standards. Similar and slightly smaller homes are also available at $18,900 and $18,400.
Shangri-La Estates
840 Craigflower
Open Mon.-Fri. 1-5, Sat. 10-5
Block Bros. 477-1841

3-BEDROOM CONDOMINIUM, $14,400. May use Provincial grant as down payment if eligible. Mr. Newburg or Mr. Waring, 382-2159.

258 CONDOMINIUMS AND TOWNHOUSES

BOULTBEE SWEET Realty Ltd.
Yorkshire Trust Affiliate
737 Fort 388-5561

1-bedroom condominium. Wall-to-wall carpeting, excellent location. Stove and fridge included. Asking $16,300. Financing available. Call G. H. Williscroft, 388-5561.

PARK OLYMPIC HEIGHTS
Open every day 1-5 p.m. "The best location in the world." One block to the sea and Beacon Hill Park. 660 Battery Street.

265 HOUSES WANTED TO BUY

WANTED!!!
HOMEOWNERS' ASSISTANCE
MY BUYER NEEDS OLDER, but in good condition four-bedroom home at least 1400 sq. ft. Area — FAIRFIELD — OAK BAY — SHELBOURNE AREA preferred
PLEASE CONTACT:
GRETA HOFMEISTER
385-7761 (24 hrs.) or 382-2096
D. F. Hanley Agencies Ltd.

HAVING TROUBLE SELLING YOUR HOME?
If your home is in the 15-20 thousand price range I can arrange immediate purchase for cash with possession date to suit you. For a confidential discussion, without obligation, please call JIM ALLAN, 386-2955. Mayfair Realty Ltd.

CASH IMMEDIATELY FOR YOUR HOME WITH POSSESSION NOW OR AT A LATER DATE TO SUIT YOU. BILL McCARTER, 592-3970 OR 385-9741. J. A. HENDERSON REALTY LTD.

Investor client wishes to buy a number of FURNISHED or UNFURNISHED homes in the Victoria area. Call F. SHERWOOD, 386-7521. BOORMAN INVESTMENT CO. LTD., 1111 Government Street.

I WILL BUY YOUR 2 OR 3-bedroom home immediately for cash if it's suitable for rental purposes. For fast action call my agent J. ROGERS at BLOCK BROS. REALTY anytime, 386-3231.

CASH CLIENTS
will pay all cash or cash to mortgage for your 2 or 3-bedroom home with basement if possible. Call Victor Wong 385-2458 or 479-6569, Byron Price and Associates Ltd.

4-BEDROOMS WANTED
In Cadboro Bay, between Sinclair months. Call A. KLENMAN, 592-1121, Town and Country Realty Ltd.,
382-7276.

URGENT! REVENUE PROPERty, must have possession by December 31, 1971. Anything considered. IRENE DALZIEL 388-6231 or 384-8692. Island Pacific Realty.

FOR EXECUTIVE AND WIFE, 2 or 3-bedroom, top condition Oak Bay or Uplands. $35,000-$45,000. No agents please. Victoria Press, Box 606.

HAVE CLIENTS FOR APPROX. 1 acre with good older home up to $20,000. Call now if you want to move. Jack Davis, Western Homes Ltd., 382-2157 (24 Hrs.)

PRIVATE
Want older home, any shape, $10,000-$15,000 cash. No agents. 479-2209.

LARGE OLDER HOME close in with lots of bedrooms for cash. Call Quadra Realty Ltd. 385-1431 (anytime).

TINY RETIREMENT HOME wanted in Cadboro Bay. Cash paid. Phone 477-1247.

268 LISTINGS WANTED

LISTINGS WANTED
A telephone call to us will bring to your house an experienced reliable REALTOR who will be pleased to discuss with you pricing and a sale program to effectively sell your property. Call 385-3411 anytime.
Ker and Stephenson Ltd.
680 Broughton St.

270 EXCHANGE REAL ESTATE

2732 SCAFE RD.
LANGFORD
2 Bedrooms, BIG living room, huge dining room with glass doors to grapevine-covered patio, lovely lot with fruit trees and dogwood. $19,400 with trade possible for other house or land. ALF PORCHER, 386-2955 or 384-5823. Mayfair Realty Ltd.

271 LOTS FOR SALE

PRIME TREED SEWERED LOTS off MacKenzie on the top best part of Oakwinds Street. Fully serviced with fully paid, paved road, curb, gutter, water main, drain, 1-3 of underground wiring. Neighboring homes $38,000 to $42,000. Our lots from $8,500 up. Area 8,400 square feet up. We urge you to see us for a reasonably priced custom built home.
KASAPI CONSTRUCTION
538 Duppin Road Phone 386-6191
A. A. KASAPI 592-6081

HERE'S YOUR DREAM LOT
—Over 9-10 of an acre
—Public utility water system
—Full seaviews
—150' from secluded sandy beach
—25 minutes from Victoria
—Try your offer
WILL SHEPPARD
383-4141 ANYTIME
CITY TRUST
WE TRADE HOMES

VIEW LOT
E. SAANICH RD.
A beautiful area with quiet surroundings if you choose this lot for your building site. Lot size 91x234, perc tested.
E. H. Jeffrey, 384-9335, 477-1551
A. BERNARD and CO. LTD.
655 Fort St. 384-9335

UNSURPASSED SEAVIEWS
ONLY 2 LEFT
At least a 180 view of the Olympics, Mount Baker and surrounding water and city. Too beautiful to describe.
$24,500 to $27,500
JOHN F. COLWELL
384-8126 or 592-9828
PEMBERTON, HOLMES LTD.

50x120 CORNER
BUILIDNG LOT
Next to 1913 Neil Street (between Richmond and Foul Bay Ave.) $8,400. Call
WAYNE STRANDLUND
at 388-4284
D. F. Hanley Agencies Ltd.
3021 Shakespeare Street

LOTS
Building lots — 4 miles from Town and Country. Marler Drive, off Thetis Lake Park. Only 5 left. $5,750 to $6,250. Main water and Hydro.
DESMOND HOLMES 478-1227
PEMBERTON HOLMES LTD.
384-8126

TWO SEWERED LOTS IN GORDON HEAD
Good building lots or hold for future. All improvements are in — sewer, storm drains, curbs, etc. Each lot is priced at $10,700. Call Harold Ware of Gardner Realty Ltd. 385-7721 office or 598-4356 residence.

CHOICE BUILDING LOT IN UPLANDS, OVER ½-ACRE. $27,000. CALL ANYTIME, BILL McCARTER 592-3970 OR 385-9741, J. A. HENDERSON REALTY LTD.

SEAVIEW LOT
Over 10,000 sq. ft. on Gordon Head Road. Ready to build on. Builders terms available. Asking $15,000. WM. ROGERS 385-9741 or 652-1891 J. A. Henderson Realty Ltd.

2 LOTS IN OAK BAY
University area. Between 2025 and 2035 Cedar Hill Cross Rd. $12,900 and $13,400 terms. Afternoons 477-6666 Eves. 592-3162 Builders and Developers

FULLY SERVICED 80X186 LOT on Montford Crescent. 598-5314.

271 LOTS FOR SALE

BY OWNER, $7,200
Rare city lot, 40x120, behind Simpsons-Sears, corner Doncaster and Oakland. 479-2420.

1.1 ACRE, $4,900. FRONTING ON small lake. 8 miles to city centre. Perc. tested. 1 Lakeridge Place. 598-5701.

SEWERED SIDNEY LOT, $5,800. For further information please call Neva Pennie, Metropolitan Realty Ltd., 386-3585.

LOT FOR SALE 50'X108' NEXT to 1333 Fort. Offers invited 385-2855.

CORNER LOT 100X65. $6,700. Serviced. School, stores, beach. Evenings 382-0541.

273 PROPERTY FOR SALE

METCHOSIN DISTRICT
2 acre lot. City water. Driveway and culverts in. Building site cleared. Protective covenants. Full price $10,700.
Rex W. Hughes, 478-5211
Rex Hughes Agencies, 478-1729

MILL BAY
WATERFRONT, ACREAGE LOTS, FARMS
Call "land specialists," 743-5525
Malahat Realty Ltd.
Mill Bay, B.C.

METCHOSIN DISTRICT
2-acre lots — $4,500 and up
REX HUGHES AGENCIES LIMITED
478-1729

LIGHTY TREED ACRE NEAR Swartz Bay and Marinas. 145½ on road. Water. $10,500. Leverton Rlty., 385-8012.

274 PROPERTY WANTED

CASH — TOP PRICES FOR SUBDIVISION LAND OR APARTMENT SITES.
PARK PACIFIC APTS.
388-5491

VICKERY AND SONS LTD.
LOTS OR ACREAGE IN ANY AREA
592-6149 592-6623

CASH FOR DUPLEX, 4 PLEX lots, commercial or acreage. 658-8805.

CASH FOR BUILDING LOTS ON sewer. Phone 386-6191.

APARTMENT PROPERTY, NOW, in James Bay. 652-2322.

280 ACREAGE FOR SALE AND WANTED

WANTED
10-15 Acres arable land in vicinity Mt. Newton X Road — Please call G. F. Weston or Lee Forbes, 385-1431 anytime. Quadra Realty Ltd.

FINE VIEW LAND
A. 5 Miles out, 4.8 acres, $12,000. 1 mile Prospect Lake.
B. 15 Miles out, 2.5 acres, $5,750, 2 miles Weirs Beach.
DESMOND HOLMES 478-1227
PEMBERTON, HOLMES LTD.
384-8126

2 ACRE LOTS — SEVERAL TO choose from in area of custom built homes, ideal hobby farm, raise your own horses, steer, chickens. Delightful quiet surroundings, Mill Bay area. Easy commute to Victoria. Priced to sell. Call Mr. Burt 743-9711.

CASH
For property in the Greater Victoria area including Colwood and Metchosin.
KASAPI CONSTRUCTION CO. LTD., 386-6191

ACREAGE WANTED, URGENT, 30 to 40 acres, must be rocky, required for garbage dump but must be reasonable. Close in. Quickly call IRENE DALZIEL, 388-6231 or 384-8692, Island Pacific Realty.

10 ACRES
Mostly in grass. Choice site for home, children and animals. Well and a spring. Also on city water, light and phone. 7¼-mile circle. $39,000 — ½ cash.
MARCONI REALTY 386-3941

2 ACRE LOTS — PIPED WATER
$6,950 — $1,750 DOWN
20 beautifully treed lots to choose from, 3½ miles north of Mill Bay. Please call Mr. Rick Hawkes, Paris Enterprises Ltd., 384-0033 anytime.

ACREAGE FOR SALE?
Large or small, with or without home, building lots, etc. Call GEORGE CHAN, the specialist in Land, 386-2955. Mayfair Realty Ltd.

285 UP-ISLAND PROPERTIES

DUNCAN
LAND SELECTIONS AND INVESTMENTS

SEAFRONT LOT
Cowichan Bay, piped water, $20,000. MLS.

SEA VIEW LOT
Cowichan Bay, piped water, $9,500. MLS.

FIVE ACRES
Cowichan Bay area, corner site, all meadow land — $16,000. MLS. on good terms.

LAKE FRONTAGE
4.70 acres on beautiful Quamichan Lake. Fine old home of nine rooms tastefully renovated. 3-bay garage. Horse stable, grazing meadow. A delightful setting at $67,000. MLS.
Please call WAYNE GRIFFITH, 746-5171 or eve. 746-6275.
H. W. Dickie Limited
Duncan, B.C.
"We sell the Island"

293 GULF ISLANDS PROPERTIES

SUNNY, SANDY SAVORY
Two fine lots on this vacation island. One is 50x300 ft. with road access along one side, for $2,250. Another, also a corner lot, 75x175 feet for $1,750. Compare prices, then call: JOHN P. BELL, 656-4293 or G. PERODEAU, 656-4525. PEMBERTON, HOLMES LTD. 384-8126

SELL
IT
FAST
WITH A
CLASSIFIED AD
DIAL NOW
386-2121

NOTICE TO CREDITORS AND OTHERS IN THE MATTER OF THE ESTATE OF EVA ANGELA LEDGER, late of 1738 Oak Bay Avenue (formerly of 150 Douglas Street), Victoria, B.C., deceased.

NOTICE IS HEREBY GIVEN that the creditors and others having claims against the estate of the above deceased who died August 24th, 1971, are hereby required to send them to the undermentioned executor at 1280 Douglas Street, Victoria, B.C., on or before the 28th day of December, 1971, after which date the Executor will distribute the said estate amongst the parties entitled thereto, having regard only to the claims of which it then has notice.

NATIONAL TRUST COMPANY, LIMITED
Executor,
by Ernest C. McIntyre, Solicitor.

NOTICE TO CREDITORS
IN THE MATTER OF THE ESTATE OF ROBERT HOLMES, formerly of Apartment 302 - 2707 Estevan Avenue, Victoria, British Columbia, deceased.

NOTICE IS HEREBY GIVEN that creditors and others having claims against the estate of the above deceased are hereby required to send them to the Montreal Trust Company, 1057 Fort Street, Victoria, British Columbia, before the 31st day of December, 1971, after which date the Executors will distribute the said estate among the parties entitled thereto having regard only to the claims of which they then have notice.

VAN CUYLENBORG & GRAY,
204 - 645 Fort Street,
Victoria, B.C.
Solicitors to the Estate.

NOTICE TO CREDITORS
IN THE ESTATE OF ETHEL MARIA ELLIS, late of 2725 Millstream Road, in the City of Victoria, in the Province of British Columbia.

NOTICE IS HEREBY GIVEN that creditors and others having claims against the estate of the above deceased are hereby required to send them to the undersigned Executor before the 23rd day of December, 1971, after which date the Executor will distribute the said estate among the parties entitled thereto, having regard only to the claims of which he then has notice.

ROBERT M. ELLIS,
Executor,
By his Solicitors,
CAMPBELL, DONEGANI & WOOD
Victoria, B.C.

NOTICE TO CREDITORS AND OTHERS
BEATRICE MARGARET DAVIES, Deceased

NOTICE is hereby given that creditors and others having claims against the estate of Beatrice Margaret Davies, deceased, late of Victoria, British Columbia, are hereby required to send them to the undersigned Executor, at Suite 505, 645 Fort Street, Victoria, British Columbia, before the 7th day of January, 1972, after which date the Executor will distribute the said estate among the parties entitled thereto, having regard to the claims of which he then has notice.

GILBERT JOSEPH SMITH,
Executor.
Sullivan, Smith & Bigelow,
Barristers & Solicitors,
505 - 645 Fort Street,
Victoria, B.C.

SHERIFF'S SALE

Under and by virtue of a Writ of Fieri Facias issued out of the Supreme Court of British Columbia, Victoria Registry, and to me directed against the goods and chattels of Rodney Walter Stanley Wells, I have seized and will sell by Public Auction at my office in the Victoria Law Courts, 850 Burdett Avenue, Victoria, B.C., on Friday, the 3rd day of December, 1971, at the hour of 10:30 o'clock in the forenoon:

50 Class "A" Common Shares and 50 Class "B" Common Shares of the capital stock of Esquimalt Estates Ltd. in the name of Rodney Walter Stanley Wells.

Terms of Sale: Cash.

For further particulars apply to the office of the undersigned.

E. WILKINSON,
Sheriff, County of Victoria.
Sheriff's Office,
Victoria Law Courts,
Victoria, B.C.
November 26th, 1971.

SHERIFF'S SALE

Under and by virtue of Writs of Fieri Facias issued out of the County Court of Victoria and a Warrant of Execution issued out of the Provincial Court of British Columbia, Small Claims Division, and to me directed against the goods and chattels of George Barr, Victoria Hay Sales Ltd. and Peninsula Feeds and Stockmen's Supplies, I have seized and will sell by Public Auction at my office in the Victoria Law Courts, 850 Burdett Avenue, Victoria, B.C., on Friday, the 3rd day of December, 1971, at the hour of 1:30 o'clock in the afternoon:

81 Shirts, various sizes
35 Prs. Pants, various sizes
5 Jackets, various sizes
11 Hats, various sizes
2 Ties
39 Prs. Cowboy Boots, various sizes
Saddles, Chaps, Girths, Halters, Blankets, etc.

Terms of Sale: Cash, plus 5% Sales Tax.

For further particulars apply to the office of the undersigned.

E. WILKINSON,
Sheriff, County of Victoria.
Sheriff's Office,
Victoria Law Courts,
Victoria, B.C.
November 26th, 1971.

THE CORPORATION OF THE DISTRICT OF OAK BAY
NOTICE OF A PUBLIC HEARING ON AMENDMENTS TO THE ZONING BY-LAW

NOTICE is hereby given that all persons who deem their interest in property affected by the following proposed By-laws, will be afforded an opportunity to be heard before the Municipal Council on the matters contained therein, at a Public Hearing to be held in the Council Chamber, Municipal Hall, Oak Bay, B.C., on Monday, December 6, 1971, commencing at 7:30 p.m.:

(a) By-law No. 2853—Rezones Lots 3 ex Pcl A, 31 and 32, Plan 291 (335 Foul Bay Road) and the adjacent Lot 1 and Nwly 60' of Lot 4, Plan 19402, from Single Family Residence Zoning to Townhouse Zoning.

(b) By-law No. 2854—Repeals the "Zoning By-law, 1971," and six amending By-laws, which are now consolidated under this By-law; amends legal descriptions where new subdivision plans have been registered since the adoption of the 1971 Zoning By-law.

Copies of the proposed By-laws may be inspected at the Municipal Hall, Oak Bay, B.C., on any weekday except Saturday, between the hours of 8:30 a.m. and 4:30 p.m.

E. H. HART,
Municipal Clerk.

SHERIFF'S SALE

IN THE SUPREME COURT OF BRITISH COLUMBIA

House and Land — 134 Crease Avenue, Victoria, B.C.

In the Matter of the "Execution Act," R.S.B.C. 1960, Chapter 135 and amendments thereto, between The Royal Bank of Canada as Plaintiffs (Judgment Creditor) and All Agit Shama and Margaret Sanyia Shama, also known as Margarite S. Shama as Defendants (Judgment Debtors).

TAKE NOTICE THAT under and by virtue of an Order of The Honourable Mr. Justice Gregory made in the Supreme Court of British Columbia on Friday, the 20th day of August, 1971, there will be offered for sale by Public Auction by the Sheriff for the County of Victoria at his office in the Law Courts, Room 1, 850 Burdett Avenue, Victoria, B.C., on Monday, the 6th day of December, 1971, at the hour of 10:30 o'clock in the forenoon, all the right, title and interest of the said Margaret Sanyia Shama in and to the following described land and premises:

Amended Lot 7 (DD 240571-I) Block 6, Section 14, Victoria District Plan 877.

Registered owner:
Margaret Sanyia Shama.

Registered Charges:
Exceptions and reservations 117596G The Crown M351386G National Trust Company Limited as to an undivided 4/5 interest, and Central Covenants Limited as to an undivided 1/5 interest. Registered 23:11:67.
L.P. 419885-G The Royal Bank of Canada.
Registered 7:6:71.

Judgments:
14946 in the amount of $86,988.12 costs of $107.00 in favour of The Royal Bank of Canada. Registered 25:1:71.
14951 in the amount of $4,518.14 in favour of Canadian Acceptance Corporation Limited. Registered 27:1:71.

Terms of Sale: Cash. Deposit at time of Sale — 10% of Sale Price. Balance within 10 days.

For further particulars and conditions of Sale apply to the office of the undersigned.

E. WILKINSON,
Sheriff, County of Victoria
Victoria Law Courts,
Victoria, B.C.
November 15th, 1971

Langford-Sooke Cablevision

Expansion After Hike

Expansion plans which are being completed this year and are proposed for 1972 were announced Wednesday by officials of Langford-Sooke Cablevision Ltd. in the wake of approval from Ottawa for the firm's first fee increase in its seven years of operation.

The Canadian Radio-TV Commission announced Nov. 26 it had approved the company's application to set its monthly fee per subscriber at $5 compared to the present $4.50.

Company president G. M. Davis told the Colonist Wednesday the firm's 3,000 subscribers in Langford, Colwood, Metchosin and Sooke will be notified by letter in mid-December the increase will start Jan. 1.

At the same time, he said Langford-Sooke Cablevision has virtually completed a $15,000 parabolic-screen antenna system on Mount Helmcken and this year has added 30 miles of cable to its system, making a total of about 90.

David said the parabolic-screen antenna is designed to improve color reception on all channels and to ease interference problems, particularly those on Channel 11.

He also said the antenna "will enable us" to work out an arrangement with Victoria Cablevision Ltd. for addition to the Langford-Sooke system of the Victoria firm's Channel 10 programs. This will go into effect some time next year and the channel on which the Cable shows will be seen has not been determined.

KILSHAWS

Fine Furnishings

AUCTION

Friday at 7:00 p.m.

2 Duncan Phyfe DL Tables and Matching Chairs

Mahogany Ext. Console Table; 6 and 9 pce. Mahogany Dining Ste. Walnut Secretaire

Mahogany Desk, Vilas Desk, Chests and Night Tables

Modern Chesterfield Stes. (Naugahide) 2 Hide-a-Beds

Store Clearance

OAK REPRODUCTIONS

Linen-fold carving Welsh Dresser, Chest, Leather Top Desks, Nests of Tables, Stools, Carved Occasional Tables

Antique Finish Oak Table, Cabinet and Lamp Tables (Cost $400.00)

Walnut Triple Dresser Ste. (Cost over $700)

Fruitwood Provincial Bed—Single Beds, etc.

2 Oak Library Tables, Desk, Wardrobe

R.C.A. Stereo Comb.—Portable T.V. Sets 2 Deep-Freezes Deluxe Refrigerator—30" Electric Ranges

RUGS

Quality British India and Shag Rugs

120 yds. Shag (Cost $15.95 yd.)

Radios, Lamps, Tool Kits, Rifles, etc.

China, Glassware and Bric-a-Brac

Over 400 Lots for Your Inspection

KILSHAWS

AUCTIONEERS LTD.

384-6441 1115 Fort St.

Vandals Plague Mayfair

The spirit of Ebenezer Scrooge has been stalking the Mayfair shopping plaza for the past 10 days.

Victoria police reported Tuesday that merchants at the plaza, who traditionally observe the holiday season with Christmas lights and decorations, have suffered a wave of petty thefts and vandalism.

Most recent theft occurred overnight Monday when a Christmas display consisting of a steel frame, plastic bell and 12 lights worth $75 was stolen from the plaza.

Overnight Friday, police said, a red plastic bell and 12 lights worth a total of $22.80 were stolen.

During previous nights, police said, florescent lamps were thrown from the plaza's clock tower, numerous Christmas lights were removed and broken and ornamental shrubs were ripped from planters.

Police said they are paying particular attention to the plaza on their routine patrols and investigation is continuing.

Hoop Event Renewed

Following a seven-year lapse, the Inter-Scholastic basketball tournament will be renewed this weekend at Victoria High School.

Six teams, including Britannia of Vancouver and Port Alberni, are entered in the three-day event which gets under way tonight. Port Alberni, Britannia and host-Victoria Totems are drawn into Group I in the round-robin preliminary play. Oak Bay, Royal Roads and Victoria High '71 Grads are in Group II.

The winner of each section will meet for the championship on Saturday starting at 8:30 p.m. The runners-up in each division will play in the consolation final, beginning at 7 p.m. Saturday.

THURSDAY

7 p.m. — Oak Bay vs. Royal Roads.

8:30 — Victoria vs. Britannia.

FRIDAY

7 p.m. — Victoria vs. Port Alberni.

8:30 — Oak Bay vs. Victoria '71 Grads.

SATURDAY

11 a.m. — Port Alberni vs. Britannia.

12:30 p.m. — Victoria '71 Grads vs. Royal Roads.

7:00 — Runners-up Group I and II.

8:30 — Winners Group I and II.

UVic Wins First Half

	P	W	L	Pts
UVic	24	21	3	42
YMCA "A"	24	17	7	34
Junior Men	24	15	9	30
YMCA "B"	24	13	11	26
Mt. Douglas	24	12	12	24
Royal Roads	24	10	14	20
PPCLI	24	6	18	12
Sudzers	24	2	22	4

University of Victoria made sure of the Victoria District Volleyball Association Men's League first-half title Tuesday night by taking all four games from Royal Roads.

UVic downed runner-up YMCA "A" 16-14, 15-8, and beat Junior Men, 15-10, 15-13.

In other matches, YMCA "A" defeated Royal Roads, 15-8, 15-3; Junior Men downed Royal Roads, 15-12; PPCLI split with YMCA "B" took two from Sudzers, 15-5, 15-0; Mt. Douglas downed Sudzers, 15-2, 16-14; and Mt. Douglas split with PPCLI, taking a 15-0 decision before losing, 13-15.

VICTORIA MEAT MARKET

625 JOHNSON ST. 383-9234

"THE ISLAND'S LARGEST MEAT SUPPLY HOUSE"

THE FESTIVE SEASON IS NEAR

The Time of the Year We All Like to Save Money

YOU CAN SAVE by Shopping at

"THE HOME OF THE SQUARE DEAL"

FEATURE OF THE WEEK

BACK SPARERIBS (While stock lasts) lb. 49¢

LEG-OF-LAMB (Imported Spring Lamb) Whole or Butt Portion, lb. 63¢

FRESH KILLED, B.C. GROWN

WHOLE FRYING CHICKEN lb. 39¢

FRYER SEGMENTS (Legs, Breasts and Thighs), lb. 63¢

BACKS AND NECKS lb. 10¢

No. 1 LEAN, SLICED

SIDE BACON lb. 45¢

PURE PORK SAUSAGE 1-lb. pkg., each 39¢

SALAMI 1-lb. Sticks each 49¢ Also available, 2-lb. Sticks, each 95¢

"SUPER RIGHT"

ALBERTA GRAIN-FED BEEF

. . . at THE LOWEST PRICES IN TOWN

CROSS RIB ROAST lb. 73¢

WING STEAKS lb. 93¢

CATTLEMAN'S STEAKS lb. 69¢

BUTCHER'S PRIDE

PRIME RIB ROAST lb. 87¢

Check our Regular Prices

WE sell at a fraction above cost.

You Are Still In Time To Fill Your Freezer Before Christmas At the Same Low Price.

WE KEEP OUR PRICES DOWN

HEAVY, AGED ALBERTA GRAIN-FED

HIND QUARTERS (140 to 160 lb. average) lb. 69¢

BEEF SIDES lb. 59¢

YOUNG SMALL

PORK SIDES lb. 41¢

All Prices Include Cutting, Wrapping and Freezing

CONGRATULATIONS TO MR. C. F. LEWIS 4626 CORDOVA BAY ROAD Last Weeks Winner of a 25-lb. Freezer Pack

Sport Today

BASKETBALL

5 p.m. — Exhibition game, University of Western Washington vs. University of Victoria Vikings, UVic gymnasium.

7 p.m. — Opening game of Inter-Scholastic tournament, Oak Bay vs. Royal Roads, Victoria High School gymnasium.

8:30 — Second game of Inter-Scholastic tournament, Victoria Totems vs. Britannia of Vancouver, Victoria High School gymnasium.

9 p.m. — Victoria Senior "B" Men's League, Robertson's vs. Independents, Cedar Hill junior high school.

Marine Calendar

NAVY

HMCS Terra Nova, Porte Quebec, Fundy, Porte de la Reine, Chignecto, St. Croix, Gatineau, Miramichi, Cowichan — in port.

HMCS Yukon — left for east coast.

HMCS Mackenzie, Qu'Appelle — return Friday.

HMCS Provider — returns today.

HMCS Columbia, Chaudiere — return Dec. 17.

HMCS Rainbow — returns Monday.

HMCS Chaleur, Thunder — in Vancouver.

CNAV Endeavour — at sea, returns Sunday.

CNAV Laymore — in port.

MARINE SCIENCES

William J. Stewart, Richardson, Vector — in port.

Parizeau — in Quatsino Sound.

COAST GUARD

Vancouver, Ready, Sir James Douglas — in port.

Racer — Gibsons patrol area.

Rider — Kitsilano.

Quadra — on Station Papa.

Camsell — returns to Victoria today.

MERCHANT

Esquimalt — Tenyo Maru 25.

Nanaimo — Kozan Maru, Pacific Logger.

Gold River — Johnny.

Crofton — Skogstad.

Port Alberni — Master Steffanof.

Harmac — Pontos.

Duncan — Jag Angli, Irish Star, Pesseggen.

Hockey Scores

American

Nova Scotia 5, Providence 5.

Western

Phoenix 6, Denver 3.

San Diego 4, Portland 3.

Central

Dallas 7, Oklahoma City 3.

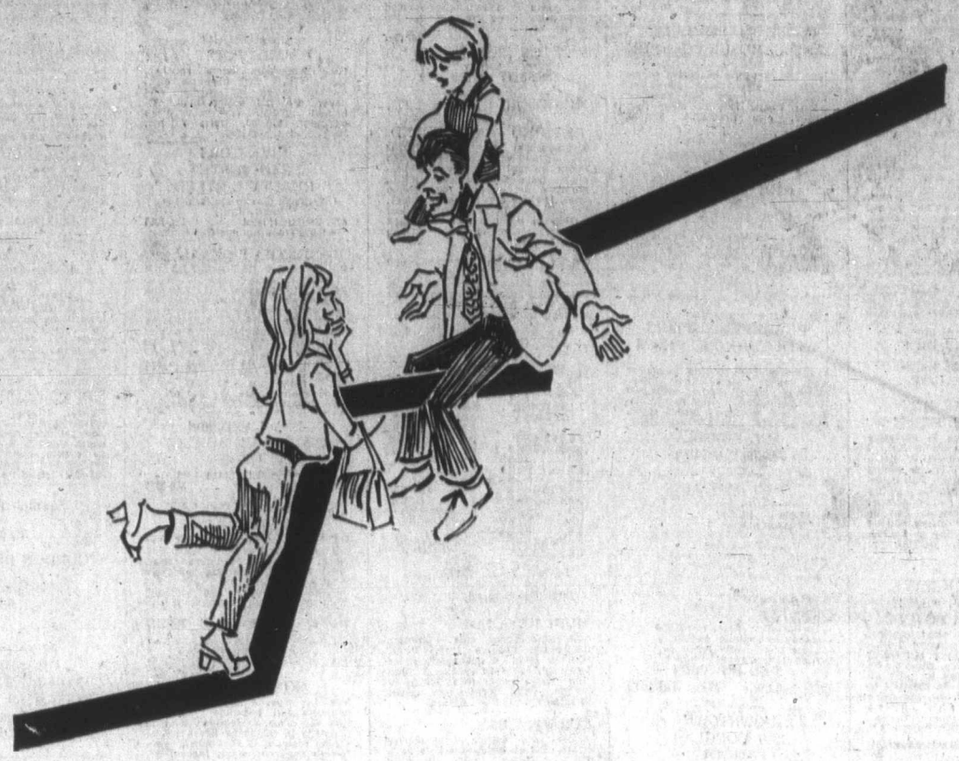

WANT ADS HELP YOU RIDE OUT INFLATION!

If rising prices are seizing your money practically before you earn it, cheer up! Here's an easy way to collect extra cash in a hurry . . . use Classified Ads to sell good articles you no longer use.

Just make a tour of your home, noting the appliances, sporting equipment, musical instruments, baby furniture and other worthwhile things families look for in the Classified columns. Make your list, then dial for a helpful courteous Classified Clerk. She helps you place a result-getting ad on the spot.

Decide today to convert those worthwhile items you aren't using into welcome cash with result-getting Classified Ads. It's a smart way to beat the high cost of living.

PHONE 386-2121

Classified Ads Bring Extra Cash in a Hurry!

VICTORIA DAILY NEWSPAPERS

Your "Welcome Medium"

SESAME STREET MORGAN HI and LOIS KERRY DRAKE ARCHIE LIL ABNER JUDGE PARKER BLONDIE RIP KIRBY MARY WORTH

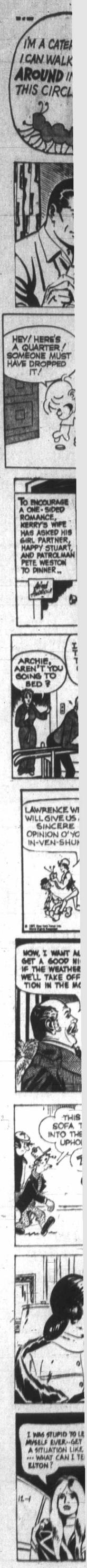

YOU

TION!

SESAME STREET MORGAN HI and LOIS KERRY DRAKE ARCHIE LIL ABNER JUDGE PARKER BLONDIE RIP KIRBY MARY WORTH

M.V. Chesnut

Rest Essential

Any of my fellow gardeners who have ever suffered from insomnia will know only too well how human health can suffer when you don't get a proper night's sleep. All living creatures must have a rest periodically — humans, animals, birds, insects, snakes, fish and plants. When a tree drops its leaves in the autumn, for instance, it is taking a well-earned rest — recharging its batteries for the work ahead next season.

Not every plant drops its leaves, of course, but even the evergreens have a similar, although not so obvious, resting period.

The plants we call herbaceous perennials — the peonies, delphiniums, Shasta daisies and the like — die back to the soil line when they take a rest through the winter, making new growth from the roots in the spring. Tulips have their dormant period in midsummer — a time of severe drought in their native land — and awake only when the soil turns cool and moist in the fall, but on awakening, they make growth only at the roots, delaying topgrowth until spring.

* * *

With another class of plants such as the evergreen trees and shrubs, there is no dying down or loss of foliage; the plant simply stops growing while it takes its annual rest.

With houseplants in particular, it is most important to remember that nature intends every plant to take a rest. The worst thing you can do for a pet plant is to ginger it up with fertilizer and keep it growing when it wants to pack up and quit for a while. This is like keeping a sleepy child up long after its proper bedtime.

Complete or partial dormancy usually follows a period of active growth, ordinarily soon after the plant quits blooming. Some plants put up obvious signals such as the loss of leaves or the yellowing of the leaf tips. Others simply slow up, standing still and quietly drowsing, making no new growth and, of course, no flowers.

The tuberous houseplants which bloom during the summer months — gloxinias, tuberous begonias, achimenes — quit blooming in the late summer or fall. When no new flower buds appear, the trick is to "wean" the plant gradually, cutting down on its water a little at a time until the topgrowth is dead and dry.

* * *

The safest way to store these bulbs through their dormant season is to leave them in their pots of soil; begonias and achimenes in a cool corner of the basement, gloxinias at ordinary room temperatures. Gloxinias should have just a little water while resting — say, about half a cupful once a month.

Most houseplant ferns have a semi-dormant period in winter, and it is important to keep the soil just a little on the dry side through this period, although it should never be allowed to become bone dry throughout. Too much water at a time when the roots are inactive will rot the delicate root hairs. The Maidenhaid fern is especially vulnerable this way; every spring I get letters reporting the loss of beloved ferns through over-watering in winter.

At one time it was the custom to dry off and rest amaryllis plants from October to January. Nowadays many of our amaryllis bulbs are imported from Africa, and unlike the Dutch kinds, these plants are almost evergreen, without any clearly defined resting period. With these Africans, maintain normal watering and feeding until the plant itself signals the need for a rest by turning its leaf tips yellow; this may happen any time of the year, and not necessarily every year.

* * *

Ordinary geraniums take their rest in winter and will drowse happily in a sunny window of a very cool room with barely enough water to keep the leaves alive. Geraniums can be made to bloom in winter by picking off all the flower buds in summer, but in this case they need dryish soil for about three weeks in July to slow them up a little. Fancy geraniums of the Martha Washington type are rested in July. Young geraniums being grown from slips don't need any rest and are kept growing all winter.

Art Buchwald

Lawyers Love Nixon

WASHINGTON — A while back I wrote an article in favor of no-fault insurance laws, which provide for people to be compensated for automobile accidents without the expensive process of litigation.

To no one's surprise I received about 100 indignant letters from lawyers telling me I was trying to take the bread out of their mouths.

Well, I have good news for the legal profession. Whatever fees they lose on no-fault insurance, they will make on President Nixon's Phase II economic plan.

As a matter of fact, no matter what happens to the economy, lawyers stand to gain the most from whatever Nixon and his advisers have in store for the country.

* * *

This realization dawned on me when I tried for three days to get through to a lawyer friend of mine named Branch Brewmaker. Every time I called, the line was busy, so I decided to go over to his office to find out if he was all right.

Was he all right? He was absolutely dancing around his office. "It's beautiful," he cried. "It's a lawyer's dream."

"What do you mean it's a lawyer's dream?"

Phase II. No one understands it."

"No one?"

* * *

"No one," Brewmaker chortled. "My clients don't understand it, I don't understand it, no one in the government understands it. Do you have any idea of what this means in legal fees?"

"I guess it must mean something or you wouldn't be bouncing up and down on your couch in your stocking feet."

"Remember six months ago? How lousy I told you things were for lawyers? Well, everything has changed. Thanks to Nixon we will soon own the world."

"Brewmaker, I can understand a certain amount of elation, but why are you throwing $5 bills out your window?"

* * *

"I'll show you why," he said, jumping off the couch. He went over to his intercom. "Miss Ramsay, whom do we have on 'hold'? Minow of Minow Ear Plugs, Inc.? Good, put him on . . . .

"Hellow Minow, Brewmaker here . . . What's that? You want to know if you can raise the price of plastic ear plugs? I can't tell you offhand, but I'll find out for you . . . What's my fee? The usual $100 an hour . . . Right, I'll get back to you as soon as I have the answer."

Brewmaker hung up. "Now watch this," he said to me, placing a clock in front of him. He dialed a number. "U.S. government? I wish to speak to someone in charge of raising the price on plastic ear plugs . . . No, don't hurry . . . I'll hold on."

* * *

An hour and a half later Brewmaker had yet to find anyone in charge of ear plugs. He said to me, "It usually takes about three days to get anyone to talk to me."

He laughed. "Then it takes another three days to explain the problem. Then they always demand more information. Then I have to go over and see the guy.

"It takes a half day to find him and a day to get in to see him. Then when I finally do, it turns out he's the wrong guy, and I have to start all over again."

"And all the time the clock is ticking," I said.

"I've had 130 cases since Phase II started and I've yet to get an answer out of anyone in the government on what my client can do. My phone is ringing day and night with desperate businessmen asking for guidelines. The only thing I can do is put them on the meter."

"Nixon's been good to you," I said to Brewmaker.

Brewmaker's secretary came in. "Mr. Saladash of Saladash Corkscrews has just hit a cost of living councillor on the jaw, and wants to know if you'll defend him."

Brewmaker shook his head sadly. "I told Saladash not to appear at the Cost of Living Council without a lawyer. But I guess I can't blame him. If I made corkscrews and tried to find out from the government what I could charge for them, I'd eventually hit somebody too."

Comedy Coming

MARILYN BECK

If you'd like a hint as to the ABC fall '72 lineup, give a look at the January-debuting ABC Comedy Hour. **James Duffy**, president of that network, tips that some of the comedy, variety specials to be alternating each week with Kopy Kats will be used as spin-offs for weekly series. He specifically mentioned the **Allen King** and **Danny Thomas** comedy Hour offerings as having strong series potential. Also, the Twentieth Century Follies, a nostalgia hour featuring **June Allyson, Edgar Bergen, Diahann Carroll, Pinky Lee,** and — would you believe — **Johnny Ray**! Duffy is convinced that comedy will be the thing with TV viewers, and he hopes the new weekly variety offering will punch holes in the formidable competition supplied by CBS and NBC on Wednesday nights.

* * *

HERE'S GOOD NEWS FOR **Henry Fonda** fans: There's a chance The Smith Family might get a second chance even though it's been taken off the ABC January lineup. Plans call for the network to use up the eight remaining episodes already committed for this spring, and that should be the end of that. "Unless," ABC's **Jim Duffy** said, "the series proves to have a great response with audiences this spring. In that event, we might possibly recommit it for the following January. We don't consider it dead forever. We simply didn't have a place for it on this winter's new schedule." so, Smith Family fans, it'll be up to you.

* * *

Interesting clause **Johnny Carson** wanted inserted in his NBC contract before he'd make a permanent move to the west coast: An assurance he wouldn't have to perform during earthquakes.

New York reports that Los Angeles plastic surgeon **Dr. Richard Grossman** flew to Manhattan for consultations with **Jackie O.** And in Hollywood, **David Janssen** and **Buddy Greco's** estranged wife, **Dani**, are doing the social scene together.

* * *

Actress **Ina Balin** was the leader of a keep-fit group among the team filming NBC's December 3 World Premiere: Desperate Mission during its Durango, Mexico, location. And she reports the most avid disciple of her yoga-ballet exercises was 295-pound, 6ix-foot five-inch **"Rosey" Grier.** That, I'm sorry I missed, seeing that famed former football player on his tippy toes for ballet manoeuvres.

Timing's Everything

DR. STUART ROSENBERG

We get what we pay for. Most often, the good things in life require payment in advance. On the other hand, for the bad things, we never stop paying: their bills are sent us regularly, ever after.

Love is paid for in advance, by our sacrifice and our service. For lust, we will pay later, in remorse and regret.

Peace is paid for, in advance, by working hard at mutual trust and confidence. War's price will be paid later, by death and destruction and the legions of the homeless, the shattered, and the embittered.

* * *

Years ago, a wealthy British family went to the countryside for a weekend holiday. Their host was a gardener who had agreed to turn over his place to his visitors.

When the children went swimming, one of the boys fell in the water and almost drowned. The other children screamed for help. From a distance, the gardener's son heard, jumped into the water, and rescued the helpless youngster.

The grateful parents asked their host what they might do to show appreciation to the youthful hero for saving their son's life.

* * *

The impecunious gardener replied that his son wished with all his heart to be a scientist, and that he hoped that the boy might be able to attend university, some day.

With that, the wealthy visitors extended their hands, and promised: "We'll be glad to pay his way through."

After the Teheran conference, Sir Winston Churchill was stricken with pneumonia. One of Britain's best scientists was sent to try to save the prime minister's life. He turned out to be Sir Alexander Fleming, the discoverer of penicillin.

Later, Churchill said: "Rarely, has one man owed his life twice to the same rescuer!" It was Sir Alexander who had saved Sir Winston in that pool!

Winston was saved the first time because Alexander had a perfect sense of timing. And Alexander became a scientist because Winston's family understood, and acted precisely when it had to.

* * *

Great raconteurs owe much of their success to a sense of timing. To feel instinctively how much of a pause there should be before one delivers the punch-line, how to pace the various stages and phases of a story — this is the gift of noted orators. It is all a matter of timing.

Similarly, what separates the great from the only ordinary athletes and performers, is often but a single step. One step ahead — and this, too, is the result of proper timing.

And in the truly serious moments of life, timing is of the utmost importance, as well. Often, even a meritorious deed loses much or all of its value because it is poorly timed.

* * *

What good does it do to summon the fire-fighters if we have waited to watch the building's destruction? Of what value is a postponed visit to a sick friend, if we arrive as he breathes his last?

The true value of an act is often measured principally by the time when it is performed.

We pay a price for everything. But most of all, for not knowing when to act. The love we plan to confer may lose all of its meaning if we're not ready to offer it now.

the Bay

Your Merry Christmas Store.

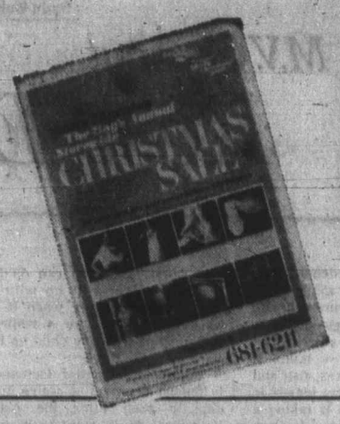

Starts Thursday! The Bay's
BIG CHRISTMAS SALE

THURSDAY DOOR OPENING SPECIALS

Personal Shopping Only, Please. Items on Sale One Hour While Quantities Last.
No Phone, Mail, C.O.D. Orders, or Deliveries. Shop Victoria Only.

Women's Stretch Nylon Briefs are one size to fit all. Choose skin, black or pastels. **Only 39¢**
Underfashions, VICTORIA, second

Skinny Rib Sweaters in acrylics and orlons. Styles—roll necks, and turtle neck in short or long sleeves. Assorted colours. Broken sizes in the group. **Only, each 3.99**
Sportswear, VICTORIA, main

Boys' Gloves are suedine with pile lining. Fit to 10 years of age. Limit 2 pairs per customer. **Pair 52¢**
Boys' Wear, VICTORIA, main

Viva Paper Towels — Limit 2 per customer. **Only 37¢**
Stationery, VICTORIA, main

3-Roll Christmas Wrap Pack — Limit 2 packs per customer. **Only 37¢**
Stationery, VICTORIA, main

Part Box Lots Knitting Wool are assorted weights and colours. Ball or skein. **Only 21¢**
Art Needlework, VICTORIA, second

Neilson's 25c Size Candy Bars are assorted. Limit 2 per customer. **Only 9¢**
Candies, VICTORIA, main

Johnson's Diaper Liners in box of 72. Limit 3 boxes per customer. **Only 71¢**
Baby Shop, VICTORIA, third

Fondue Fork Set includes 6 stainless steel forks with wooden handles. **Only 59¢**
Housewares, VICTORIA, third

Assorted Women's Sportswear include tops and pants. S.M.L. in group. **Only 1.99**
Sportswear, VICTORIA, second

Royal Facial Tissues in box of 3 ply sheets. **Limit 1 per customer. Only 18¢**
Household Needs, VICTORIA, main

Women's Leather Shoes — Slip-on style. Black or brown. Broken sizes. **Pair, only 1.99**
Fashion Footwear, VICTORIA, second

20-pce. Breakfast Sets are English ironstone. Service for four includes dinner plates, bread/butters, cereal bowls, cups and saucers. Limit 1 set per customer. **Set, only 3.99**
China, VICTORIA, third

Indoor Replacement Bulbs — 7 watt. Assorted colours. Limit 4 per customer. **Only, each 7¢**
Outdoor Replacement Bulbs — 10 watt. Assorted colours. Limit 4 per customer. **Only, each 9¢**
Trim-A-Home, VICTORIA, second parkade level

Men's Fashion Ties in assortment of solid colours, geometrics—latest fabrics and designs. **Only 49¢**
Men's Furnishings, VICTORIA, main

Felt Pieces are assorted colours, 9"x12". Perfect for that extra touch for your Christmas decor. Limit 2 per customer. **Only 19¢**
Draperies, VICTORIA, fourth

Wild Bird Seed in 10-lb. bag. Limit 1 bag per customer. **Only 89¢**
Sporting Goods, VICTORIA, downstairs

Panti Hose — One size fits all. Beige, taupe, mocha. Limit 3 prs. per customer. **Only, each 29¢**
Hosiery, VICTORIA, main

Men's Cotton T-Shirts have crew necks, short sleeves. Tape-reinforced neck and shoulder seams. White. S.M.L. Limit 2 per customer. **Only 48¢**
Men's Furnishings, VICTORIA, main

Pocket Size Transistor Radio makes ideal gift item. Limit 1 per customer. **Only 6.99**
Home Entertainment, VICTORIA, fourth

Light Bulbs in 60 or 100 watt sizes. Limit 6 per customer. **6 for only 89¢**
Hardware, VICTORIA, downstairs

BAYMART BUDGET STORE 9:30 A.M.'s

Women's Long and Short Sleeve Blouses in plain or floral pastel pinks, blues, yellows. Broken sizes 10-18. Limit 2 per customer. **Only 9¢**
Women's Budget Sportswear, VICTORIA, downstairs

Stockings and Panty Hose Assortment includes beige, brown and neutral shades. Limit 2 pairs stockings or 2 panty hose per customer. **Only 3¢**
Budget Lingerie, VICTORIA, downstairs

Men's Turtle Neck T-Shirts in blue, green or gold. S.M.L.XL. **Only 89¢**
Men's Budget Furnishings, VICTORIA

Men's Shirt Assortment includes long and short sleeve sports shirts, dress shirts. Assorted solids and patterns. Broken 14½-17. Limit 2 per customer. **Only 99¢**
Men's Budget Furnishings, VICTORIA

Baby Blanket Subs are 24"x36", in assorted Baby Prints. Limit 1 per customer. **Only 23¢**
Budget Staples, VICTORIA

Cotton Place Mats—Fringed edges, assorted colours. Limit 4 per customer. **Only, each 9¢**
Budget Staples, VICTORIA

Feather Pillows—Floral ticking. Limit 2 per customer. **Only, each 69¢**
Budget Staples, VICTORIA, downstairs

THURSDAY 2 PM SPECIALS

Personal Shopping Only, Please. Items on Sale One Hour While Quantities Last

Gloves from a leading manufacturer. Shortie styling in kid leather. Assorted colours. Sizes 6-8. **Only 4.99**
Gloves, VICTORIA, main

Men's Ankle Socks are fine textured nylon. One size fits sizes 10-12. Limit 2 pairs per customer. **Pair, only 49¢**
Men's Furnishings, VICTORIA, main

Scotch Tape Pack includes 3 rolls. Limit 2 packs per customer. **Only 39¢**
Stationery, VICTORIA, main

Nutone Carpet Spot Remover cleans most spills and spots immediately. Limit 1 per customer. **Only 1.49**
Floor Coverings, VICTORIA, fourth

Fake Fur Hats in synthetic fibres, pull on style, grey or brown shades. **Only 49¢**
Fashion Accessories, VICTORIA, main

Colgate 100 Mouth Wash in 3-oz. size. Limit 1 per customer. **Only 7¢**
Household Needs, VICTORIA, main

Kitchen Terry Towels are all cotton in bright colours. Limit 2 per customer. **Only 48¢**
Staples, VICTORIA, third

Johnson & Johnson Absorbent Balls — Soft, absorbent, 100 to a box. **Only, each 10¢**
Infants' Shop, VICTORIA, third

Children's Slippers are slip-on style in acrylic and leather. Assorted colours. Broken sizes. **Pair, only 1.49**
Children's Shoes, VICTORIA, second

Christmas Tags and Seals Assortment—Limit 2 packs per customer. **Only 39¢**
Stationery, VICTORIA, main

Saucer Oddments are semi-porcelain, ironstone and bone china. Limit 5 per customer. **Only 5¢**
China, VICTORIA, third

Interior Latex Paint in white only. Limit 1 per customer. **Gallon, only 2.88**
Hardware, VICTORIA, downstairs

BAYMART BUDGET STORE 2:00 P.M. SPECIALS

Straw and Vinyl Purses in assortment of styles and colours. Limit 2 per customer. **Only 3¢**
Budget Fashion Accessories, VICTORIA, downstairs

Bleached Sugar Sacks—For many household uses. Limit 2 per customer. **Only, each 19¢**
Budget Staples, VICTORIA, downstairs

Glassware and Gadget Assortment — Limit 1 item per customer. **Only 18¢**
Budget Home Furnishings, VICTORIA, downstairs

THURSDAY 7 PM SPECIALS

Personal Shopping Only, Please. Items on Sale One Hour While Quantities Last

Women's Sportswear Oddments includes pants and blouses in cottons and synthetics. Assorted styles and colours. Broken sizes S.M.L. **Only 1.99**
Sportswear, VICTORIA, second

Boys' Brief—Sizes 4-6x. Limit 4 pair per customer. **Pair 27¢**
Boys' Wear, VICTORIA, main

Crest Tooth Paste in family size. Limit 1 per customer. **Only 38¢**
Household Needs, VICTORIA, main

Drapery Remnants in assorted solid colours and colours. Perfect for sewing projects or patchwork quilts. **Only 1.89**
Draperies, VICTORIA, fourth

Teens' Bras by Teenform is soft contour bra in Antron/nylon. Long wearing and washable. White and nude. Broken sizes. **Only 49¢**
Underfashions, VICTORIA, second

Men's Sport Coats and Blazers Are Half Price—Selection from our regular stock includes wools, wool blends and worsteds. Broken size range. **Now, only 19.99 to 27.50**
Men's Sport Coats, VICTORIA, main

Hot Wheels Cars in assorted models. Limit 3 per customer. **Only 44¢**
Toys, VICTORIA, third

Ski Goggles have adjustable vents. Limit 1 per customer. **Only 1.49**
Sporting Goods, VICTORIA, downstairs

Women's Slippers in fabric and acrylic. Slip-on style in assorted colours. Broken sizes. **Pair, only 2.99**
Fashion Footwear, VICTORIA, second

Men's Lined Leather Gloves are deerskin with fleece lining. Tan, navy or brown in broken sizes. Limit 1 pair per customer. **Pair, only 2.98**
Men's Furnishings, VICTORIA, main

Mug Racks in black wrought iron. Choice of 3 different shapes. Limit 1 per customer. **Only 19¢**
China, VICTORIA, third

Prestone Anti-Freeze in quart size. Limit 2 per customer. **Only 69¢**
Automotive Supplies, VICTORIA, downstairs

Infants' and Toddlers' T-Shirts are quality cotton knit with crew neck. Solid colours and striper. Sizes 1-3, 2-3x. **Only 99¢**
Baby Shop, VICTORIA, third

Boys' Denim Pants—In assorted stripes and solid shades. Sizes 12-16. **Pair, Only $1**
Boys' Wear, VICTORIA, main

Cake Server is stainless steel with wooden handle. Limit 1 per customer. **Only 49¢**
Housewares, VICTORIA, third

Bucktailing for Salmon — See the fly tying and lure making demonstration in the sporting goods, Thursday and Friday, 6 to 9 p.m., Saturday 10 a.m. to 3 p.m.

BAYMART BUDGET STORE 7:00 P.M. SPECIALS

Assorted Women's Dresses and Pant Tops include floral and paisley patterns in Fortrel, polyester and cotton blends. Limit 2 per customer. **Only 49¢**
Women's Budget Fashions, VICTORIA, downstairs

Children's Socks in assorted solid colours. Sizes 7-9, 9-11. Limit 1 pair per customer. **Pair, only 19¢**
Budget Children's Wear, VICTORIA, downstairs

Floral Pillow Protectors—With zipper. Limit 2 per customer. **Only, each 9¢**
Budget Staples, VICTORIA, downstairs

FREE PARKING

CHRISTMAS STORE HOURS
9:30 A.M. 'TIL 9:30 P.M. DAILY
DIAL 385-1311

Hudson's Bay Company

THERE'S MORE FOR YOU DOWNTOWN

SALE

S

MART BUDGET
ORE 9:30 A.M.'s

Long and Short Sleeve Blouses
or- floral pastel pinks, blues,
Broken sizes 10-18. Limit 2 per
Only 9¢
Women's Budget Sportswear, VICTORIA, downstairs

and Panty Hose Assortment
beige, brown and neutral
Limit 2 pairs stockings or 2
e per customer. Only 3¢
Budget Lingerie, VICTORIA, downstairs

urtle Neck T-Shirts in blue,
gold. S.M.L.XL. Only 89¢
Men's Budget Furnishings, VICTORIA

hirt Assortment includes long
t sleeve sports shirts, dress
ssorted solids and patterns.
4½-17. Limit 2 per customer.
Only 99¢
Men's Budget Furnishings, VICTORIA

anket Subs are 24"x36", in as-
aby Prints. Limit 1 per cus-
Only 23¢
Budget Staples, VICTORIA

lace Mats—Fringed edges, as-
lours. Limit 4 per customer.
Only, each 9¢
Budget Staples, VICTORIA

Pillows—Floral ticking. Limit 2
mer, Only, each 69¢
Budget Staples, VICTORIA, downstairs

BAYMART
DGET STORE
P.M. SPECIALS

l Vinyl Purses in assortment of
l colours. Limit 2 per customer.
Only 3¢
ion Accessories, VICTORIA, downstairs

Sugar Sacks—For many house-
. Limit 2 per customer.
Only, each 19¢
Budget Staples, VICTORIA, downstairs

e and Gadget Assortment —
tem per customer. Only 18¢
ome Furnishings, VICTORIA, downstairs

BAYMART
DGET STORE
P.M. SPECIALS

Women's Dresses and Pant
ude floral and paisley patterns
l, polyester and cotton blends.
er customer. Only 49¢
Budget Fashions, VICTORIA, downstairs

Socks in assorted solid
sizes 7-9, 9-11. Limit 1 pair per
Pair, only 19¢
Children's Wear, VICTORIA, downstairs

illow Protectors—With zipper,
er customer. Only, each 9¢
Budget Staples, VICTORIA, downstairs

pany
THERE'S MORE FOR YOU DOWNTOWN

Island Edition
Duncan Bureau
Ph. 746-6181
262 Station Street
Hamilton Electric Building

The Daily Colonist.

Vancouver Island's Leading Newspaper Since 1858

Cloudy, Showers
★ ★ ★
Weather Details On Page 2

No. 297–113th YEAR — VICTORIA, BRITISH COLUMBIA, THURSDAY, DECEMBER 2, 1971 — 10 CENTS DAILY 20 CENTS SUNDAY

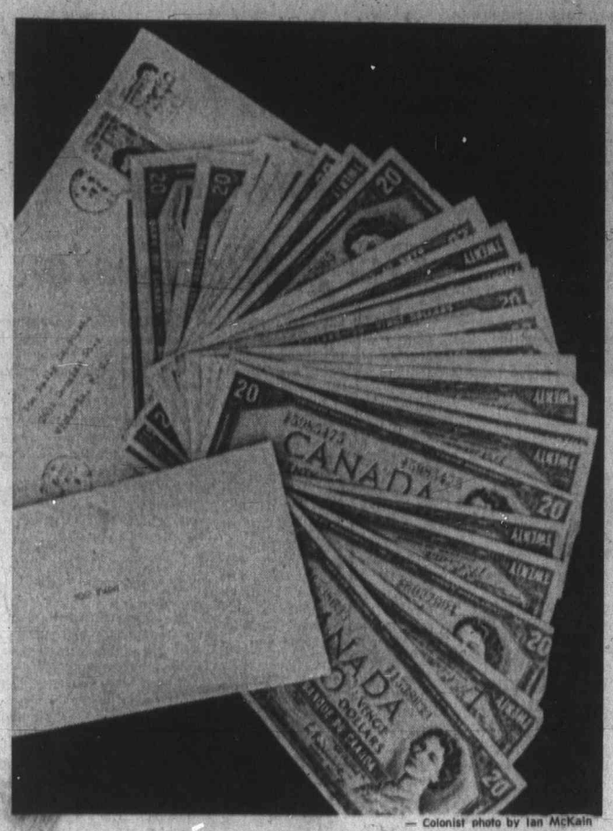

— Colonist photo by Ian McKain

25 crisp $20 bills and envelopes that contained them

Fat Envelope Contained Stunning Gift

The "500" Fund

By KATHRYN HAZEL
Colonist Reporter

It was a pretty fat envelope that came to the Colonist the other day, but, since it was addressed just to the paper, the woman in the mail office put it through the automatic letter-opener along with all the others.

When it came out the other side, opened, she noticed there was another envelope in it marked simply, 500 Fund.

She took the envelope out. She removed the contents — $500 in crisp $20 bills!

There was no name, and no marking other than that of the fund.

It's almost enough to make you believe in Santa Claus. In fact, we're wondering if that jolly old elf didn't make an advance visit to Victoria to drop this off in the mailbox.

Whoever did it has given a wonderful Christmas present to destitue families.

They'll be able to enjoy a turkey, have a Christmas tree, or give presents to each other.

For a large number too, it will mean they'll be able to buy some of the basics. New shoes for the kids, a jacket with warm lining for winter, some extra groceries.

Christmas could be bleak for many people this year. More people have been laid off, and young people just entering the labor market are having a tough time getting steady work.

Welfare officials have told the Colonist that there are almost 2,000 people who could really use some extra help this Christmas, let alone $500.

Whoever gave that $500, thank you very much. It's greatly needed and greatly appreciated.

Contributions, large or small, will help Victoria's underprivileged to have a Merry Christmas.

Donations to the 500 Fund can be sent to or left at the Colonist, 2631 Douglas, or left at Avis Rent-a-Car, 800 Douglas.

Latest list of contributions is on Page 2.

75-C — *New guillotine for tax debate sharpened by divided foes*

OTTAWA (CP) — The government reached into its bag of rules Wednesday and came up with House Rule 75-C to close off debate on its massive tax bill.

House leader Allan MacEachen told the Commons the rule, which he said he intends to invoke today, would allow only four further days of detailed clause-by-clause study of the bill.

He also was careful to point out that the rule he was invoking was not closure — which is House Rule 33.

Even so, 75-C may be more stringent in its effect. Under 75-C, the government may specifically designate how much time may be spent completing any one stage of a bill's passage.

Under Rule 33, or closure, time-limit rgulations are built in and the rule must be invoked repeatedly for each separate segment of a bill.

Rule 33 also can be invoked unilaterally by the government on 24-hour notice while 75-C is the third stage of a series of closely-defined attempts at agreement between the various Common parties. It cannot be brought in until these attempts have been exhausted.

The Conservatives immediately charged that the government pulled a driver out of its rules bag when a light iron would do just as well.

But facing a self-imposed Jan. 1 deadline for implementation of the 332-item bill, and with only about one-third of those items passed since debate started Sept. 7, the government opted for the powerful 75-C.

After Wednesday, only third and final reading — generally a formality — would be necessary.

MacEachen's notice of the government's intention teed off a 40-minute debate. But those arguments really served to emphasize the divided opposition opinions that paved the way for the government's first use of 75-C.

Generally, the opposition parties let the talk-limiting guillotine go through without much fuss.

But late in the afternoon, some Conservatives staged a House invasion, from behind the curtains, storming the chamber and demanding an immediate vote for an adjournment of debate about an hour ahead of the regular time.

Prosper Boulanger (L — Montreal Mercier), in the chair, took an opposition raking when he allowed Revenue Minister Herb Grey to rise on

Continued on Page 2

Prepare To Fight—Union

B.C. Clamps Pay-Hike Lid On Hospitals

By JOHN MATTERS
Colonist Reporter

The provincial government has put a 6.5 per cent ceiling on wage and salary increases that hospitals may give their employees, it was learned Wednesday.

Spokesmen for Local 180, Hospital Employees Union, and the Registered Nurses Association of B.C., which now are negotiating new contracts, said government intervention makes a mockery of collective bargaining.

"Our organization was caught by suprise," said Ray McCready, executive secretary of HEU. "We will prepare ourselves for a fight — and it will be the government that will turn our hospitals into a battlefield in the fight against inflation."

The government, which pays 100 per cent of the day-to-day costs of public hospitals, made its position known about one month before the existing union contracts expire.

The 6.5 per cent ceiling is identical to that which Education Minister Donald Brothers has asked school boards to follow in negotiations with teachers.

B.C.'s hospitals employ about 23,000 persons. The wage and salary bill this year likely will be close to $160 million.

A. S. Lightfoot of Campbell River, president of the B.C. Hospitals Association, told the Colonist hospitals spend public funds and if 6.5 per cent is

Continued on Page 2

Spudnik

U.S. scientists have hailed Mariner 9's photograph of Martian moon Phobos, above, as "fantastic" achievement. Detail of potato-shaped moon includes crater, centre, about 4.2 miles across. Surface at first glance appears much like midget version of Earth's moon.—(AP)

Smith Takes L-o-n-g View To Black Rule

● Ottawa hopeful, dissatisfied, says Sharp. Page 2

LONDON (AP) — With cries of "shame" and "bloody disgraceful" issuing from packed opposition benches, the Commons approved Wednesday night the Conservative government's proposals for settlement of the six-year rebellion of white-ruled Rhodesia.

Just before the House voted 297 to 269 after heated debate, Prime Minister Ian Smith of the breakaway colony told British television viewers that political advancement by the Rhodesian non-white majority woud depend on the way the majority acquitted itself.

He said in an interview broadcast from Salisbury he did not think the blacks were in a position to govern the country at the moment and added:

"What the position will be in 100 or 1,000 years' time I do not know and it is not easy to predict."

To loud protests from the Opposition, Britain's attorney-general, Sir Peter Rawlinson, told the Commons the settlement proposals "now provide for advance to parity and beyond" for the Africans.

On television, Smith said he had a 'pretty good idea" the blacks would not be in control in 10 years' time.

Mayor Jailed

CIVITÁVECCHIA, Italy (Reuter) — Mayor Pietro Guglielmini spent the night in jail Monday, charged with failing to curb industrial pollution. He was ordered to stand trial and could face a six-year prison term.

NDP, Grits Draw In Saskatchewan

REGINA (CP) — The major political parties in Saskatchewan failed to gain any ground in two byelections Wednesday.

Liberal Jack Weibe, 35, a farmer from Herbert, led all the way in Morse, a south-central riding that was made vacant when Thatcher died July 23, a month after the Liberal party was defeated.

Weibe defeated Ed Nasserden, 52, of Saskatoon, the province's Progressive Conservative party leader, and the NDP's Jim Murdoch, 39, a farmer.

In a two-way fight in Souris-Estevan, New Democrat Kim Thorson, a 39-year-old lawyer from Estevan defeated Liberal Ian MacDougall, a 43-year-old pipeline company executive, also of Estevan, who had held the seat before the June 23 general election.

Woman's Indian Act Fight

Rights Case to High Court

● Lonely battle for women's rights. Page 33

OTTAWA (CP) — The first case in which the Canadian Bill of Rights has been used to fight discrimination against women will go to the Supreme Court of Canada, Justice Minister John Turner announced Wednesday.

Indian Affairs Minister Jean Chretien said later "radical changes" in the administration of Indian affairs will result if the Supreme Court upholds a Federal Court decision on which the test is based.

The decision overthrows a marriage provision in the Indian Act on the grounds that it is discriminatory against women.

The Commons announcement that it will be tested in the Supreme Court was taken by Conservative spokesman as an attempt to break the Federal Court judgment.

Indians themselves have been sharply divided on whether or not women should lose their treaty rights, as in the case now, when they marry non-Indians.

Chretien was asked whether the judgment, if upheld, would have a retroactive effect on the hundreds of Indian women who have lost their equity in reserve funds, and their right to live on the reserve or be treated as treaty Indians because they have violated the marriage provision.

The provision has been aimed at protecting the reserve lands from domination by non-Indians.

The Indian affairs minister replies that he would await the Supreme Court decision before making any comment.

The case involves Jeanette Vivian Lavell, whose name was struck from the register of the Wikwemikonk Indian

Continued on Page 2

Women's Rights Move Over

OTTAWA (CP) — Labor Minister Bryce Mackasey has replaced Urban Affairs Minister Robert Andras as the government's minister responsible for women's rights.

Prime Minister Trudeau said the change resulted from recognition of the fact that the labor department handles many women's rights questions.

What Wrong Has B.C. Done?

Nishga Hearing Opens in Ottawa

OTTAWA (CP) — British Columbia is "an innocent bystander" in the aboriginal rights battle between the federal government and non-treaty Indians, the Supreme Court of Canada was told Wednesday.

"What wrong has British Columbia done . . . in carrying out the scheme of Confederation?" asked Douglas McKay Brown, appearing in court for the attorney-general of the province.

He is opposing an appeal by the Nishga Indians who are asking the high court for a declaration that they hold Indian title — aboriginal rights — in more than 4,000 square miles of the Nass Valley north of Prince Rupert.

Brown said the Nishga quarrel is with the federal government and that the courts had no jurisdiction to deal with the matter.

But Mr. Justice Emmett Hall disagreed. He said the federal government seemed to be telling the Indians first to prove their claims of aboriginal rights before talking about compensation for the lands involved.

Only after they had proved a claim to Indian title in B.C. Crown lands whose title was held by the province could they press their claims, said Hall.

The court also seemed unimpressed by Brown's argument that a declaration that the Nishgas owned the land in question would be of nuisance value only.

Mr. Justice Wishart Spence observed that Brown should be more concerned that it could be too effective.

Tom Berger of Vancouver, appearing for the Indians, has said that Indian title to the Nass Valley was "not inconsistent" with crown ownership.

He also has stressed that the Indians are not claiming damages in the action against B.C. They only wanted to establish that their aboriginal title was still valid.

Brown said the Indians could not go to the Land Registry Office in B.C. and file a claim for the land since it now was registered in the name of the crown.

Nor could any money pay-

Continued on Page 2

INSIDE

First Section

	Page
Editorial	4
Background	5
Finance	8, 9
Names in the News	13

Second Section

Island News	17, 36
Sports	18, 19, 20, 22, 23, 24

Third Section

Women	33, 34, 35
Provincial Court	41
Theatre	43

Fourth Section

Classified	54-61
Crosswords	57
Bridge	56
Television	55
Comics	63
Garden Notes	63

ISLAND NEWS

The Daily Colonist.

(ESTABLISHED 1858)

SPORT

SECOND NEWS SECTION — VICTORIA, BRITISH COLUMBIA, THURSDAY, DECEMBER 2, 1971 — PAGE SEVENTEEN

Love Prime Directive at Duncan Crisis Centre

By ELIZABETH DUNN
Colonist Correspondent

DUNCAN—An organization that lists love as one of its guiding principles will soon make its debut in Duncan.

And that debut will assume the form of a telephone number as "Crisis Centre" comes to the Cowichan Valley, eager to lend a helping hand — or voice, to those in need.

Now in its formative stage, Crisis Centre was launched several weeks ago at a public forum sponsored by the Cowichan branch of the Canadian Mental Health Association. Since then a group of concerned local residents have formed an executive and are drawing up their working constitution.

President of the local CMHA, Bob Moss, explained Wednesday that the Crisis Centre has been born because of a need within the Cowichan Valley.

"This will provide an opportunity for people with problems to talk with someone who will listen and who cares," he said.

Moss said that although the Cowichan Valley has a high suicide rate, there was no definite cause to which this could be attributed.

"I personally feel that climate is a factor. If you had real problems and felt that life just wasn't any fun, then the steady rain that we have had the last few days wouldn't help."

Another possibility for the high suicide rate, Moss said, was the personal isolation, typical of modern society, that keeps people at a distance through such guises as superficial conversations.

"We need to show more concern for our fellow human beings — the hippies have got something with all this love stuff because there is a lack of warm human relations today," he said.

Moss
. . . fills need

One sympton of this, he said, was that few people praised their fellow man, or showed any affection towards him. Failing praise or motivation from others, the individual must then rely on his own inner strength — a situation, Moss said, that has made the formation of a Crisis Centre necessary.

"If you run out of your own inner strength, then you have had it."

The CMHA position towards the Crisis Centre, Moss said, was "one of recognizing that, since there will never be enough professionals to pick up the load, lay people have got to develop self-help groups."

Essential for such groups, he emphasized, was an adequate training program. Each of the volunteers who will man the 24 hour crisis telephone line will take a course from professional counsellors, enabling him to better cope with the diverse situations that could arise.

The volunteers, under the presidency of Steve Carreck, now have a list of over 20 persons ready to work in the Crisis Centre. Extra help is needed, however, especially in the over 25 age bracket.

"We have a large number of young people who are interested, and this is very gratifying" said Moss. He added that it was necessary to have balance of younger people with older ones, in order that the two could exchange experiences to better equip them to deal with callers.

Anyone interested in working with the Crisis Centre, which will open in January, could call Carreck at 746-4240.

Salmon Disaster Claimed

Cowichan Joins Protest on Dam

NORTH COWICHAN — The North Cowichan council Wednesday afternoon supported New Westminster city council's stand opposing the Moran Dam proposal.

Two weeks ago North Cowichan decided to reserve a decision on the New Westminster request for support until further information was obtained by the North Cowichan pollution control committee. The recommendation to support New Westminster was made by pollution control committee chairman Ald. Tom Burge.

Burge said a dam at Moran would wipe out salmon stocks that spawn above the site and the commercial and Indian food fishery catches below the dam would be cut by 50 per cent. This loss would cost $24 million annually based on present wholesale values. Recreational fishery losses were estimated at $22 million annually but a two-year study of this aspect was not yet complete.

"Even if it were possible to get the spawning fish above Moran, and there is no precedent where salmon have been successfully passed over a dam as high as Moran, it seems that the downstream migrants could not be passed over Moran, as apart from the turbines the fish die from a phenomen akin to the bends human divers suffer when subjected to the sudden changes in pressure.

"About 66 per cent of sockeye-rearing capacity of the Fraser River system is in the large lakes on tributaries upstream from Moran Canyon. Most of these lakes are only partly utilized thus potential for increase of sockeye stocks is all above Moran. Annual loss of potential salmon production would be $71 million," Burge told council.

Burge also stressed that the dam is not needed for flood control because that can be provided by Dykes and a dam would have other major implications on the ecology of the Fraser River delta.

In a letter to council, B.C. Hydro chairman Gordon Shrum congratulated council on the decision to have a committee study the question and get some facts before taking any action.

"This is a mature attitude which is entirely too rare in these days of instant protest. I should like to suggest that you wait for the Engegy Board report which will be available about March 1, 1972," Shrum said.

"We are doing everything possible to make this the most comprehensive and objective report that has yet been prepared on the subject of electric power in British Columbia. We intend to present all sides of the various controversial issues and then leave it up to the people of B.C. and their elected representatives to choose the option which will confer the greatest benefit on our society," the Hydro chairman said.

□

After a complaint from ratepayers that Slegg Forest Products Ltd., despite promises, had not done anything to improve its industrial site in the Cowichan Bay area the firm told council that tree planting to screen the operation will be completed by the end of this year.

E. R. Slegg also said, "with regard to noise we have been closing in buildings and making some engineering changes in the equipment.

"One particular conveyor, which has been creating some noise, is now being redesigned. New equipment has been ordered in conjunction with this which should arrive in about six weeks. We are extending the roof over the entrance to the planer mill which should further baffle the hum from that plant. We believe that the changes we are now working on will greatly improve our operation," Slegg said.

□

A petition signed by 18 residents in the Norcross Road area asked council for support for connection to cable television which had been promised to them for the past three years.

Mayor Gerry Smith suggested a letter to the transport department saying "we should put our support behind those people. I have sympathy with the people on Norcross Road, at Maple Bay and at Crofton — but there is no way that we can force him (operator of the cable vision firm)."

□

Council accepted with regret Gordon Cameron's resignation from the North Cowichan recreation commission on which he served as a member and chairman for four years.

LANDFILL PERMIT 'HERE AT LAST'

PORT ALBERNI — City council in Port Alberni has finally received a permit from the pollution control board for the long-awaited landfill site, 54 acres in the country in the McCoy Lake area.

"Happy Day" said Ald. George McKnight, who has headed up the committee working on a solution to the garbage dump problem for two years.

"It is long overdue" Mayor Fred Bishop agreed.

The city will be responsible for building a road into the landfill area before actual use can begin and must also carry out a number of engineering recommendations to eliminate any chance of pollution.

Wasteful Work Causes Friction

PORT ALBERNI — Control of wasteful falling and bucking practices is a key issue in the contention in forest industry labor relations H. R. (Bob) Chisholm, vice-president of MacMillan Bloedel Ltd.'s logging group said Wednesday.

Commenting on speculation in news reports as to the cause of disputes which have resulted in International Woodworkers of America work stoppages and company disciplinary action, he said that the friction has centred around a relatively small group of fallers in a few logging operations.

There have been too many instances of abnormally high damage to logs through failure to maintain standards of falling and bucking, he said.

This has resulted in downgrading of timber and waste of the resource.

"The company is very conscious of its responsibility to harvest public forest land, which it manages, with the utmost efficiency and with a minimum of waste.

"It is very much in the public interest that we make the fullest and best use of timber harvested," Chisholm said.

"More than 40 meetings have been held with IWA representatives (this year) to resolve problems with fallers.

"Much progress has been made despite confrontations which have made the task more complicated and difficult.

"However, discussions between industry management and IWA leaders are continuing.

"In an effort to resolve this agreement quickly MacMillan Bloedel is prepared to submit immediately any grievances advanced by the union, as set out in the master agreement to binding arbitration," Chisholm said.

Earlier this week there were reports that the rift was widening between MacMillan Bloedel and the IWA Local 1-85 and last week there were several firings of loggers who contested work conditions and job posting on new equipment, a tension skidder.

About 300 IWA members walked off the job Nov. 22 and 23 in a dispute over the equipment.

Bark Fill Death Link

PORT ALBERNI — Deterioration of bark in fill currently being dumped on Port Alberni's waterfront by the city's Harbor Commission could have started a chain reaction which killed two men Tuesday, RCMP and fire department spokesmen speculate.

Works department meter inspectors William Moore, 63, of 708 10th Ave. South and George Hoare, 37, of 1109 Haslam, were found dead in an underground water main chamber about 1 p.m.

The men were discovered by city forklift operator David Anderson who noticed the manhole cover off and climbed down to investiage.

RCMP and fire department officials said Wednesday they suspect asphyxiation as a result of gases released from the deteriorating bark and wood chips as cause of death of the two men.

Fire Chief Maurice Smith, said Wednesday that the gages, including methane gas, would have seeped into the underground chambers.

Smith said, the gases, which are lighter than air, would have been trapped by the manhole covers. An RCMP spokesman said: ". . . all I've heard is that if you're exposed to those gases, you've only got about 30 seconds."

Time of death of the two men, RCMP estimated, was between 11:30 a.m. and noon. The fire chief said the gases would have escaped from the chamber by the time the men were discovered.

Port Alberni coroner Dr. N. H. Jones said Wednesday night specimens have been sent to a Vancouver laboratory to determine cause of death of the workers. Jones said an inquest opened Wednesday and was adjourned to a later date. Time and place is to be announced.

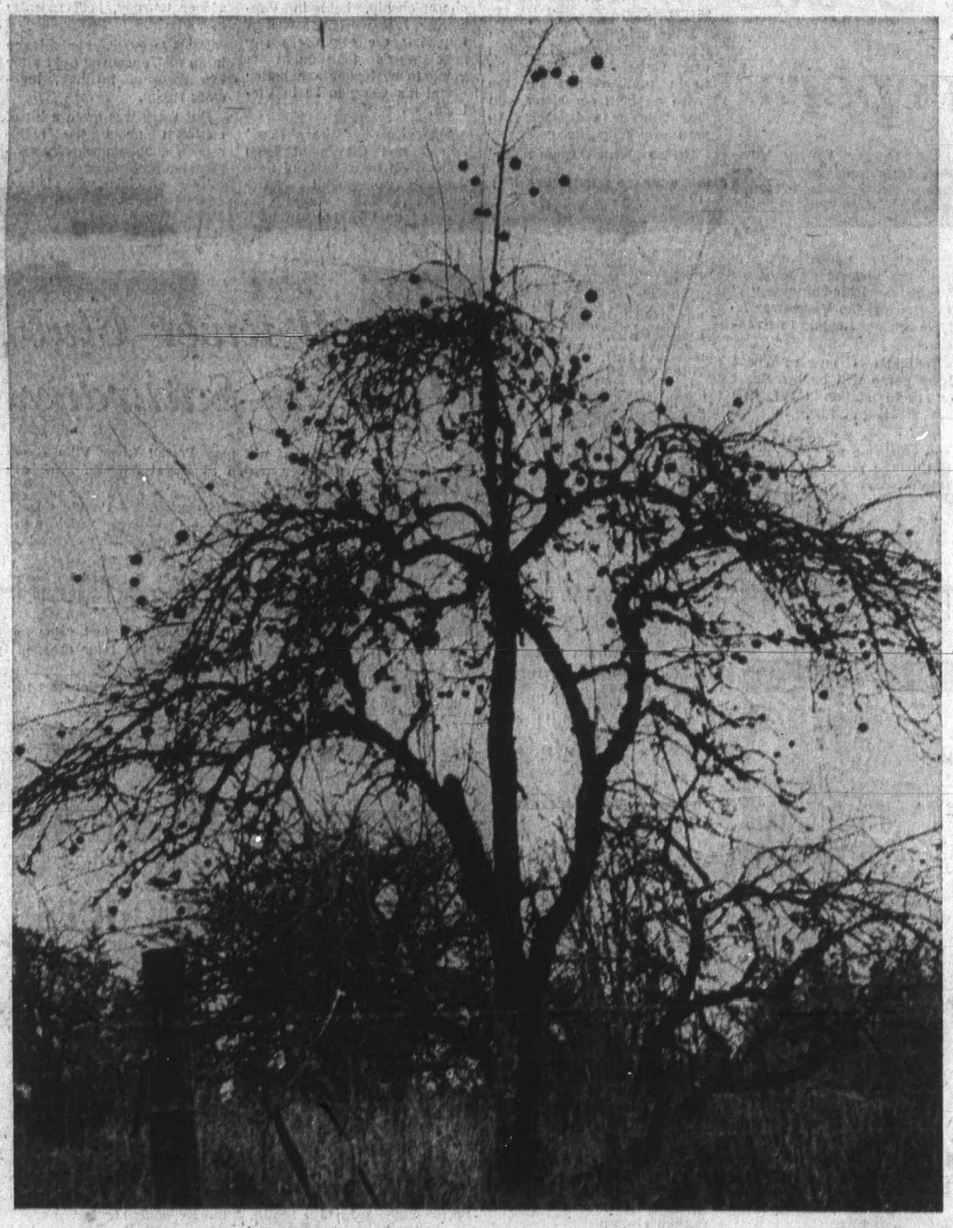

Nature's Winter Sketch

Stripped of its leaves but with fruit clinging to life in its branches, this apple tree paints stark winter scene on Mill Bay Road. Photographer Elizabeth Dunn saw more intricate patterns the longer she looked at tree and thought it was worth capturing so others could work out their own interpretation of nature's sketch.

Nanaimo Vote Issue

Most Candidates Favor Merger

NANAIMO — Six out of seven aldermanic candidates came out strongly in favor of the amalgamation of greater Nanaimo at an all-candidates' meeting Wernesday night.

Ald. Ken Medland, seeking re-election at the end of his second term, said he still feels amalgamation is very necessary and that the city cannot progress unless it is amalgamated with the five surrounding improvement districts.

A vote was held on the issue in June, 1970 but failed by less than 1 per cent to reach the necessary majority.

Medland said outside areas are clamoring for more recreational facilities but the city of Nanaimo can't possibly afford them.

Ald. Gertrude Hall said that "we must fight for equalization of assessments. Until we do this it will be an up-hill battle to look at amalgamation in any form."

Bert Ogden, business agent for the United Fishermen and Allied Workers Union said amalgamation must have the first priority and charged that city council leadership does not exist.

He said, "I can put up the damndest fight, you've ever seen if I'm elected." He also said that MacMillon Bloedel Harmac pulp mill should be included in any amalgamation plan along with the Hooker chemical plant.

Neither was included in the last amalgamation map.

Hub-city Kiwanis Club president Warner Newton said only amalgamtion would enhance the city and end the struggle between residents, developers and others.

Ald. Ted Jenkinson pointed out that city council approached the provincial government for amalgamation before the vote ever took place and their request was rejected.

Arnie Duggan also said he favored amalgamation because it would help to create a more equitable tax base for the area.

Former Ald. John Hancock said the city must try to cut expenditures by holding back on new programs to catch up on programs of the past such as road improvements.

Tougher Charge Urged

CAMPBELL RIVER — A Courtenay man, Lloyd Earl Miller, may face a charge of attempted murder as a result of a preliminary hearing in Campbell River this week.

Miller faced a charge of assaulting a police officer to avoid arrest.

However, at the end of the hearing, district Judge Eric Winch held there was sufficient evidence to bind Miller over for trial and said he was recommending to the attorney-general's department that Miller face a charge of attempted murder, which must be heard before an Assize Court.

A second charge of theft under $50 was also bound over for trial.

Both charges faced by Miller were the result of an incident at the Town Centre Motel in Campbell River, Sept. 12 in which a number of packages of cigarettes were removed from a vending machine.

One suspect was shot as he fled by RCMP Constable George Braithwaite, who was injured in the incident.

Ferry Mishap Heroes Given Medals

NANAIMO — Three people who dived into Departure Bay to save an elderly couple whose car had fallen from a B.C. ferry have been awarded Nanaimo's silver award of merit.

And meanwhile, the elderly couple from Alberta, who spent days in hospital recuperating from their plunge, have expressed dismay that a B.C. Ferries report has attached no blame to the crew or to mechanical failure.

Highways department employee Herbert Hacking, 53, of 90 Cilaire Drive, Nanaimo and two bystanders, John Konig, 19, of Vancouver and Cecil McGrath of Kelowna, who jumped in the water to pull the couple from the car before it sank, were voted the medals this week.

Mayor Frank Ney said the men risked their lives as they were only a few feet away from the huge ferry propellors.

He said it is hoped to present the awards at the next council meeting in two weeks.

The B.C. Ferries report saying that no human error or mechanical fault could be determined for the mishap has upset Mrs. William Martin, 75, of Fort Macleod.

She said Wednesday that she and her husband, 82, were driving off the Queen of New Westminster ferry ramp Oct. 20 when the ferry suddenly moved out.

"Now whose fault is that, I ask you?"

Mrs. Martin also said that neither she nor her husband were ever contacted by B.C. Ferries in its investigation of the incident.

Before the Martins left B.C. for their Alberta home, however, they submitted an initial claim of $5,936 (for loss of car and other expenses) to C. A. Cavin of the claims office of the highways department.

The pair have been reimbursed for loss of luggage and clothes but no mention has been made yet for personal damages. Cavin said Wednesday the settlement will be negotiated between the department and the couple and he would not comment further.

SPORT

PAGE SEVENTEEN

entre

line will take a course from
nsellors, enabling him to bet-
the diverse situations that

rs, under the presidency of
ow have a list of over 20 per-
work in the Crisis Centre.
eeded, however, especially in
bracket.

arge number of young people
ted, and this is very gratify-
He added that it was neces-
lance of younger people with
rder that the two could ex-
ces to better equip them to
.

ested in working with the
which will open in January,
ck at 746-4240.

Work
iction

said made despite confrontations
red which have made the task
nall more complicated and dif-
log- ficult.

"However, discussions be-
any tween industry management
high and IWA leaders are continu-
fail- ing.

s of "In an effort to resolve this
l. agreement quickly MacMillan
own- Bloedel is prepared to submit
aste immediately any grievances
advanced by the union, as set
out in the master agreement
to binding arbitration," Chi-
sholm said.

Earlier this week there
were reports that the rift was
widening between MacMillan
Bloedel and the IWA Local
1-85 and last week there were
several firings of loggers who
contested work conditions and
job posting on new equipment,
a tension skidder.

About 300 IWA members
walked off the job Nov. 22 and
23 in a dispute over the equip-
ment.

o Vote Issue

Candidates
Merger

t of hance the city and end the
lates struggle between residents,
or of developers and others.
ater
ates' Ald. Ted Jenkinson pointed
out that city council ap-
king proached the provincial gov-
f his ernment for amalgamation
still before the vote ever took
very place and their request was
city rejected.
it is
five Arnie Duggan also said he
dis- favored amalgamation be-
cause it would help to create
a more equitable tax base for
the area.

issue Former Ald. John Hancock
less said the city must try to cut
the expenditures by holding back
on new programs to catch up
areas on programs of the past such
ecre- as road improvements.
city
y af-

Tougher Charge Urged

that
aliza-
ll we
bat-
on in

agent
and
said
e the
that
does

p the
ever
also
oedel
ld be
ation
ooker

n the

pres-
said
d en-

ls

British
of car
C. A.
ice of

reim-
e and
has
rsonal
dness-
be ne-
epart-
nd he
er.

CAMPBELL RIVER — A Courtenay man, Lloyd Earl Miller, may face a charge of attempted murder as a result of a preliminary hearing in Campbell River this week.

Miller faced a charge of assaulting a police officer to avoid arrest.

However, at the end of the hearing, district Judge Eric Winch held there was sufficient evidence to bind Miller over for trial and said he was recommending to the attorney-general's department that Miller face a charge of attempted murder, which must be heard before an Assize Court.

A second charge of theft under $50 was also bound over for trial.

Both charges faced by Miller were the result of an incident at the Town Centre Motel in Campbell River, Sept. 12 in which a number of packages of cigarettes were removed from a vending machine.

One suspect was shot as he fled by RCMP Constable George Braithwaite, who was injured in the incident.

—Klaus Muehler

Story telling has children engrossed

Nursery School Keys On Story Time Fun

DUNCAN — Story time is one of the highlights in the daily lives of pupils of the Cowichan Indian co-operative nursery school and their teacher Fran Wall knows how to keep the youngsters' interest.

Her class of 20 five-year-olds is only part of the nursery school which uses quarters in the St. Catherine's school on Tzouhalem Road.

In the four-year-old class another 20 pupils are enrolled and both classes are held every morning except Saturdays. The afternoons are earmarked for 17 young Cowichan Indian Band members aged three years.

The entire operation is under the guidance of Mrs. Wall. Including her, there are four teachers and teachers' aides working for the nursery school. The school started five years ago with a much smaller number of students.

North Cowichan Aldermanic Hope

Money's Worth Demanded

NORTH COWICHAN — After his recovery from a recent illness aldermanic candidate Robert Evans finally was able to explain his platform this week.

The 47-year-old sporting goods wholesaler is eying a one-year term on North Cowichan council in the Dec. 11 election and says he thinks it is time the taxpayers in North Cowichan got their money's worth. He instanced the public works which he said needs much overhauling.

Evans suggested that the city of Duncan Volunteer Fire Department should take over fire protection for the Cowichan Indian reserve, part of which is now covered by the North Cowichan Southend Volunteer Fire Brigade.

"The city gets all the taxes from businesses located on Indian land within the city boundaries and the North Cowichan Southend fire department gets $10 per house," he said.

Evans said he would not be in favor of an amalgamation between the city and the North Cowichan Southend fire departments because that move, before long, would lead to the hiring of fully paid firemen which would cost about $200,000 a year as against about $50,000 paid now by the city and North Cowichan.

He stressed that he was definitely in favor of joint sewer and water services. Evans feels that roads in the Chemainus area should be improved and North Cowichan council should lend greater support to Chemainus business people.

Evans
. . . beats illness

PARKSVILLE CROWNS A NEW BEAUTY

PARKSVILLE — A tall, attractive brunette, Rose Ellen Lacroix of Coombs, has been crowned Miss Parksville 1971-72 to complete the term relinquished by Christine Toews of Parksville. Miss Toews, who received the beauty queen crown last July, is moving from Parksville to make her home in Winnipeg.

The crowning ceremony was performed by Miss Toews at Parksville municipal chambers during an "open house" which marked the official opening of the new addition and alterations to the municipal office. Among the first to congratulate the new queen were Mayor Ray Young, and Tom Tryon, president of Parksville and District Chamber of Commerce, who arranged the ceremony as the Miss Parksville contest is sponsored by the chamber.

A cheque for $50 was presented to Miss Lacroix by Clifford Leffler, chairman of the Parksville pageant committee.

Rose Ellen is the daughter of Mr. and Mrs. Julius Lacroix and she was runner-up for the beauty queen title in July. She is 18 years of age and her ambition is to be an airline hostess. Rose enjoys meeting people and working with children and has been very active in Girl Guides achieving the highest honor in guiding, the Gold Cord and also the Service Star which is the highest in Land Rangers. She was one of eight Canadian girls who won a trip to Japan. Keen on sports she enjoys bowling, camping and hiking.

Miss Lacroix says she is very excited about receiving the beauty queen crown, which she will hold until July, 1972.

AMPEX
CORONA STEREO
TAPE CENTRES
2340 Douglas 388-5311

now is the time... to plan
Your Christmas Advertising
in
Victoria's Daily Newspapers

Yes, the time is right. Discuss your advertising needs before the gift lists are debated and the decisions made. Let everyone know of your in-store selection, the services you offer and your store hours, credit terms, layaway facilities, delivery, parking, etc. — all invaluable information to the busy shopper, especially during the hectic Christmas season.

Your Victoria Daily Newspaper advertising representative is ready with a wealth of promotional ideas to promote your business during the festive season. He will suggest eye-catching illustrations and snappy, informative copy tailored to the needs of your business.

Promote your sales and please your customers with informative ads in Victoria's daily newspapers—the "Welcome" medium people read at home . . . BEFORE they head out to buy.

Call 382-7211 Advertising Dept.
To Discuss Your Advertising Needs

Victoria Daily Newspapers

FAIRWAY
DISCOUNT HOUSE
272 GORGE RD. W.
December Gigantic
DISCOUNT SALE
Prices Effective THURS., FRI., SAT.
DECEMBER 2, 3, 4
OPEN 7 DAYS A WEEK
WEEKDAYS 9 to 9 - SUNDAYS 10 to 7
We Reserve the Right to Limit Quantities

California Navel ORANGES lb. 10c
Local No. 1 Potatoes 20-lb. bag 65c
FRESH, WHOLE FRYING CHICKEN Gr. A lb. 45c
CROSS RIB ROAST lb. 89c
Canada Choice, Canada Good
FRESH, BONELESS Gov't Inspected LEG-O-PORK lb. 79c
EASTPOINT SHRIMP 4¼-oz. tin 39c
DEL MONTE Whole Kernel CORN 3 Tins 69c
BY THE SEA CHUNK TUNA 3 Tins 1.00
E. D. SMITH KETCHUP 15-oz. Btl. 3 for 1.00
B.C. GRANULATED SUGAR 10-lb. bag 79c
With $10 Order or Over
LIDO Assorted Mallow Biscuits 2-lb. Box 98c
Fleischmann's 100% Corn Oil MARGARINE 2-lb. pkg. 98c
WILSON'S FANCY FROZEN PEAS 2-lb. Cello Bag 39c
McCAIN SHOESTRING FRENCH FRIES 2-lb. Bag 45c
NESCAFE INSTANT COFFEE 10-oz. Jar 1.59
McCAIN—Reg. 55c CREAM PIES LEMON, BANANA Coconut, Chocolate Ea. 39c
Wilson's Fancy—2-lb. Bag KERNEL CORN Mixed Vegetables 2 for 89c
SUNLIGHT LIQUID 24-oz. Giant Size 2 for 89c
KLEENEX, 100s CANADIANA TISSUE 2-Ply 5 Boxes 88c
McColls PEANUT BUTTER 48-oz. Large Tin 98c

Victorian Will Help Manpower

Trudeau Critic Gets Job Task

By DON COLLINS
Colonist Reporter

Larry Ryan, who can be numbred among those who have criticized the federal government in connection with unemployment, has been hand-picked by the same government to try and do something about the problem.

Ryan, secretary of Victoria Labor Council, is one of eight B.C. and Yukon men appointed by Manpower and Immigration Minister Otto Lang to the job of assisting Canada Manpower with the federal winter incentive work program.

The eight make up an advisory committee that will play a part in the creation and distribution of work projects. Ryan is the only Vancouver Island person represented and one of two labor officials.

Cross Section

With him on the committee are Arthur Phillips, a Vancouver alderman; Mayor William Vander Zalm of Surrey; Dr. Gilbert Young, program chairman of the Vancouver Kiwanis Club; Lloyd Whalen, organizer with the Western Canada Conference of the Teamsters; M. B. Bryson, a Kamloops rancher; Bert Law, Whitehorse businessman, and Russell Brink, a businessman in Vancouver.

The chairman, by nature of his job and not by appointment, is L. S. McGill, Vancouver-based director-general of Manpower's Pacific region.

Welcomes Chance

While Ryan openly blames Prime Minister Trudeau's inflation fighting policies for much of today's unemployment ills, he nevertheless welcomes the appointment as a chance to erase some of the harm.

"I think we must now do all we can to combat these (Trudeau's) moves," he said Tuesday night.

He said he will personally be in touch with various social agencies in Greater Victoria in the effort to create job projects. He has a head-start in this direction because he is on the executive of the Greater Victoria Community Chest.

'No Illusion'

The unemployment problem is expected to be particularly bad this winter and the Canadian Labor Congress has named employment its theme for citizenship month in February.

"I feel we must assist in any way we can to create jobs this winter," he said. "I am under no illusion that we are going to solve the problem. The job of the committee, at best, is to try and alleviate it.

"I feel that anything I can do to help the projects to get going will be in the interest of not only the unemployed but labor."

Unskilled Caught

Ryan said the main concern is not with the skilled workers but the unskilled.

"It is the unskilled who tend to be caught in the ebb and flow of the economy," he said.

He feels jobs and community improvement schemes should go hand in hand.

"In my view, there is lots of scope for both in this community."

— Colonist photo by Ian McKain

Dasher, Meet Barbie

When you're three years old like Barbie Allan and the reindeer you find at Woodward's turn out to be breathing, shuffling, real out-of-the-woods creatures, Christmas seems to be that much more exciting. Barbie, daughter of Mr. and Mrs. Norman Allan, 745 Porter, was visiting Santa and his reindeer when camera caught this impromptu meeting.

Majority of Teachers Submits Resignations

FORT FRANCES, Ont. (CP) — The Fort Frances - Rainy River school board received the resignations of 84 of its 105 high school teachers Tuesday.

The resignations, if accepted, would be effective Dec. 31. The teachers have been negotiating over wages, seeking increases of about 8 per cent.

The teachers, all from the Fort Frances area, termed the board's offer of a 6½-per-cent raise "entirely unacceptable."

Starting salaries for teachers now range from $7,000 to $9,500.

ISHERWOOD
FOR MAYOR
AND
SOUND GOVERNMENT
PHONES
383-1711 383-7157

Victoria Photo Supply Ltd.
Hillside Shopping Centre Branch

Now Mecablitz Presents
TELECOMPUTER Flash

—Automatically gives correct exposure — no "stop calculations"!

The greatest new idea in flash since the electronic flash cube! With the Telecomputer, flash photography becomes simpler than ever before. Every picture, whether the subject be near or far, automatically receives correct exposure. Calculations to find the right stop can be forgotten. The stop can be freely chosen. The Telecomputer does everything else and you can concentrate entirely on the subject and its presentation.

Shown is the Metz Mecablitz No. 196 with Telecomputer. Only 94.50

It's the most powerful, compact Mecablitz—works off accumulator or direct from mains, has 8 seconds recycling time, gives about 65 flashes per charge. See it demonstrated—come into our Hillside store and

Meet Bob Stocks of Mecablitz

He'll be in the store on
Friday, Dec. 3
2-4 and 6-9 p.m.
Saturday, Dec. 4
11 a.m. to 4 p.m.

He'll show you how a Mecablitz flash makes your present camera capable of shots you thought weren't possible —and if the Telecomputer models are too sophisticated for your needs, ask him about the Model 180. It's hardly larger than a matchbox, yet gives output equal to 2000 40-watt bulbs, runs from mains or accumulator, gives 40 flashes per charge with 12 seconds recycle time.
All for Only 37.50

Victoria Photo Supply Ltd.
In the Hillside Shopping Centre, 383-8831
Mecablitz flashes also at our Downtown Store
1015 Douglas St., 385-3458

Can Peoples solve the Christmas gift problem for *every man on your list* ...at only $12.88 each?

Famous Philishave
$12.88
NO MONEY DOWN

Believe it!
The Greatest Electric Shaver Value in our History!

There's still time to whisk away Christmas gift problems with this tremendous value from Philips, the world's largest manufacturer of electric shavers. Give him a prestige shaver he'll appreciate every day — at only $12.88.

The "90 Super" Philishave is packed with expensive features at this low price:
- New Super-thin head for 44% closer shaves.
- New 90 slot head for 50% faster shaves.
- Over 80,000 cutting actions per second.
- Push-button on-off action.
- Permanently lubricated motor.
- Flip-top cleaning.
- Neat coiled cord.
- Attractive "British Racing Green" housing. Ready to go in compact travel case.
- 1 year guarantee.

Yes, you can solve your Christmas gift problem for every man on your list with this prestige gift — a pleasure to give and a joy to receive. It's a truly great value at only $12.88, and available only at Peoples Credit Jewellers.

By the way, Peoples Instant Credit makes it even easier!

Peoples does it again with great value in time for Christmas.

PEOPLES CREDIT JEWELLERS

MAYFAIR SHOPPING CENTRE 386-2986
Mon., Tues., Wed., Sat., 9 - 6 — Thurs., Fri., 9 - 9

HILLSIDE SHOPPING CENTRE, 382-3169
Wed., Thurs., Friday 'til 9 — Sat. 'til 6

Final Edition
TELEPHONE 383-4111
CLASSIFIED 386-2121
No. 297–113th

25 crisp

Fat Con Stur

By KA
co

It was a D
came to the Co
since it was ad
the woman in
through the
along with all th

When it ca
opened, she no
envelope in it m
She took the
moved the cont
bills!

There was n
other than that

It's almost
lieve in Santa C
dering if that jo
advance visit to
in the mailbox.

Whoever did
Christmas prese

They'll be

Woman's

Righ

OTTAWA (CP)
case in which the
Bill of Rights has b
to fight discriminatio
women will go to the
Court of Canada, Jus
ister John Turner a
Wednesday.
Indian Affairs

Women Rights Move Ou

OTTAWA (CP) —
Minister Bryce Mack
replaced Urban Affa
ister Robert Andras
government's minis
sponsible for women's
Prime Minister
said the change resul
recognition of the
the labor departmen
many women's rig
tions.

Final Edition

TELEPHONE 383-4111

CLASSIFIED 386-2121

The Daily Colonist.

Cloudy, Showers

* * *

Weather Details On Page 2

Vancouver Island's Leading Newspaper Since 1858

No. 297—113th YEAR — VICTORIA, BRITISH COLUMBIA, THURSDAY, DECEMBER 2, 1971 — ***** — 10 CENTS DAILY 20 CENTS SUNDAY

Dasher, Meet Barbie

When you're three years old like Barbie Allan and the reindeer you find at Woodward's turn out to be breathing, shuffling, real out-of-the-woods creatures, Christmas seems to be that much more exciting. Barbie, daughter of Mr. and Mrs. Norman Allan, 745 Porter, was visiting Santa and his reindeer when camera caught this impromptu meeting.

as gift
ur list

ory!

our Christmas gift prob-
your list with this pres-
ure to give and a joy
ly great value at only
only at Peoples Credit

es Instant Credit makes

LERS

E, 382-3169
at. 'til 6

75-C

New guillotine for tax debate sharpened by divided foes

OTTAWA (CP) — The government reached into its bag of rules Wednesday and came up with House Rule 75-C to close off debate on its massive tax bill.

House leader Allan MacEachen told the Commons the rule, which he said he intends to invoke today, would allow only four further days of detailed clause-by-clause study of the bill.

He also was careful to point out that the rule he was invoking was not closure — which is House Rule 33.

Even so, 75-C may be more stringent in its effect. Under 75-C, the government may specifically designate how much time may be spent completing any one stage of a bill's passage.

Under Rule 33, or closure, time-limit regulations are built in and the rule must be invoked repeatedly for each separate segment of a bill.

Rule 33 also can be invoked unilaterally by the government on 24-hour notice while 75-C is the third stage of a series of closely-defined attempts at agreement between the various Common parties. It cannot be brought in until these attempts have been exhausted.

The Conservatives immediately charged that the government pulled a driver out of its rules bag when a light iron would do just as well.

But facing a self-imposed Jan. 1 deadline for implementation of the 332-item bill, and with only about one-third of those items passed since debate started Sept. 7, the government opted for the powerful 75-C.

After Wednesday, only third and final reading — generally a formality — would be necessary.

MacEachen's notice of the government's intention teed off a 40-minute debate. But those arguments really served to emphasize the divided opposition opinions that paved the way for the government's first use of 75-C.

Generally, the opposition parties let the talk-limiting guillotine go through without much fuss.

But late in the afternoon, some Conservatives staged a House invasion from behind the curtains, storming the chamber and demanding an immediate vote for an adjournment of debate about an hour ahead of the regular time.

Prosper Boulanger (L — Montreal Mercier), in the chair, took an opposition raking when he allowed Revenue Minister Herb Grey to rise on

Continued on Page 2

— Colonist photo by Ian McKain

25 crisp $20 bills and envelopes that contained them

Fat Envelope Contained Stunning Gift

The "500" Fund

By KATHRYN HAZEL
Colonist Reporter

It was a pretty fat envelope that came to the Colonist the other day, but, since it was addressed just to the paper, the woman in the mail office put it through the automatic letter-opener along with all the others.

When it came out the other side, opened, she noticed there was another envelope in it marked simply, 500 Fund.

She took the envelope out. She removed the contents — $500 in crisp $20 bills!

There was no name, and no marking other than that of the fund.

It's almost enough to make you believe in Santa Claus. In fact, we're wondering if that jolly old elf didn't make an advance visit to Victoria to drop this off in the mailbox.

Whoever did it has given a wonderful Christmas present to destitue families.

They'll be able to enjoy a turkey, have a Christmas tree, or give presents to each other.

For a large number too, it will mean they'll be able to buy some of the basics. New shoes for the kids, a jacket with warm lining for winter, some extra groceries.

Christmas could be bleak for many people this year. More people have been laid off, and young people just entering the labor market are having a tough time getting steady work.

Welfare officials have told the Colonist that there are almost 2,000 people who could really use some extra help this Christmas, let alone $500.

Whoever gave that $500, thank you very much. It's greatly needed and greatly appreciated.

Contributions, large or small, will help Victoria's underprivileged to have a Merry Christmas.

Donations to the 500 Fund can be sent to or left at the Colonist, 2631 Douglas, or left at Avis Rent-a-Car, 800 Douglas.

Latest list of contributions is on Page 2.

Prepare To Fight—Union

B.C. Clamps Pay-Hike Lid On Hospitals

By JOHN MATTERS
Colonist Reporter

The provincial government has put a 6.5 per cent ceiling on wage and salary increases that hospitals may give their employees, it was learned Wednesday.

Spokesmen for Local 180, Hospital Employees Union, and the Registered Nurses Association of B.C., which now are negotiating new contracts, said government intervention makes a mockery of collective bargaining.

"Our organization was caught by suprise," said Ray McCready, executive secretary of HEU. "We will prepare ourselves for a fight — and it will be the government that will turn our hospitals into a battlefield in the fight against inflation."

The government, which pays 100 per cent of the day-to-day costs of public hospitals, made its position known about one month before the existing union contracts expire.

The 6.5 per cent ceiling is identical to that which Education Minister Donald Brothers has asked school boards to follow in negotiations with teachers.

B.C.'s hospitals employ about 23,000 persons. The wage and salary bill this year likely will be close to $160 million.

A. S. Lightfoot of Campbell River, president of the B.C. Hospitals Association, told the Colonist hospitals spend public funds and if 6.5 per cent is

Continued on Page 2

Smith Takes L-o-n-g View To Black Rule

● **Ottawa hopeful, dissatisfied, says Sharp. Page 2**

LONDON (AP) — With cries of "shame" and "bloody disgraceful" issuing from packed opposition benches, the Commons approved Wednesday night the Conservative government's proposals for settlement of the six-year rebellion of white-ruled Rhodesia.

Just before the House voted 297 to 269 after heated debate, Prime Minister Ian Smith of the breakaway colony told British television viewers that political advancement by the Rhodesian non-white majority woud depend on the way the majority acquitted itself.

He said in an interview broadcast from Salisbury he did not think the blacks were in a position to govern the country at the moment and added:

"What the position will be in 100 or 1,000 years' time I do not know and it is not easy to predict."

To loud protests from the Opposition, Britain's attorney-general, Sir Peter Rawlinson, told the Commons the settlement proposals "now provide for advance to parity and beyond" for the Africans.

On television, Smith said he had a "pretty good idea" the blacks would not be in control in 10 years' time.

Spudnik

U.S. scientists have hailed Mariner 9's photograph of Martian moon Phobos, above, as "fantastic" achievement. Detail of potato-shaped moon includes crater, centre, about 4.2 miles across. Surface at first glance appears much like midget version of Earth's moon.—(AP)

NDP, Grits Draw In Saskatchewan

REGINA (CP) — The major political parties in Saskatchewan failed to gain any ground in two byelections Wednesday.

Liberal Jack Weibe, 35, a farmer from Herbert, led all the way in Morse, a south-central riding that was made vacant when Thatcher died July 23, a month after the Liberal party was defeated.

Weibe defeated Ed Nasserden, 52, of Saskatoon, the province's Progressive Conservative party leader, and the NDP's Jim Murdoch, 39, a farmer.

In a two-way fight in Souris-Estevan, New Democrat Kim Thorson, a 39-year-old lawyer from Estevan, defeated Liberal Ian MacDougall, a 43-year-old pipeline company executive, also of Estevan, who had held the seat before the June 23 general election.

Woman's Indian Act Fight

Rights Case to High Court

● **Lonely battle for women's rights. Page 33**

OTTAWA (CP) — The first case in which the Canadian Bill of Rights has been used to fight discrimination against women will go to the Supreme Court of Canada, Justice Minister John Turner announced Wednesday.

Indian Affairs Minister Jean Chretien said later "radical changes" in the administration of Indian affairs will result if the Supreme Court upholds a Federal Court decision on which the test is based.

The decision overthrows a marriage provision in the Indian Act on the grounds that it is discriminatory against women.

The Commons announcement that it will be tested in the Supreme Court was taken by Conservative spokesman as an attempt to break the Federal Court judgment.

Indians themselves have been sharply divided on whether or not women should lose their treaty rights, as is the case now, when they marry non-Indians.

Chretien was asked whether the judgment, if upheld, would have a retroactive effect on the hundreds of Indian women who have lost their equity in reserve funds, and their right to live on the reserve or be treated as treaty Indians because they have violated the marriage provision.

The provision has been aimed at protecting the reserve lands from domination by non-Indians.

The Indian affairs minister replies that he would await the Supreme Court decision before making any comment.

The case involves Jeanette Vivian Lavell, whose name was struck from the register of the Wikwemikonk Indian

Continued on Page 2

Women's Rights Move Over

OTTAWA (CP) — Labor Minister Bryce Mackasey has replaced Urban Affairs Minister Robert Andras as the government's minister responsible for women's rights.

Prime Minister Trudeau said the change resulted from recognition of the fact that the labor department handles many women's rights questions.

Mayor Jailed

CIVITAVECCHIA, Italy (Reuter) — Mayor Pietro Guglielmini spent the night in jail Monday, charged with failing to curb industrial pollution. He was ordered to stand trial and could face a six-year prison term.

'What Wrong Has B.C. Done?'

Nishga Hearing Opens in Ottawa

OTTAWA (CP) — British Columbia is "an innocent bystander" in the aboriginal rights battle between the federal government and non-treaty Indians, the Supreme Court of Canada was told Wednesday.

"What wrong has British Columbia done . . . in carrying out the scheme of Confederation?" asked Douglas McKay Brown, appearing in court for the attorney-general of the province.

He is opposing an appeal by the Nishga Indians who are asking the high court for a declaration that they hold Indian title — aboriginal rights — in more than 4,000 square miles of the Nass Valley north of Prince Rupert.

Brown said the Nishga quarrel is with the federal government and that the courts had no jurisdiction to deal with the matter.

But Mr. Justice Emmett Hall disagreed. He said the federal government seemed to be telling the Indians first to prove their claims of aboriginal rights before talking about compensation for the lands involved.

Only after they had proved a claim to Indian title in B.C. Crown lands whose title was held by the province could they press their claims, said Hall.

The court also seemed unimpressed by Brown's argument that a declaration that the Nishgas owned the land in question would be of nuisance value only.

Mr. Justice Wishart Spence observed that Brown should be more concerned that it could be too effective.

Tom Berger of Vancouver, appearing for the Indians, has said that Indian title to the Nass Valley was "not inconsistent" with crown ownership.

He also has stressed that the Indians are not claiming damages in the action against B.C. They only wanted to establish that their aboriginal title was still valid.

Brown said the Indians could not go to the Land Registry Office in B.C. and file a claim for the land since it now was registered in the name of the crown.

Nor could any money pay-

Continued on Page 2

INSIDE

First Section

	Page
Editorial	4
Background	5
Finance	8, 9
Names in the News	12

Second Section

Local News	17
Sports	18, 19, 20, 22, 23, 24

Third Section

Women	33, 34, 35
Provincial Court	41
Theatre	43

Fourth Section

Classified	51-61
Crossword	57
Bridge	56
Television	55
Comics	63
Garden Notes	66

The Daily Colonist.
(ESTABLISHED 1858)

SECOND NEWS SECTION — VICTORIA, BRITISH COLUMBIA, THURSDAY, DECEMBER 2, 1971 — PAGE SEVENTEEN

— Colonist photo by Jim Ryan

Christmas Spirit Gathers Wheels

Special staff and exclusive shopping hours featured second annual Operation Wheelchair at Woodward's in Victoria Wednesday night as store catered to handicapped and blind for Christmas shopping. Wheelchair pushers were provided for those who needed them and store's choir of teenage counsellors were on hand to sing for visitors, including double amputee John Spielman of 2072 Chaucer.

Budget Already 'Barely Enough'

Money Lack Points To Teacher Layoff

Greater Victoria school board may be forced to lay off some teachers as early as the spring of 1972 because of a shortage of money, according to board chairman Allan McKinnon.

McKinnon told the Colonist Wednesday that the board would have to trim about $750,000 off an operating budget for 1972 that trustees had considered to be "just barely enough."

And, he said, the figure could rise substantially if an arbitration award gives district teachers a salary increase of more than the 6.5 per cent allotted in the provisional budget.

He made the comments after Education Minister Donald Brothers, on Tuesday, announced the basic education grant from the education department for 1972 — $15,190 for each instructional unit.

(An instructional unit is 30 elementary or 40 high school students.)

Although the grant for each unit is up 8.3 per cent from last year, a decrease in the number of units in the Greater Victoria district means its increase is only 5.6 per cent, McKinnon said.

The amount of the basic program for Victoria totals $20,572,344, and adding on the 8 per cent a district may go over the basic program, the board may spend $22,218,132 before going to referendum.

McKinnon said he could see the board "wringing out" about $200,000 from the provisional budget by cutting it even further. The cuts would include $60,000 budgeted for new teachers in the district to try to reduce the teacher-pupil ratio which is already higher than in most B.C. districts.

It might be possible to save another $250,000 by not replacing teachers who retired or resigned during the year, he said, but even this would cause difficulties in the schools if teachers left in the middle of the year. Children would have to be moved into other classes which had already been together for at least one term.

"But where the rest of the money's going to come from, I don't know," McKinnon said. "Cutting teachers is the last possible priority, it's the last resort, but I think it's a priority we're going to have to get down to."

How many teachers might be cut and whether they would go at the end of term in June or earlier, depended upon what arbitration settlement the teachers received, he said.

He estimated that for each percentage point of increase teachers received above 6.5 per cent, another $160,000 would have to be chopped from the budget.

Brothers has previously announced that the department will share in teachers' salary increases only up to 6.5 per cent.

McKinnon said it was unlikely the board would take the operating budget to referendum because it would cost several thousand dollars just to do that, and the vote probably wouldn't be passed anyway.

The only other possible alternative, he said, was to operate the schools until they ran out of money in the fall and then close them down, as had been done in some American communities.

McKinnon
'. . . last resort'

"No, it surely couldn't come to that," he said.

"We'll end up with something, but it's certainly going to cause a tremendous upheaval."

In Sooke school district, which is expanding quite rapidly, board chairman Fred Willway said the 8.3 per cent increase in the basic program for each unit "improved" the board's financial position.

The board should have little trouble staying under the 108 per cent limit unless its arbitration board's award to teachers is "out of line," he said.

'We Are Irish—and Proud'

Friends of Erin Seek Members

By GEORGE INGLIS
Colonist Reporter

Feelings ran high as the Friends of Ireland Club launched its membership campaign in the Red Lion Inn Wednesday, and opinions were as divided as the sons and daughter of Erin were from the violent scenes in Belfast.

Club president Jim O'Sullivan of County Cork opened with a plea for formation of a good Irish club in Victoria, "one of the few cities in the western world where there isn't one."

He set the tone for debate when he made reference to "rising up to throw off the invader," and the invader "succeeding in ensnaring the Catholic population by gerrymandering elections," and mentioned it was 4 a.m. in Ireland and rifle butts were crashing, jackboots stomping in the streets.

"I don't want you to think our club is any kind of political club," he said, drawing groans from some, and laughs from others.

"Don't be stupid, man, after that speech?" Hill Wilson, a B.C. pilot whose father was a master mariner out of Belfast, said.

"It was a defence of the IRA, no more, no less," Wilson added.

O'Sullivan squelched him, saying he could bring it up at the coffee party later, but Wilson and a friend challenged his action on grounds of free speech.

The debate grew hot, spiced with brogue until one man's voice raised and he addressed the meeting whimsically.

"This debate has been going on for 700 years," the unidentified spectator said. "If we solve it here tonight, then the good Lord should come down and bless us. Maybe the president did have just a flare of the south . . .

"We are not trying to straighten Ireland out, let us try to help the suffering."

He was applauded and Peggy McNulty, the woman who has been promoting formation of the club, and whose brother, she said, is on a relief committee in Belfast's St. Patrick's County, in the heart of the troubled area, agreed.

Mrs. McNulty, who came from Belfast in 1968, said she wanted to see Irishmen band together and show the people in Ireland there were some who cared, by contributing to the Green Cross fund in the club, which would send the money to St. Patrick's relief fund in Belfast.

After the meeting, over coffee, the Friends of Ireland became just friends, and the debate took on a quieter tone.

Several people made it clear they wanted no truck with Sean Kenny, the self-styled IRA representative who was in Victoria a month ago.

"We want no truck with his kind of socialist, communist, whatsoever," O'Sullivan said — others agreed.

"We're just Irish, and proud of it, and we want to help them over there."

Both Sides Gird For Labor Fight

By DON COLLINS
Colonist Reporter

All signs pointed Wednesday to a large-scale battle between construction unions and the contractors they have dubbed non-union.

Both sides are mustering their forces in an attempt to find whatever help they can.

Contractors say they hope to officially form an association tonight as a line of defence against what they call "a campaign of coercion" by unions staging an all-out organizing drive.

They have also filed an official complaint with the B.C. Labor Relations Board, charging that the Vancouver Island Building Trades Council has used intimidation as a tactic.

The building trades council, in turn, has looked to the 60,000-member B.C. and Yukon Building Trades Council and the 13,000-member Victoria Labor Council for support. The labor council pledged this support at its meeting Wednesday night. The larger group is expected to do the same today when its executive meets in Vancouver.

The battle, confined to Greater Victoria until now, threatens to spread throughout B.C.

Right now the chief target of the unions is Wigmar Construction Ltd. Pouring of cement at three Greater Victoria construction sites of the company has been halted by drivers who refuse to make deliveries. The drivers say they won't do so while non-union men are on the job.

Union leader John Schibli told the labor council meeting Wednesday that, contrary to common belief, the construction unions are not closed to newcomers, but are ready and willing to sign up any of the non-union men now on the construction sites. This, he said, was agreed to by all of the unions before the drive began.

He said it was understood that about 65 non-union contractors were forming an organization that would hire non-union help.

Spokesmen for the contractors told the Colonist their organization would defend the rights of both unionists and non-unionists and that both would be hired wherever possible.

Their claim is that the union officials are trying to force membership on men who don't want it and to tell the contractors who they can and can't hire.

Bruce Davenport, owner of Mardon Homes Ltd., said in an interview that even some of the union men on the job are unhappy with the tactics of their leaders. He said this is because they are "being pulled off the job" so often.

"If he (union member) starts on the job today, he doesn't know if he's going to be there after the coffee break," he said.

He said the contractors were meeting for the second time tonight. Davenport said upward of 60 contractors attended the first meeting and "double, maybe triple" this number have indicated willingness to join since.

Schibli, who is both vice-president of the labor council and secretary of the Vancouver Island Building Trades Council, claimed at the Wednesday night meeting that some non-union contractors were bringing workers in from Alberta.

He said this was not only unfair to unemployed local people, but added up to exploitation of the Alberta people. He said they were earning only about half the wages paid union men.

Seen In Passing

Ed LeVecque making out a bill (a mechanic at a service station he lives at 101-3701 Quadra with his wife **Doreen** and son **Michael**. Ed's hobbies include hunting and fishing) . . . **Jack Rennie** counting Canada geese on Beaver Lake . . . **John Bradley** working on his station wagon . . . **Jim Carter** playing road hockey . . . **Ken Coldwell** driving his van . . . **Bruce Colter** eating chips . . . **Pat** and **Keith Pritchard** enjoying a dance . . . **Bill Baker** beating out a good beat . . . **Keith** and **Doreen Bosher** doing the bunny hop . . . **Debbie Kerr** selling mixed nuts . . . **Jim Dedridge** coaching basketball . . . **Raymond Brown** practising driving.

Ed

Ad Complaint Nears Home

A charge against the operator of a newsstand in the legislative Buildings alleging that she sold a magazine containing liquor advertisements was laid by a Vancouver businessman Wednesday.

David Bader, 37, of Vancouver, said he laid the charge after he bought the magazine Tuesday afternoon from the Canadian National Institute for the Blind newsstand.

The charge, he told the Colonist, alleges that the sale of the Time magazine contravened the recent amendment to the B.C. Liquor Control Act which states persons distributing or publishing magazines or other publications containing liquor ads in the province is committing an offence.

Bader has laid two similar charges during the past three months.

The first charge was filed September in Nanaimo against B.C. Ferries general manager Monte Aldous and a newsstand vendor. Involved was a B.C. Outdoor magazine, with a liquor ad, he purchased aboard the Queen of Nanaimo Sept. 1.

He said the second charge was filed three days ago in Nanaimo against Aldous and another newsstand vendor. Involved, he said, were wine ads in a Home magazine he purchased aboard the Queen of Burnaby.

Wally Anderson, Victoria's senior prosecutor, said in a separate interview that he had been approached by Bader Wednesday about the sale. He said he referred the businessman, after a discussion, to Ted Mills, Victoria district's senior justice of the peace, to swear out the information.

Bader said that he bought the Time magazine after noticing a number of liquor ads in it. He said he obtained a receipt from the proprietor as evidence.

No date for trial on the latest charge has been set, he said.

Injured Man Fairly Good

Frank Albany, 61, of 5 Cooper's Road, View Royal, remained in fairly good condition Wednesday in Royal Jubilee Hospital with multiple injuries received Nov. 21 in a two-car crash near Ladysmith, hospital authorities reported.

— Colonist photo by Jim Ryan

Daphne Temple speaks as rest of candidates wait turn

Trustees, Hopefuls Air Lifetime Clause

Teachers' Tenure Sparks Debate

By BARBARA McLINTOCK
Colonist Reporter

Question of lifetime tenure for teachers sparked debate at an all-candidates meeting for trustees in Greater Victoria school district Wednesday night.

The meeting at Oak Bay junior high school, sponsored by Greater Victoria Teachers' Asssociation, was attended by about 45 people.

Opponents in the tenure debate were incumbent Peter Bunn who suggested a regular five-year review of tenure for each teacher and candidate Frank Preston who said teachers should continue to have lifetime tenure, although it should be possible to dismiss incompetent teachers.

Both positions received some support from the audience.

Preston said that reviewing each teacher's tenure every so often would "leave things ripe for a witch-hunt" if administrators or a board ever wanted to engage in one.

Bunn told the meeting that since teachers were being paid with public money, there should be some way of making sure they "cut the mustard."

Preston said it was important trustees did a better job of selling their product to the community and to the provincial government. They should work to reduce the alienation many citizens feel toward the educational system.

He also suggested elementary schools should be smaller to make them more human.

Bunn urged greater community use of schools, more teacher aides to free highly-qualified teachers from administrative duties, and removal of school taxes from the homeowner.

He urged a campaign to get a good, modern school for the James Bay area as had been done at Victoria West and Blanshard.

Incumbent Mrs. Daphne Temple said students should have more freedom in the curriculum and there should be better programs for very young children and for those not going on to university.

Candidate Ted Robbins said his main concern was in lowering high education costs. He suggested the board might stop hiring personnel for a while and might put a temporary freeze on operating costs of schools.

Candidate Karel de Roo said students were not being taught to relate what they learned in school to real life. He said there should be a better drug education program, and teachers should not express political or religious beliefs to their pupils.

Incumbent Dr. H. A. Knight said trustees should keep costs as low as possible, but should not sacrifice the standard of education. He supported outdoor education, a more integrated curriculum, open-area schools, and broad adult education programs.

Candidate Harry Graham said the curriculum should be relevant to the needs of today's students, particularly in the field of ecology. He suggested a number of ways in which the burden of education costs could be removed from the homeowner, among them placing a greater tax on natural resource industries.

Brain Damage Death Cause

Miss Beatrice K. Booth, 77, of 1035 Pendergast, struck by a car Friday afternoon at Cook and Rockland, died about 2½ hours later in St. Joseph's Hospital as a result of brain damage and fractures received in the mishap, a corner's jury was told Wednesday night. The inquest continues 7:30 p.m. Tuesday at the Provincial Law Courts building, 800-block Burdett.